2 CENTS PAY NO MORE!

Chicago Daily Tribune

THE WORLD'S GREATEST NEWSPAPER

FINAL

VOLUME XCIII.—NO. 185 C
(REG. U. S. PAT. OFFICE. COPYRIGHT 1934 BY THE CHICAGO TRIBUNE.)
FRIDAY, AUGUST 3, 1934.—32 PAGES

THIS PAPER CONSISTS OF TWO SECTIONS—SECTION ONE

PRICE TWO CENTS

IN CHICAGO AND SUBURBS ELSEWHERE THREE CENTS

HITLER SUPREME IN GERMANY

CROWDS AWAIT ROOSEVELT'S LANDING TODAY

Portland Will Greet President.

BY ARTHUR EVANS.

[Chicago Tribune Press Service.]

Portland, Ore., Aug. 2.—[Special.]—A rousing welcome for President Roosevelt when he comes ashore tomorrow morning after his month's holiday at sea was prepared today by Portland. Small craft of all sorts, sail, inboard, outboard and paddle, are to meet the Houston in the lower harbor. The presidential ship is due to slide into berth at the municipal dock about 11 o'clock while a salute of twenty-one guns roars out.

The cruisers Houston and New Orleans anchored near the Columbia river lightship today, about four miles off the Oregon coast. They later steamed into the lower harbor, some three miles off Astoria. They will proceed up the Columbia to Portland tomorrow. Late today the President took one of the cruiser's small boats and fished for salmon.

Mrs. Roosevelt, who at the wheel of a small car has been driving to Portland over the mountain highways and through the Crater Lake National park, is to join her husband here.

Plans Only Brief Visit.

The President will be greeted officially at the wharf by Gov. Meier and Mayor Carson, after a short reception on board the Houston. The President's stay in Portland will be brief. After a parade that will escort him through the downtown district his party will leave for Bonneville, some forty miles away. There the President is to inspect one of the Columbia river power and navigation projects. It is a PWA undertaking for which $31,250,000 has been allotted, and it is a project for which Portland and the neighboring region have been battling for years.

Great interest manifested in the President's trip back to Washington, D. C., is evidenced by the stack of telegrams from points along the route. Louis McHenry Howe and Stephen Early, secretaries to President Roosevelt, arrived this morning, accompanied by Col. Edwin M. Watson, military aid to the President.

Telegrams Pile Up.

In a suite at the Portland hotel, a wonderful old-fashioned hostelry with high ceilings, large rooms and wide corridors, said to have been designed by Stanford White, Secretary Early soon found his table piled high with requests from persons who desire to hop the presidential train as it travels along. Democratic committeemen and chairmen, postmasters, leading citizens, and others simply swamped the temporary headquarters with messages.

Delegations of various sorts sought permission to board the train to get an audience with the President on matters of local import. If all the requests were granted, it seemed, it would take a fortnight to finish the journey from the Pacific to Washington.

As the day wore on the gentle coast drizzle, which grows wonderful roses and makes beautiful complexions, began to descend on Portland. The weather man, however, looks for a bright day tomorrow.

Will Speak Late Today.

The Portland parade will be chief ceremony in the city itself, but the greatest gathering is expected to be at Bonneville. There the President, after investigating the engineering work, is expected to make a brief address in the afternoon. By automobile and train, thousands are expected to surge to the dam site.

At Bonneville is space for 20,000 to hear the President speak. At noon special trains are to leave for that scene. At 4:15 the Roosevelt party is to leave Bonneville for Spokane for inspection on Saturday of the Grand Coulee power and reclamation project 75 miles to the west of Spokane.

After the inspection of the Grand Coulee dam, where the President is to make a brief speech extemporaneously, he will take the train to Glacier National park in Montana, near the Canadian boundary. By automobile he will travel through the park and go over the continental divide on the "Going to the Sun" highway.

Speaks Again Sunday.

Sunday night at 7 o'clock he is on the program for a radio address over a national hookup from Two Medicine Lake, Mont. After looking over the Fort Peck water control project for the Missouri Monday, the train will be at Devil's Lake, N. D., early Tuesday. There the effects of the drouth are to be seen at their worst.

On Wednesday at Rochester, Minn.,

[Continued on page 6, column 5.]

NEWS SUMMARY of The Tribune

(And Historical Scrap Book.)

Friday, August 3, 1934.

DEATH OF VON HINDENBURG.

Adolf Hitler becomes supreme ruler of Germany by consolidating powers of president and chancellor. Page 1.

President Paul von Hindenburg of Germany to receive great national funeral next Tuesday. Page 2.

Story of Von Hindenburg's life is told; he saved Germany in four major crises. Page 2.

Leaders in world capitals voice sympathy to Germany in loss of Hindenburg. Page 3.

Europe speculates anxiously on Germany's future with Adolf Hitler at the helm. Page 3.

DOMESTIC.

Crowds to greet Roosevelt today at Portland, Ore.; he speaks at Bonneville later. Page 1.

Eight persons killed, many injured when storm strikes four states. Page 1.

Huey Long moves truckload of machine guns to city hall office; police gird for battle. Page 1.

Former White House secretary reveals part of former President Hoover in RFC loan to Dawes bank in Chicago. Page 4.

Five thousand pilgrims gather at Plymouth, Vt., today to commemorate 11th anniversary of first oath of office by Calvin Coolidge. Page 4.

U. S. projects on Columbia river slated to reclaim 1,200,000 acres of desert for crop production. Page 6.

Potato and corn crops good in Wisconsin after timely rains. Page 14.

Marie Dressler, actress, leaves estate valued at $300,000. Page 24.

STRIKES AND RIOTS.

Commission merchants vote to resume live stock trading at once; 400 vote to join strike. Page 1.

First vote by Minneapolis strikers unfavorable to peace, but accord believed near. Page 8.

LOCAL.

Striking caddies at the Exmoor club give golfers a bad afternoon. Page 1.

Gen. Hugh Johnson defends administration, savagely attacks its critics, in address at World's Fair. Page 5.

New censorship of villages at the Fair is threatened. Page 7.

Three attorneys awarded $1,552,500 fee in telephone rate case expected to pay more than $400,000 in federal income taxes. Page 10.

President McCahey orders bonds printed to secure school loan for teachers' pay. Page 10.

Warants are issued for owners or managers of 21 businesses charged with defrauding the city by tampering with water meters as leaders of ring are sought. Page 14.

News of society. Page 15.

Death notices, obituaries. Page 24.

Radio programs. Page 24.

WASHINGTON.

National labor relations boards ask Gen. Johnson to remove Chicago Motor Coach company's Eagle. Page 5.

Secretary Morgenthau says treasury aids must quit political posts or federal jobs. Page 8.

FOREIGN.

Austria reveals legion of Nazis exiled to Germany crossed Austrian border and engaged in battle. Page 4.

Austria saved from foreign invasion, Chancellor Schuschnigg declares in first public statement. Page 4.

Japan brands Swanson's 20 per cent naval reduction plan "selfish" and declares it would favor U. S. Page 11.

SPORTS.

Cubs gain on Giants; beat Cardinals, 6 to 2. Page 21.

Bob Zuppke takes lead in poll on coach for All-Star team. Page 21.

White Sox lose to St. Louis Browns in ninth, 9-8. Page 21.

Walter Johnson is ill; Kamm leads Indians. Page 21.

Yankees pound Red Sox, 12 to 4; Gehrig hits 33d home run. Page 23.

Lefty Brandt holds Giants to 2 hits as Braves win, 8 to 0. Page 23.

EDITORIALS.

Hindenburg Departs; The Battle of New Orleans; Two Reporters and a Judge; Hi-Bred Effrontery. Page 12.

FINANCE, COMMERCE.

Crop experts forecast smallest corn crop in 31 years, but grain prices recede on profit taking. Page 25.

U. S. deficit 248 million in July, double a year ago. Page 25.

Reserve system makes first industrial loan for $5,000. Page 25.

Chrysler report shows sales gain faster than profits. Page 25.

Halsey, Stuart & Co. scales claims against Middle West. Page 25.

Stocks rally moderately late in day; liquor issues lead. Page 26.

Want Ad index. Page 28.

Average net paid circulation June, 1934
THE CHICAGO TRIBUNE
DAILY in excess of 790,000

STILL JUST AROUND THE CORNER

Copyright, 1934, by The Chicago Tribune.

Caddies Quit; Go Nudist to Upset Golfers

(Picture on back page.)

The first of the annual August mixed foursome tournaments at the Exmoor Country club in Highland Park was played in the face of difficulties not recognized by the rules of the Royal and Ancient game yesterday as the club's 160 caddies struck for more pay.

Not only did the boys from their vantage point in the caddy pen hiss and boo the players as they drove off the first tee but a dozen of the more daring strikers formed a distressing hazard at the 13th water hole by swimming in the pond without clothes.

The trouble at the club began in the afternoon as men and women golfers arrived to play for the silver cups and other fine trophies put up by the club for the mixed foursomes. The matches were about to start when the caddies placed their ultimatum before Caddy Master Frank Pilcrini. It was, "More pay or no work."

Boys Can't Be Cajoled.

Despite the promise of Walter S. Rutledge, chairman of the caddy committee, to open negotiations with the strike leaders if they would only carry the clubs for the afternoon, the boys were adamant.

Mixed foursomes are peculiar in that only two balls are used, the women striking first and then the men, and thus it is possible for partners to exchange clubs as well as shots. So the players voted to carry two clubs each, making a total of four for each team, and the first foursome stepped onto the tee.

Immediately a chorus of hisses and boos broke out, continuing while all 200 of the contestants teed off.

Seeing that the players would soon be out of range, 12 of the boys rushed to the pond at the 13th hole, disrobed, and plunged into the water. There they shouted and splashed, but when the golfers arrived they played on by, the women with their eyes modestly averted.

However, as the pond also borders on three other holes, and therefore the annoyance was not restricted solely to the thirteenth, the Highland Park police were called. Policemen shooed the boys from the water.

Club Refuses to Talk.

In the evening club officials posted a sign on the caddy house announcing that they would not discuss matters with the caddies until the latter agreed to return to work. The boys are demanding a flat fee of $1 for a full round of eighteen holes, 60 cents for nine holes, and abolition of the merit and demerit system in vogue.

The fee had been 25 cents an hour and the boys rated "extra good" received 15 cents additional. "Excellent" added 10 cents to the fee and "good" 5 cents. A rating of "fair" brought a deduction of 5 cents and "poor" caused the caddy to lose a dime.

SUBMITS PLANS TO BUY 1,000 NEW ARMY AIRPLANES

Washington, D. C., Aug. 2.—(AP)—A 1936 plane purchasing program, calling for the buying of approximately 1,000 planes for the army air corps, was submitted today to the general staf by Maj. Gen. Benjamin D. Foulois.

The recommendations were designed to give the corps an air armada of 2,340 planes as recommended by the Newton D. Baker committee.

War department officials explained, however, that the 1936 program was entirely dependent on appropriations by congress and that it was doubtful whether the entire 1,000 planes would be purchased during 1936.

After the program has been studied and approved by the general staf it will go to the office of Assistant Secretary Woodring for the preparation of specifications and invitations for bids.

Jostled in State Street Crowd, He Loses $1,000

Giuseppe Mastrogiovanni, 5612 Aberdeen street, reported to the police yesterday a purse containing $1,000 had been picked from his pocket by three men who jostled him at State and Monroe streets. Mastrogiovanni had drawn $2,000 from his postal savings account, he said, to make a down payment on a home and divided the money into equal amounts, placing half in the purse and the other half in an inside coat pocket. After the men had jostled him and he had boarded a street car he discovered the purse was missing.

THE WEATHER

FRIDAY, AUGUST 3, 1934.

[Daylight Saving Time.]

Sunrise, 5:44; sunset, 8:08. Moon rises at 12:24 a. m. tomorrow. Venus and Saturn are morning stars; Jupiter is an evening star.

Chicago and vicinity—Fair and cooler Friday; Saturday generally fair and somewhat warmer; moderate to fresh northerly winds Friday.

Illinois—Partly cloudy Friday, preceded by showers in extreme south portion; generally fair Saturday; not much change in temperature.

TRIBUNE BAROMETER.

TEMPERATURES IN CHICAGO

MAXIMUM, 3 P. M. 96
MINIMUM, 4 A. M. 74
[Maximum a year ago, 80; minimum, 68.]

3 a. m....75	Noon 82	8 p. m....81
4 a. m....74	1 p. m....85	9 p. m....81
5 a. m....75	2 p. m....88	10 p. m....80
6 a. m....75	3 p. m....96	Unofficial—
7 a. m....75	4 p. m....96	11 p. m....80
8 a. m....76	5 p. m....96	Midnight ..80
9 a. m....78	6 p. m....90	1 a. m....79
10 a. m....79	7 p. m....86	2 a. m....79
11 a. m....82		

For 24 hours ended 8 p. m., Aug. 2.

Mean temperature, 85; normal, 73; excess since Aug. 1, 17 degrees; since Jan. 1, 654 degrees.

Precipitation, none; deficiency since Aug. 1, .21 of an inch; deficiency since Jan. 1, 12.56 inches.

Barometer, 8 a. m., 29.73; 8 p. m., 29.73.

Highest wind velocity, 21 miles an hour, from the southwest at 7:20 p. m.

[Official weather table on page 14.]

Huey Speeds Machine Guns to City Office

New Orleans, La., Aug. 3 [Friday].—(AP)—More machine guns and men were added to the militia guarded registration office here early this morning in a swift after midnight dash from the National Guard barracks on the edge of the city.

Several squads of militiamen drove up to the office in the city hall annex and a truckload of machine guns was taken inside.

The move was interpreted as Senator Huey P. Long's answer to a court order which yesterday commanded him to dismiss the militia.

Mayor T. Semmes Walmsley countered quickly by moving a force of about 100 policemen into the city hall, separated from the Guardsmen by only a narrow street.

Court Issues Order.

New Orleans, La., Aug. 2.—[Special.]—A crisis was reached today in the embattled affairs of Senator Huey P. Long and the state militia, as opposed to Mayor T. Semmes Walmsley and a greatly augmented police force.

The Civil District court issued a writ directing Long and Adjt. Gen. Raymond Fleming, commanding the militia, to show cause Tuesday why the troops with which the registration office was taken over Monday night should not be withdrawn.

The court order was served on Long and Fleming tonight. The senator was served in his hotel suite by Deputy Civil Sherif Louis Knop.

Will Test "Martial Law."

The action today is expected to develop a direct test of the "partial martial law" which Long has invoked and which lawyers say is an assault upon the civil government.

If Long and Fleming ignore the court order, city and state leaders say they will not be responsible for the consequences.

Since Long's troops battered in the doors of the registration office, his men have scratched many names from the voting lists, which record all persons eligible to vote in the September congressional primaries. City officials charge that the names scratched are those of persons who it is known will vote against Long's ticket in the coming election. Long admits 30,000 names have been scratched.

The petition for the writ was brought in the District court in behalf of the two congressional candidates in New Orleans whose defeat Long is trying to bring about.

Report Melons So Hot They Get Steam Up and Explode

Leonardtown, Md., Aug. 2.—(AP)—In Calvert county, residents reported, the sun became so hot that it baked potatoes in the field, but garden owners in this St. Mary's county town report watermelons so hot that they got up heads of steam and exploded.

START SHIPPING STOCK TO YARDS; 400 JOIN STRIKE

Trouble Feared as Dealers' Men Quit.

Believe Peace Near

Peace moves by both sides in Minneapolis strike hold attention of citizens; most of troops removed; strike leaders freed from military arrest. Details on Page 8.

Commission men at the Union stockyards voted yesterday to resume trading—suspended since 800 stockhandlers employed by the stockyards company struck on July 24—without waiting for the strike to be settled. As a result their employés, members of a union affiliated with the strikers, voted last night to walk out.

An air of tension prevailed throughout the stockyards district as the first trucks loaded with cattle and hogs began to roll in about 10 p. m. As soon as the commission men voted—unanimously, it was reported—to resume trading, they announced their decision over the radio to thousands of farm homes. Stockmen started immediately to load cattle on trucks throughout Illinois and Iowa, and rail shipments will begin this morning.

Hubert Stevens, president of Local 519, the union of 400 commission house employés, asserted that the walkout of his men was not a strike but the result of a lockout of the employers.

Pickets to Be Reinforced.

The union, he said, notified employers on Tuesday that its members would refuse to work alongside of the nonunion men whom the stockyards company has employed to replace the striking stock handlers of Local 517.

Local 519 prepared last night to have pickets on duty early today at the entrances to the yards, reinforcing the men from Local 517 who have been picketing for the last ten days.

So far as could be learned commission houses made no effort last night to hire men to replace the employés who walked out. Members of the houses, with such assistance as they can muster from salesmen and office help, will attempt to handle their own cattle today.

Carl Steffensen, executive secretary of the NRA regional labor board, who with department of labor conciliators has been striving to effect a settlement of the strike, said when he heard of the commission men's action: "I'm afraid this means trouble."

Police Strengthen Patrols.

The strike has been kept virtually free of violence until now, principally through the passive attitude of the commission men, who have refused since the walkout started to accept shipments of stock for sale. They explained that economic factors forced them to resume trading. With no receipts coming in it was estimated that the commission houses have been losing an average of $1,000 a week since the strike.

Supervising Captain John Prendergast, in charge of the police detail at the stockyards, said he would have 100 men on duty to maintain order, and could summon additional reserves quickly if any trouble developed.

The federal mediators worked all day on an attempted settlement of the strike, but without calling a conference of union heads and officials of the Union Stockyards and Transit company. Their last conference, Wednesday afternoon, broke up with both sides refusing to budge from their previous stands.

Talks with Judge Sullivan.

The mediators drew up during the afternoon a new proposal for putting the men back to work, but it was rejected by the stockyards company.

During the day Mr. Steffensen paid a visit to Federal Judge Philip L. Sullivan for a discussion of the strike situation. Neither would disclose what took place, but it was understood that Judge Sullivan is considering a request to step into the case as a mediator, a position which he has held once before.

Judge Sullivan was chosen arbitrator at the close of a strike last November. The men returned to work and he made his award in the case on May 31. The cause of the present strike was the charge of the union that the company failed to live up to the Sullivan award.

Gen. Hugh S. Johnson, NRA administrator, who arrived in Chicago yesterday, is to meet a delegation of the strikers at his hotel this morning. He announced before he came to Chicago, however, that he didn't want to "get mixed up" in the strike if he could avoid it.

8 Dead, Many Hurt as Storm Hits 4 States

(Map on Page 5.)

Detroit, Mich., Aug. 2.—(AP)—At least eight persons were killed, a crowded excursion steamer was driven ashore and property damage unofficially estimated at more than a million dollars was done by a heavy wind and rain storm which swept over Michigan late today.

The steamer Tashmoo, en route to Detroit with 250 excursionists aboard, was driven ashore on the Canadian side of the St. Clair river near Algonac. Both paddle wheels of the vessel were smashed. Coast guards took off 150 of the passengers.

Flint suffered most from the storm, at least 10 injuries and one death being being reported there.

Reports from Flushing, a village six miles northwest of Flint, stated that scarcely a house in the town was undamaged.

List of the Dead.

The dead were:

Walter R. Dunlap, 55, who dropped dead from a heart attack while trying to remove a fallen tree at Flint.

M. N. Willett, 38, of Detroit, and his son, Robert, 10, drowned in Cass lake near Pontiac when wind upset the son's boat and the father went to his rescue.

Michael Roddy, 84, of Big Rapids.

Charles Van Blaircoum of Detroit, who was killed when wind upset his automobile near Wayne.

Mrs. O. W. Pickard, her daughter Lucille, 11, and son, Jerry, 6, drowned in Lake St. Clair when the storm upset their boat near the Canadian shore.

Attendants at Hurley hospital in Flint, unable to get power to operate elevators to take injured to operating rooms, worked in an improvised first aid station in the basement of the building with only flashlights for illumination.

The weather bureau estimated that the wind attained a velocity of more than 100 miles an hour. At Flint the entire equipment of the United States weather bureau atop the Flint Journal building was carried away by the storm.

Ohio Towns Isolated.

Cleveland, O., Aug. 2.—(AP)—Lashed by a 50 mile an hour gale and a blinding rainstorm, parts of northern Ohio were isolated tonight several hours after the storm subsided, leaving a trail of extensive damage.

Highway trafic and rail transportation between Lorain and Sandusky were disrupted. Trees and wires littered the main highways. Nickel Plate and New York Central railroad officials reported trees blown across the tracks in several places and said communications with some stations were hampered.

Twenty-five men, women, and children were marooned temporarily at Beaver park, near Lorain, when a road leading to a small island became covered with water.

Cuts 2 Mile Swath.

Springfield, Ill., Aug. 2.—(AP)—Roaring winds, rains and heavy hail swept portions of central Illinois near here late today, injuring three persons, toppling several small buildings, and interrupting communication lines.

High winds also struck Auburn.

The storm also swept though Mason, Logan, McLean, and Woodford counties, doing thousands of dollars of damage to crops, buildings, autos, and other property.

Strikes in Indiana.

South Bend, Ind., Aug. 2.—[Special.]—Uprooting trees and tearing roofs from barns and houses, a severe wind and rain storm cut through a narrow section of northern Indiana early tonight.

The most serious damage reported here was caused at the Municipal airport, where a hangar was blown in and three planes were wrecked. The ships, owned by Lee Long, Earl Brillhart and Homer Stockert, were crushed by a falling wall.

BETTER MEALS AT LOWER COST

You can serve better meals at lower cost if you will take advantage of the information which today's Tribune brings to you.

Be sure to read the helpful article on Page 17 and check the advertisments on Pages 16 and 17.

PICKS HIMSELF AS SUCCESSOR TO HINDENBURG

Nation Is Asked to Vote on His Action.

BY SIGRID SCHULTZ.

[Chicago Tribune Press Service.]

(Pictures on Back Page.)

BERLIN, Aug. 2.—"The president is dead! Long live the president!", best describes the way in which Germany mourns the death of President Paul von Hindenburg and pays tribute to the new president, the Austrian born lance corporal of world war days, Chancellor Adolf Hitler.

Von Hindenburg, who died at 9 a. m., will receive a great national funeral next Tuesday.

Within a few hours after the 86 year old president's death Hitler, in a series of lightninglike moves, made himself absolute dictator of Germany. He concentrated in his own hands the functions of president and chancellor. Then he called for a presidential plebiscite on Aug. 19 to place a stamp of approval upon his actions.

More Power than Mussolini.

Hitler today has greater political power in his country than any other statesman in the world—dictator and chief of state all in one. He is more powerful in Germany than the seemingly all-powerful Premier Benito Mussolini of Italy. Mustapha Kemal Pasha of Turkey is the only other statesman who is a dictator and the chief of state, but his subjects are 13,000,000 Turks in far-away Asia Minor, while Hitler is master over 66,000,000 Germans in the heart of Europe.

The reichswehr [regular army] today pledged its allegiance to Hitler. Experts agree that, despite its smallness—numbering only 115,000 men officially—the German army and navy are among the best trained forces in the world.

The German dictator's own Brown army of more than 2,000,000 men was brought back under his heel after the dramatic suppression of the recent Nazi revolt. The bloody end of that "traitors' rebellion" was a warning to anybody who dared to attempt to doubt Der Fuehrer Hitler's word or question his authority.

All Under His Thumb.

The police, the GSP [secret police], the schutzstaffel [Hitler's hand picked bodyguard] and the "volunteer labor forces" of the Labor Front all are firmly under the control of Hitler's men.

Justice has been reorganized according to his will. The Nazi party organization is meting out its own punishments and drawing up its own laws. It is as firmly knit as ever. Every man and woman knows he owes blind obedience to Hitler and his appointees. Each is aware that the slightest disobedience will mean dire punishment and that an attempt to revolt will mean death. The non-Nazis are shrouded in silence.

Yet the police, the GSP and the schutzstaffel throughout Germany were mobilized for extraordinary duty immediately after Von Hindenburg's death. Hitler's proclamation concentrating in his own hands the functions of president and chancellor was made public at the same time. Motor lorries, filled with policemen with rifles in their hands, rushed through the streets of Berlin and all other cities and villages of the reich.

Police Rope Off Streets.

The Berlin police roped off the Wilhelmstrasse, the president's mansion, the chancellor's palace, and the main thoroughfare, Unter den Linden. Only autos of officials, diplomats, and couriers were allowed to flash through the Wilhelmstrasse. Trafic officers near the government buildings, who are usually politeness personified, snarled and gesticulated frantically, evidently suffering under the nervous strain.

The youth of the country and the middle aged all are primed for excitement. The elderly men, like the taxicab driver who drove me around the police barrier in the Wilhelmstrasse, are stunned with surprise.

"Is it true that Hitler is president?" he asked as we were driving in a quiet street.

German Is Puzzled.

When I replied in the affirmative he answered:

"But how can this be? The president must be neutral, must be above political struggle—and Hitler is a party man. I was in the war. I am not really old. I am nearing 60, but I cannot understand these times."

And his jaw settled in a stubborn line. There was an expression of absolute dismay and anxiety on his kindly, elderly face.

As if the whole of Germany had been waiting for the signal of Von Hindenburg's death, seas of flags with

bands of crêpe appeared on the houses this morning just a few minutes after the 86 year old field marshal's ensign had been hauled down from the flagstaf at Neudeck.

The nation's soldiers, the Storm Troopers, the schutzstaffel, and all officials, with or without uniforms, are wearing labels of crêpe on their sleeves as if they had been carrying them in their pockets for emergency. The bands of the army, the Storm Troopers and the schutzstaffel have been forbidden to play. On the other hand the ships of the navy and batteries along the coast have been ordered to fire a 21 gun salute in honor of the memory of Von Hindenburg.

Entertainments Canceled.

Movie theaters have been ordered to close and display a picture of the late president "with dignity." All entertainments have been canceled.

The nation is to mourn the warrior president for two weeks, but the regiments most closely associated with him during the war will mourn his passing for four weeks. They are the 2d Prussian infantry—to which Gen. Kurt von Schleicher, former chancellor, one of the victims of Hitler's bloody "purge," belonged—and the 9th Prussian infantry and the 16th infantry. The 3d infantry will furnish the guard of honor at Neudeck.

Services in honor of Von Hindenburg will be held in all churches. Bells will toll throughout the nation each evening from 8 until 9 o'clock until Tuesday, the day of the funeral.

Hitler Sc ds Telegram.

As "Fuehrer of the German reich," Hitler's first task of the day was to send a telegram to Von Hindenburg's son, Col. Oscar von Hindenburg and other members of the immediate famil. It read as follows:

"Still deeply moved by the memory of a moment which is unforgettable in my whole life—a moment when I was allowed to see and speak to our general field marshal for the last time—I receive the sad news of his death. United with the whole German nation in deep mourning, I beg you to accept my own and the nation's condolences."

The chancellor's deputy leader, Rudolf Hess, described Germany's absolute dictator as the living symbol of President Paul von Hindenburg's spirit in a proclamation to followers of the Nazi movement. The proclamation, entitled "Von Hindenburg Is Dead," read as follows:

"Von Hindenburg lives in his nation.

"He lives on in our hearts as a symbol of the glorious German history.

"He lives on as the victor of Tannenberg.

"Father of Great Nation."

"He lives on as field marshal of the world war.

"He lives on as the father of a great nation.

"Warriors for Germany's liberty dip their flags in honor of the great German in mourning, reverence, and gratitude.

"Von Hindenburg appointed Adolf Hitler. He thereby initiated a new German history.

"Von Hindenburg's living bequest to Germany is Der Fuehrer.

"Fidelity to Von Hindenburg means fidelity to Der Fuehrer and fidelity to Germany.

"We steel ourselves for a new fight for the future of our nation."

A Significant Event.

One of the most significant events of the day was the oath of allegiance to Hitler taken by the army and navy. It was the first time in history, except for a brief period under former President Friedrich Ebert, that the proud German army was not under the command of a king or a professional soldier.

The ceremonies were carried out according to the old Prussian traditions. The soldiers of the Berlin garrison assembled in their barrack grounds. They were striking figures of military perfection. The black band of mourning on their forearm matched their black boots and contrasted with the greenish grey uniforms and steel helmets.

There was no beating of drums. There was no blaring band music. The perfect rhythm of their maneuvers was more impressive than the loudest brass band. The commanding officer read the oath. The officers and soldiers repeated it in perfect unison, raising their hands. Then the band with its muffled instruments played "Deutschland Ueber Alles" and the Nazi Horst Wessel anthem.

Take Oath at Sea.

The commanding officer ended the ceremony by shouting, "Germany, Hurrah!" The troops replied by snapping out three hurrahs. Then they turned about and returned to their quarters.

By nightfall, the propaganda ministry announced, the entire army and navy had taken the oath. It was administered wherever detachments happened to be or wherever ships lay at anchor or moved through the seas.

The oath of allegiance follows:

"I swear, so help you God, on this holy oath to render unconditional obedience to Der Fuehrer of the German state and the German nation, Adolf Hitler, commander in chief of the army, and declare myself ready to stake my life at any time to fulfill this oath as a brave soldier."

In the special law which proclaimed Hitler as both president and chancellor, he is given authority to appoint his own assistant, who will rank as vice president. Military circles believe he will appoint Gen. Werner von Blomberg, minister of defense, to this post as a reward for the loyal cooperation of the army which many Junker royalists had been hoping would help restore the monarchy to power.

Refuses Title of President.

Hitler tonight announced his refusal to assume the title of president. He desires to be known only as fuehrer and the reich's chancellor.

In a letter to Minister of Interior Wilhelm Frick, in which he said he wishes to have the fusion of the presidency and the chancellorship sanctioned by the plebiscite Aug. 19, the chancellor said:

"The nation must be called to the polls to be given a free opportunity of expressing its approval or disapproval of my action. The present emergency leads me to issue the following order:

"First—The greatness of the deceased has given to the title of reich's president unique and nonrecurring significance. According to the feeling of all of us, and in what it meant to us, this title is indissolubly bound up with the name of the great deceased. I therefore request care be taken in official and unofficial communications to address me just as heretofore, as fuehrer and reich's chancellor only. This stipulation is to be observed in the future also.

Asks Sanction of People.

Second—I desire that the vesting in my person, and thereby in the reich's chancellor's office as such, of the functions of the former reich presidency, decided upon by the cabinet and constitutionally valid, shall receive the expressed sanction of the German people.

"Steeped in the conviction that all authority of the state must proceed from the people and by them be ratified in a free, secret election, I request you immediately to lay the decision of the cabinet, with possible necessary dditions, before the German people for a free plebiscite."

No details of the referendum were announced. It was recalled that at the November plebiscite concerning the withdrawal from the league of nations the ballots bore columns to answer "yes" and "no."

Troops Pay Tribute.

While the news of the proposed plebiscite spread through Germany war veterans, soldiers, and members of semi-military organizations, who had assembled to commemorate the twentieth anniversary of the outbreak of the world war, also paid tribute to the memory of their one time commander and comrade.

In Berlin they met in the Lustgarten, in front of the palace from which former Kaiser Wilhelm addressed his soldiers and the nation in 1914. This time they heard the cathedral bells toll a tribute to Von Hindenburg, the idol of their nation.

Hitler's Tribute to Hindenburg.

BERLIN, Aug. 2.—(AP)—Chancellor Hitler tonight stood before the cabinet and in a voice trembling with emotion referred to President von Hindenburg as "the man without whom the present government of Germany would have been impossible."

"I have lost," declared Hitler, while cabinet members stood at respectful attention, "a fatherly friend, whose death caused the entire German world to suffer a serious blow."

The Fuehrer's brief remarks prefaced a cabinet session which formally approved, as it did Hitler's suggestion of a plebiscite on a previous occasion, a test of public opinion on the fusion of the presidency and the chancellorship in the person of Hitler.

The cabinet also approved without discussion an appeal to the German public, framed by Dr. Joseph Paul Goebbels, minister of propaganda, in which further credit was heaped upon the services rendered to National Socialism by Von Hindenburg.

The republic, asked to revere and honor the memory of the president, was reminded that "in him is embodied the deep reunion which occurred Jan. 30, 1933, between the Germany of yesterday and the Germany of tomorrow.

"Through many years of internal disunion his penetrating cry for union met with the most wonderful realization. All classes, united under the sign of National Socialism, were welded into an unshakable community of people."

In a further testimonial to National Socialism, as reflected through the death of the field marshal, the formal government appeal continues:

"In January, 1933, he opened the gates of the reich to the young National Socialist movement. With true confidence in the unconquerable vitality of his people he put responsibility into the hands of German youth, and thus built a bridge from yesterday to tomorrow.

"In devotion and grief the nation bends its head before this great person, now dead. His untiring worries for the reich from now on shall be our worries. His fight for freedom and the fortunes of peace of the German people we will now carry on as heirs and in recognition of our duty."

Hitler's Action Rapid.

Meanwhile, the rapidity of the action which concentrated authority over 66,000,000 Germans in the hands of one man recalled the speed with which the Nazis first came to power on the morning of Jan. 30, 1933.

Once again the Germans showed they are a disciplined people, trained to obedience. The change from a country governed at least theoretically by constitution to absolute dictatorship seemed to cause no ripple.

It was but another incident in Naziism's consolidation of its position of power.

Dire whisperings that the reichswehr, which worshipped the aged president Von Hindenburg as a hero, might refuse obedience proved unfounded—as unfounded as had been reports of a general strike when Hitler became chancellor.

Though everything thus far has gone smoothly, Hitler is known nevertheless to realize that a terrific task confronts him.

It was impressed on him by various advisors who visited him today—notably Wilhelm Frick and Hermann Wilhelm Goering, cabinet members—that the world looked on Von Hindenburg as the last brake on impetuous, unbridled radicalism in Germany.

Hitler's more conservative advisers urged that he must give proof to the world that under his sole leadership Germany will not embark on policies and experiments which will bring her into conflict with the whole world.

Political circles expect that the new president-chancellor will incorporate into his funeral oration for Von Hindenburg Tuesday reassuring words as to the future of the third reich.

Some observers saw in the haste with which the new oath of allegiance was administered to the army an indication that Hitler decided to take no chances—that he believes in surprise movements executed before a possible opponent has time to think.

These are the same quick, surprise tactics which he employed in suppressing the revolt of his own party June 30.

Haggard of Countenance.

News of Von Hindenburg's death found the chancellor, somewhat haggard of countenance, pacing back and forth in his long study.

He was waiting to succeed a man almost twice his age, and at that hour he wanted to be alone. He pushed aside such intimates as Frick, Goering, and Ernst Hanfstaengl.

The cabinet already had made him president, his term beginning with the moment when "der alte" closed his eyes in death.

While Germany was calm on the surface with the sudden change of authority set up, there are classes which will miss Von Hindenburg with particular concern.

The president always was a religious man, a supporter of the Lutheran church. No section of the populace will miss him more than the Protestant opposition to the nazification of the church. Von Hindenburg was the main prop of this opposition, which is led by some of the church's best known clergy.

Another group which has a strong reason to mourn the loss of Von Hindenburg is the old titled gentry.

Nobility Now Jeered At.

In Hitler's third reich nobility has been jeered at so often and its traditions so decried as reactionarism of the worst sort that its rôle as one of the large conserving forces of the nation is widely held to be at an end.

With Von Hindenburg will be buried, at least temporarily, the hopes of the Monarchists.

It was always one of Von Hindenburg's dearest wishes to see the Hohenzollerns back on the throne, but the Nazi spokesmen have made their antagonistic attitude clear.

The cabinet decree announcing Hitler's assumption of the presidency said:

"The reich's government has passed the following law, which is hereby promulgated:

"The office of the reichs president is united with that of reichs chancellor. In consequence thereof, powers heretofore exercised by the reichs president are transferred to der fuehrer [Hitler] and the vice chancellor [Franz von Papen]. He [Hitler] determines who shall be his deputy."

Chicago Daily Tribune
THE WORLD'S GREATEST NEWSPAPER

Vol. XCIII. Friday, August 3. No. 185.

Published daily at Tribune Tower, 435 N. Michigan-av., Chicago, Ill.
The Tribune Company, publishers.

MAIL SUBSCRIPTION PRICES.

Mail subscription prices in Ill. [outside of Chicago], Ind., Iowa, Mich., and Wis.—Daily with Sunday, one year, $12.50.

Zones 3 and 4 in states other than Ill., Ind., Iowa, Mich., and Wis.—Daily, $7.50 per year.

Zones 5 to 6, inclusive, Canada, Mexico, and foreign—Daily, $12.00 per year.

Entered as second class matter Aug. 12, 1903, at the postoffice at Chicago under act of March 3, 1879.

Germany Served by Von Hindenburg in Four Major Crises

Seldom has the world seen the influence of one individual so effective on the life of a nation as that of Paul Beneckendorff und von Hindenburg—veteran of three wars, field marshal of an empire, president of a republic.

Hindenburg was the supreme German patriot. He was a good soldier to his country from the time he left his small East Prussian home at the age of 11 to enter a school for cadets until he died as German president, a span of nearly a century.

Not until late in Hitler's régime did Hindenburg's grip falter. The Nazis gradually cut off Hindenburg from active affairs by keeping him at his Neudeck estate. The field marshal was able to maintain one direct line to the government—his friend, Franz von Papen who was vice chancellor under Hitler. Hindenburg's friendship saved Von Papen's life from the Nazi purge, but Von Papen's authority was broken.

Obedient to Kaiser.

Duty to country—and to kaiser when there was a kaiser—was the keynote of Hindenburg's life. Bismarck had achieved unity for Germany. Hindenburg devoted his life—and devoted it sincerely and unselfishly—to preserving that unity.

Four times he translated this ideal into action which was vital to Germany's welfare.

In 1914 he returned from a three years' retirement to lead the German armies in a brilliantly executed rout of the Russian invaders, and later in the war he constructed the famous "Hindenburg line" which for so long proved impregnable to the allied drives.

In November, 1918, amid collapse and revolution, he achieved the tremendously difficult feat of leading his own defeated and demoralized soldiers to their homes and saved the country from being overrun by millions of marauders in uniform. It is probable this one act alone saved Germany from the perils of bolshevism at a time when the people were most susceptible to the poison of communism and civil war.

Saves Young Republic.

In 1925 Hindenburg, now 78 but still a sturdy giant more than 6 feet in height, again came to the rescue. This time it was not for kaiser but for the young republic, beset by the growing menaces of communism and Fascism. Sweeping aside all partisanship he took his stand as president and proclaimed his determination to serve only the nation. His granite-like strength of character once more kept Germany intact.

Hindenburg acted once more and finally early in 1933. This time, paradoxically enough, in bowing to the world depression, political intrigue, and Hitlerism, he helped unwittingly to upset the republic he once had saved. But it was only an apparent inconsistency. There was no swerving from his ideal of duty to fatherland. For it was in pursuance of this theme that the grizzled war veteran, after long hesitation, turned Germany over to Adolf Hitler and Nazism. Only through Hitler, Hindenburg reasoned, could the unity of the nation be preserved and its self-respect be restored.

Hindenburg was born Oct. 2, 1847, in Posen. It was in Prussia then, now it is Poznan in Poland.

He was a descendant of a family of warriors, the Beneckendorffs, whose name appears in documents of the year 1280 and who for centuries had fought for the princes of Hohenzollern. Hindenburg's father was an officer of the king of Prussia. His mother was Louisa Schwickardt, daughter of a staf physician.

Decorated in Austrian War.

Young Paul was brought up in an environment of Spartan simplicity, religious devotion and loyalty to the king, fatherland, and the military. He finished his cadet years at Wahlstadt in 1866 and as a young lieutenant of 19 entered the war against Austria. He was decorated by King William I. with the Order of the Red Eagle for his bravery in the battle of Koenigraetz, in which he was wounded.

Four years later in the Franco-Prussian war, Hindenburg won further distinction and an iron cross in important engagements. As a reward for his valor his regiment sent him as its representative to the coronation of the king of Prussia as emperor of Germany.

Then began Hindenburg's higher military education. After studying military science and tactics for three years he was made a member of the general staf, coming under the direct influence of Von Moltke and Waldersee.

He took enough time off from his military career to court and marry in 1879 Gertrude Wilhelmine von Sperling, the daughter of a military officer. He was a captain at the time.

The Hindenburgs had three children, two daughters and a son, Oscar, who became an adjutant to his father. Frau Hindenburg died in 1921.

In 1881, while stationed at Koenigsberg, Hindenburg laid the foundations for his knowledge of East Prussian defenses which served him so well against the Russians in the world war. He advanced steadily to the grades of lieutenant colonel, colonel, chief of staf of the 8th army corps, brigadier general, major general, and lieutenant general.

Retired in 1911.

He reached the post of commander of the 4th army corps in 1903 and the next year became general of infantry. He remained in active service until 1911, when he retired at 64.

"War was not expected," he wrote in his memoirs. "I felt it my duty to make room for younger men and so I resigned."

But his life was far from over. And it was only three years until 1914. Hindenburg placed himself at the disposal of his war lord as soon as war was declared and was appointed commander of the eastern forces.

He was made field marshal and commander in chief of the German forces on Aug. 28, 1916.

As the conflict wore on, however, Germany became exhausted even beyond the power of Hindenburg to revive. After one last drive in 1918, the Germans were through. And as the pressure of 2,000,000 American troops began more and more to be felt, Hindenburg advised negotiations for peace on the basis of President Wilson's fourteen points.

Offers to Resign.

At the same time Hindenburg and Ludendorff offered their resignations to the kaiser. Ludendorff's was accepted. Hindenburg's was not. Shortly afterward came the end of the empire. The republic was born. Kaiser Wilhelm fled to Holland. But Hindenburg stayed on and marched the defeated German soldiers to their homes.

Friedrich Ebert, Socialist leader, who held the reins of government now, pleaded with the old field marshal to remain at the head of the army and to aid him in saving the country from communism.

"I will remain," was Hindenburg's reply. "I will not forsake my countrymen."

Even while he supported the republic, Hindenburg remained loyal to the former emperor, nothwithstanding several disagreements with him, once because he refused to take orders from the crown prince and again when he opposed the kaiser's wish to capture Riga and Dvinsk.

When the allies sought to arraign the ex-kaiser as the arch-criminal of the war, Hindenburg offered himself for trial instead. He wrote to President Ebert:

"The signing of the peace treaty gives me occasion for declaring that I was responsible for the decisions and acts of main headquarters since Aug. 29, 1916, and also that all proclamations and orders of his majesty, the emperor and king, concerning the waging of warfare, were issued upon my advice and upon my responsibility. I beg you, therefore, to inform the German people and the allied governments of this declaration."

But the offer was ignored.

Retires Second Time.

Shortly after the war Hindenburg retired for a second time to his home in Hanover, only to come forth from his seclusion once again in 1925—this time as a candidate for president at the age of 76.

The inauguration ceremony in the reichstag was awaited anxiously. Would Hindenburg, former field marshal of the kaiser, swear to protect the republic?

When Hindenburg took his oath his voice boomed out strong, and to his dying day he believed he had respected all the clauses of the constitution which he had promised to uphold.

Hindenburg's entire presidential performance was such that when in 1932 he consented to run against Adolf Hitler for reëlection, he was supported not by monarchists as in 1925 but by his old foes, the republicans, who saw in him their last hope to preserve the republic from Hitlerism.

He won by nearly six million votes from Hitler, who was capitalizing on the depression unrest for all it was worth. It was not many months later that he gave in to the ever growing tide of Naziism and named Hitler chancellor.

VON HINDENBURG FUNERAL SET FOR NEXT TUESDAY

Will Be Buried Where He Turned Back Russians.

(Pictures on back page.)

[Chicago Tribune Press Service.]

NEUDECK, East Prussia, Aug. 2.—Paul von Hindenburg will be buried at a great national funeral next Tuesday in the Tower of the Commander in the Tannenberg memorial. The huge fortresslike memorial overlooks the battlefield on which the dead president defeated the Russians who invaded Germany 20 years ago this month. The ceremonies will take place at 11 a. m. [5 a. m. Chicago daylight saving time]. On Monday there will be services at the reichstag.

Adolf Hitler, who succeeded Von Hindenburg in the presidency while retaining the chancellorship, will deliver both funeral orations. Radio authorities are organizing a nationwide broadcast to unite all Germans in the hour of grief.

Body Lies in State.

The body of Germany's soldier statesman will lie in state at his ancestral estate in this village until Monday midnight, when the Reichswehr [regular army] will convey him to the court of honor at the Tannenberg monument. The body will be brought to the monument in a flag-draped coffin placed on a caisson. The procession will move at a solemn speed from Neudeck to Tannenberg, a distance of 60 miles.

The Tannenberg monument is formed by eight squat towers, one of which is the Tower of the Commander. The towers are connected, with brick walls surrounding the court of honor. In the center a cross will be erected behind the altar before which Von Hindenburg's coffin will rest.

Delegations from all parts of Germany will attend the ceremony. The army will be given the precedent over other groups, particularly the veterans of the battle of Tannenberg and members of the departed president's own regiment.

The 3d Footguards regiment and the 91st and 147th infantry regiments will appoint a guard of honor.

An army chaplain will officiate. After Hitler has delivered the funeral oration the congregation will sing, "Mighty Fortress, Our God," and "I Had a Good Comrade." A battery outside the monument will then fire a salute.

For 60 seconds during the ceremony all trafic will stop in Germany, and bells of the entire country will be tolled simultaneously. Members of the diplomatic corps will be guests of honor, and will be conveyed from Berlin to Tannenberg by special trains.

This evening the woodchoppers and other workers on the Neudeck estate paid their last respects to their beloved patron and master. They went in sad procession to the room where Von Hindenburg lay on his death bed, surrounded by a guard of honor of six rigid figures of grey clad army officers with drawn sabers.

Workers Sob at Bier.

Over the body flickered the light of 50 candles. The workers gazed silently at the old warrior. Sobs broke the stillness. A blanket of red roses was on the bed. It had been brought by Herr Koch, the Nazi leader for the district. Gen von Brauchitsch, commander of the Koenigsberg garrison, brought the first wreath. It was placed at the late president's feet.

Germany's soldier president died with a look of contentment on his face. Death came peacefully and without pain after weeks of suffering, through which the venerable field marshal general maintained his usual proud and erect carriage.

Last night Von Hindenburg, who is deeply religious, lifted his hands in prayer. Then he folded his hands on his breast and fell into a sleep from which he never woke.

At Von Hindenburg's bedside was a book of religious quotations which he had marked a few days ago.

One of the passages he had singled out read: "With one hand he wielded the sword, with the other he labored."

Flag at Half Staf.

Shortly after Von Hindenburg died the blue and white flag of his family was removed from the flagstaf. It was replaced by the presidential ensign at half staf, the black eagle on a golden field surrounded by a red band.

Inhabitants of the village are exhibiting Von Hindenburg souvenirs to visitors. A barber proudly displayed a lock of white hair cut from Von Hindenburg's head when he gave him his regular hair cut. The president's pew in the Freystadt church was decorated with flowers by his neighbors.

To the residents of little Neudeck and the nearby city of Freystadt the passing of the old man meant a loss of a close friend as well as a leader.

MEN . . . don't delay . . . buy $5, $6 and $7
O-G SPORTS and GOLF SHOES
now in this sensational August Sale at
$3.65

Also included at this sale price are newly arrived O-G Fall models.

$3.65

$3.65

SIZES FROM 5 to 14
AAA to D

EVERY PAIR GUARANTEED

O-G STORES FOR MEN:
205 STATE ST., South
159 MADISON ST., West
4616 SHERIDAN ROAD
3300 LAWRENCE AVE.
6348 HALSTED ST., South
835 SIXTY-THIRD ST., East
400 MADISON ST., West
2748 MILWAUKEE AVE.
1225 MILWAUKEE AVE.
3228 ROOSEVELT ROAD

O'CONNOR & GOLDBERG

Palm Beach SUITS

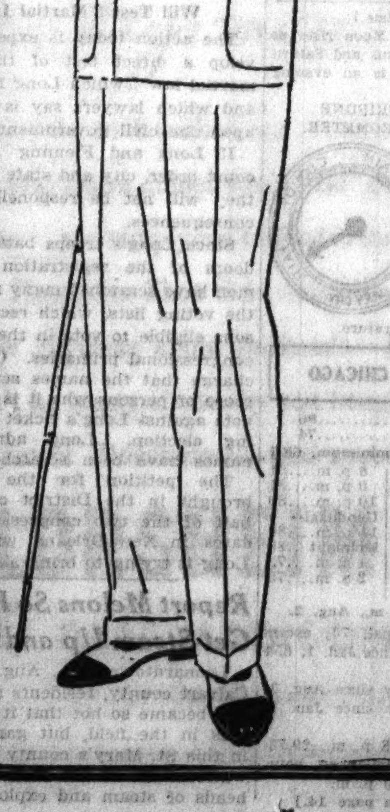

FOR SMART AND COMFORTABLE WEAR

Lightweight, cool, shape-retaining garments that may be appropriately worn on practically any summer occasion. Obtainable in white and natural tones, plaids, stripes and herring-bone effects. Also blues, greys and browns.

SINGLE AND DOUBLE BREASTED

18^{50}

This price will remain unchanged throughout the entire season.

Finchley

Jackson Boulevard, Chicago — Fifth Avenue, New York

SAKS FIFTH AVENUE
NORTH MICHIGAN AT CHESTNUT

Friday and Saturday
FINAL CLEARANCE

DRESSES
Daytime models in plain colored silks and printed silks.
Formerly priced to $75
15.00 and 30.00

COATS
Untrimmed wools and novelty sport fabrics. Many in Navy and Black—few whites and pastels.
Formerly priced to $65
25.00
Second Floor

SPORT DRESSES
Cottons and Sports Silk Dresses in styles for active and spectator sports wear.
Formerly priced to $22.50
5.00 and 10.00
Third Floor

DRESSES
Petites' Moderne, sizes 11 to 17 . . . A group of smart styles in Cottons and Silk Crepes.
Formerly priced to $22.50
5.00 and 10.00

COATS and SUITS
Smartly tailored coats and suits in wools.
Formerly priced to $45
15.00
Fourth Floor

MILLINERY REDUCED
Rough Straws and Fabrics. Brims and Turbans. Formerly up to $20 — Now 2.95 — Second floor
Knitted hats, Straw fabrics and linen in brims and Turbans. Formerly up to $9.75 — Now 1.00 — Fourth floor

HANDBAGS REDUCED
Many fine imported handbags, mostly white. Formerly up to $7.50. — 1.95

Open All Day Saturday — All Sales Final

EUROPE WORRIES ON FUTURE WITH HITLER AT HELM

Sees Struggle of Forces Within Germany.

LONDON, Aug. 2.—(AP)—Great Britain's apprehension over Germany's future, now that Von Hindenburg is dead and Adolf Hitler has become the sole arbiter of that nation's affairs, is sharpened by a noticeable "cooling off" in Anglo-German relations the last few months.

A series of incidents, including the German debts controversy and the Austrian situation, has caused differences to increase at the moment the one man regarded the greatest stabilizing influence in Germany passed on.

Sources close to the British government pointed out today that foreign powers cannot possibly repose confidence in Hitler to the degree they did in Von Hindenburg.

No Funeral Delegation.

Although the prince of Wales and others prominent in Great Britain's official life went to the funeral of President Paul Doumer of France, it was announced that only the British ambassador and possibly other officials in Berlin would attend the funeral of Von Hindenburg.

Great Britain's decision in this respect, it was believed, would set a precedent for all other allied countries which participated in the world war.

One diplomat explained that, "While Von Hindenburg was admired universally, it must be remembered that whoever goes to the funeral must shake hands with Hitler."

Furthermore, it was pointed out, England has few military leaders left who could comprise a fitting delegation to a distinguished soldier's funeral. Kitchener, Wilson, Haig, French, and other war lords have preceded the German field marshal in death.

FRENCH SEE WAR DANGER

PARIS, Aug. 2.—(AP)—France today found herself peering into the grief of troubled Germany for signs of peace or a new war on the 20th anniversary of the 1914 mobilization.

With Reichspresident Paul von Hindenburg dead, some French official quarters professed to see a danger of a new European conflict unless Adolf Hitler uses his enlarged mastery over Germany to swing his "régime of force" into "more normal" channels.

Misgiving was felt because of uncertainty as to how Germany, harassed by grave economic problems, will accept Hitler as the sole chief, and how far "der fuehrer" will go to keep his control over the government.

Hated as War General.

Throughout the nation there were expressions of personal esteem for Von Hindenburg. The death of the aged German military and political leader recalled their own change in attitude toward him. During the war he was to Frenchmen the personification of the menacing German war machine ,and as such was thoroughly hated.

But when he was elected president of the reich in 1925 he was hailed a tower of strength for the German people who was seeking to avoid war because of his personal realization of the consequences of war.

In some quarters near the French government it was felt that, to be able to exercise a measure of control over the reichswehr, Hitler will have to admit one or more army men to his cabinet. If the reichswehr obtains cabinet recognition the whole German government will become more militaristic, it was feared.

ITALY AWAITS RESULT

ROME, Aug. 2.—(AP)—In official circles there was no disposition to comment on the succession of Hitler to the presidency. In several quarters it was said this is a matter in which the German people have a right to do as they see fit.

"The whole responsibility in affairs of Germany's internal and foreign politics now rests on the shoulders of Hitler at a time when new and unpleasant problems have been added to those arising from the sanguinary suppression of the Storm Troop revolt a month ago," said the Giornale d'Italia.

Moscow Sees Adverse Effect.

[Copyright: 1934: By the New York Times.]

MOSCOW, Aug. 2.—President Paul von Hindenburg's death is held by the soviet as likely to complicate the international situation, which is already graver, in Russian opinion, than is generally realized abroad.

Moscow has believed that the aged president played less of a rôle during the recent tragic weeks than the official communiques indicated. Nevertheless, his departure from the scene, however much it might have been discounted beforehand, may well have an adverse effect because he represented a stabilizing force in what Moscow looks on as increasingly chaotic conditions.

Puts Ice in Incubators So 1,000 Eggs Will Hatch

Springfield, Mo., Aug. 2.—[Special.]—C. T. Patterson, poultry show judge who operates a large poultry farm here, is putting ice in his incubators to make certain that 1,000 eggs he has incubating will hatch. Patterson said that the unusual heat outside the incubator sends the temperature too high inside.

Meet Me At DeMet's
TODAY
Tuna Fish Salad
with hard cooked egg and tomatoes. Choice of dessert and beverage.
40c
DeMet's
EVERYWHERE DOWNTOWN

Hitler and His Aids as They Conferred on Crisis

Adolf Hitler (center), who has assumed all power in Germany following death of President von Hindenburg, with Baron Franz von Papen, appointed envoy to Austria (left) and Joseph Goebbels, minister of propaganda, at Bayreuth when Austrian crisis arose. [Acme Photo.]

GERMANS IN CHICAGO PLAN A HINDENBURG MEMORIAL SERVICE

A Chicago memorial service for President von Hindenburg of Germany will be held at St. Paul's Lutheran church, Fullerton parkway and Orchard avenue, Rolf L. Jaeger, German consul general here, announced yesterday. Although plans have not been completed, the service probably will take place Tuesday, the day of Von Hindenburg's funeral, with the Rev. George L. Scherger, pastor of the church, officiating.

Consul General Jaeger, with many thousands of Chicagoans of German descent, yesterday mourned the death of the 86 year old president, whom the consul termed "the most admired and beloved man in Germany."

"He was a clean, upright and courageous man, capable of leading his country," the consul general said. "He was loved by all classes of people."

Mr. Jaeger said he could not predict the future of the German government. Neither did he wish to comment on the nomination of Hitler for the presidency because he has received no official notification. Asked if the death of the president might be unfortunate at a time of unrest in Germany, he replied:

"The death of a man as great as President Von Hindenburg is most unfortunate at any time."

Persons desiring to extend their sympathy to the German government and to the family of Von Hindenburg may inscribe their names in a condolence list at the German consulate, Suite 716, 520 North Michigan avenue, Mr. Jaeger said. The list will be kept open for several weeks.

PURSER BECOMES ILL ON TOUCHING HOPE DIAMOND

[Chicago Tribune Press Service.]

LONDON, Aug. 2.—The famous Hope diamond, reputed to have an evil influence on any one associated with it, reached England today aboard the Carinthia in a pendant around the neck of the owner, Mrs. Evelyn Walsh McLean of Washington, D. C. And the chief purser of the liner, H. R. Bennett, who touched the gem during the voyage, lay ill in bed.

Mrs. McLean, who has been on a cruise to the North Cape and Russia accompanied by her son and daughter, intends to visit London for ten days, and is taking the sinister stone with her. Landing at Southampton today, she was wearing jewelry, including the diamond, whose estimated value was half a million dollars.

Mrs. McLean said that although she had possessed the gem for 25 years, so far she had escaped bad luck. "But I dread its effects on my friends, and do all that is possible to prevent them from touching it," she said. "When they do, then the curse falls on them."

BARES OPERATION IN RENO UPON MRS. ROOSEVELT

Reno, Nev., Aug. 2.—[Special.]—Mrs. Franklin D. Roosevelt underwent a minor surgical operation on her eye during her visit to Reno and her daughter, Anna Roosevelt Dall, at Pyramid Lake, it was learned authentically today.

Dr. J. Larue Robinson, specialist, admitted that he removed an abscess. He said the operation took place at a private residence in Reno and that he was placed under strictest confidence.

He was called to see her July 17 and performed the operation July 21, he said.

"She took it like a Girl Scout without a whimper, although it was a very painful, though not serious, operation," Dr. Robinson said.

GERMAN PRINCE SAYS MONARCHY IS UP TO PEOPLE

WINDSOR, Ont., Aug. 2.—(AP)—If the Hohenzollern family ever reigns over the German people again it will be because the people of Germany demand their return, Prince Louis Ferdinand, son of former Crown Prince Friedrich Wilhelm, said today in an interview in Detroit. He expressed regret regarding the death of President Von Hindenburg.

The prince, who is representative of the Ford Motor Car company in Germany, and who is registered there under the name of Dr. Louis Ferdinand, declared he had heard nothing about a rumor an attempt would be made to bring the monarchy back to Germany and place him on the throne.

"Naturally," he said, "if the German people call upon me to take the throne I expect that I would accede to their request, but it is entirely in the hands of the German people themselves. I do not anticipate anything like that, I may say, nor do I expect that there will be any trouble following Von Hindenburg's death.

"Germany is today quiet and peaceable and the government in power is there because the majority of the people want it. Hitler has a very strong following."

DEATH OF AGED WARRIOR IS BLOW TO THE EX-KAISER

[Chicago Tribune Press Service.]

NEUDECK, East Prussia, Aug. 2.—Former Crown Prince Friedrich Wilhelm, son of former Kaiser Wilhelm II., who commanded an army division under the orders of Field Marshal Paul von Hindenburg in the world war, was one of the first to call at the residence of the dead president today. He extended the condolences of his exiled father, the entire Hohenzollern family and other German dynasties.

The former crown prince called upon the orders of the former kaiser, who was deeply moved by the death of his wartime commander in chief. During the last few days the exiled ruler called frequently from his haven at Doorn, in the Netherlands, to inquire of Von Hindenburg's condition. Today he sent a message of sympathy to Col. Oscar von Hindenburg, the late president's son. It said:

"The kaiserin and I mourn with moved hearts with you and the whole German people. A life richly blessed by the Lord has found its end. The crown prince will convey our last greetings and homage to the immortal hero of Tannenberg. Signed,

"WILHELM, R. I."

CITY BROILS TILL LAKE ENDS HEAT; COOLER TODAY

After broiling in 96 degree heat yesterday afternoon, Chicago cooled off again last night as lake breezes brought the mercury down to 80 degrees at 10 p. m.

A squall occurred on Lake Michigan during the evening and three men and a boy were rescued when their boat capsized three miles northeast of South Chicago. Those saved are Oscar Johnson, 324 West 102d street, who built the boat; his two sons, Iver, 25 years old, and Erling, 10; and Ellis Nordlund, 25, who lives with the Johnsons. The men and the boy were seen clinging to the overturned boat by a lighthousekeeper and South Chicago coast guardsmen brought them ashore.

The 96 degree heat of the afternoon, which lasted from 3 to 5 p. m., equaled the 1890 maximum for Aug. 2, a record in the annals of the Chicago weather bureau. High humidity added to the city's discomfort.

The forecast for today promises the temperatures in the upper 70s, with the possibility of showers this morning.

GERMANY SELECTS SCHACHT AS NEW ECONOMICS MINISTER

[Chicago Tribune Press Service.]

BERLIN, Aug. 2.—A unified economic policy for Germany was assured today by the appointment of Dr. Hjalmar Schacht, president of the Reichsbank, as minister of economics for the reich and for Prussia for six months. Schacht takes over the duties of Minister of Economics Kurt Schmitt, who is ill.

The appointment was one of the last acts of the late President Paul von Hindenburg, who signed the order July 13 at Chancellor Hitler's suggestion.

It was announced that in view of Germany's economic problems, the post could not be left vacant any length of time. Schacht was regarded as especially suitable for the ministry because as president of the Reichsbank he controls movements of foreign currencies and the purchases of raw materials.

PAIR ASK SCORE; TAKE HIS AUTO, RADIO AND ALL

Fred Becker, 1849 South Karlov avenue, halted his automobile at 57th street and the outer drive yesterday and turned on his radio to listen to the ball game. Two men drove up beside him and asked him the score.

"They haven't announced the score yet," Becker replied, "but there's only one out and the Cubs seem to be winning."

"Well, you're out, too," one of the men said, producing a revolver.

They forced Becker from the car. One of the men drove away in it while his companion followed in the other machine.

WORLD LEADERS VOICE SYMPATHY IN GERMAN LOSS

See Hindenburg as Solid Force of Nation.

[BY THE ASSOCIATED PRESS.]

All over the world yesterday officialdom and the man on the street spoke with reverent affection of the sturdy character of the late President Paul von Hindenburg of Germany. Everywhere it was observed with sadness that one solid foundation in the restless swirl of European events has been swept away.

Some of the comments on the death of the reichspresident follow:

WASHINGTON.—President Roosevelt sent a cablegram of condolence to Adolf Hitler as president of the reich. The cablegram read:

"I learned with sincere sorrow of the death of President von Beneckendorff und von Hindenburg, whose long life devoted to his country won for him the love of his fellow citizens and the respect of the entire world. I extend to the government and the people of Germany my sincerest sympathies in their great loss.

"I beg of you to convey to Col. Oscar von Beneckendorff und von Hindenburg the deep personal condolence of Mrs. Roosevelt and myself."

Secretary of State Hull said, "The world has lost an outstanding figure, whose character, integrity, and loyal devotion to his country have commanded the respect and admiration of all peoples."

Il Duce Sends Message.

PICTOU, N. S.—Prime Minister J. Ramsay MacDonald of Great Britain observed that Von Hindenburg "has been a stabilizing force in Germany, and his death must have no little effect on the present position of that country."

ROME.—Premier Mussolini voiced his sorrow at the death of President von Hindenburg in telegrams to Adolf Hitler and members of the reichspresident's family.

ROME.—"The death of Von Hindenburg deprives the German nation of a great moral pillar, combining rectitude with a high sense of duty," said an editorial by Il Messagero. "It was a tragic moment in which the great marshal disappeared."

LONDON.—King George, in a message to Col. Oscar von Hindenburg, the late president's son, said: "I have learned with profound regret of the death of your distinguished father . . . whose qualities both as a soldier and a statesman will insure him an honored place in the annals of your country."

Pershing Praises Ability.

PARIS.—President Albert Lebrun and Premier Gaston Doumergue, in telegrams to Chancellor Hitler, voiced the sorrow of official France over the death of President von Hindenburg.

PARIS.—Gen. John J. Pershing, leader of American forces in the world war, said that "Von Hindenburg's devotion to Germany and her people, whether in military or civil capacity, was his most striking characteristic." He referred to the German field marshal as "one of the most outstanding figures of the world war."

CASTEL GANDOLFO, Italy.—Pope Pius XI. was deeply moved by the report of the death of President von Hindenburg, and at his direction Vatican authorities sent expressions of regret to German authorities.

VIENNA.—"Through all the tragic events of recent days the name of Von Hindenburg has remained for us a symbol of the German people," said Kurt Schuschnigg, new chancellor of Austria, in a statement regarded in some quarters as a gesture of peace to alleviate strained Austro-German relations.

"Moderate in Character."

PROUT'S NECK, Me.—Dr. Jacob Gould Schurman, former United States ambassador to Germany who became an intimate acquaintance of Von Hindenburg, said the death of the reichspresident is "an incalculable loss to Germany and to the civilized world. He has been to both, in a decade of storm and stress, a stabilizing factor of great potency, always aiming at what was reasonable and moderate in character, . . . just to Germany, but also just to other nations."

MADRID—A message of condolence was telegraphed to German authorities by President Alcala Zamora of Spain.

DUBLIN.—President De Valera of the Irish Free State sent a message to Foreign Minister von Neurath expressing deep sorrow at the death of "the great soldier and statesman."

REQUIEM MASS FOR DOLLFUSS IS HELD AT BERLIN CATHEDRAL

[Chicago Tribune Press Service.]

BERLIN, Aug. 2.—A requiem mass for the late Engelbert Dollfuss in Berlin this morning turned into a ceremony of mourning both for the chancellor of Austria and Paul von Hindenburg, president of Germany. The cathedral was packed to capacity.

Halfway up the steps leading to the altar two sumptuous chairs were placed. One was occupied by Stefan Tauschitz, former Austrian minister to Berlin, and the other by former Vice Chancellor Franz von Papen of Germany, Chancellor Hitler's emissary extraordinary to Austria, whose official mission it is to attempt to restore good relations between Germany and Austria. Von Papen attended the mass as Hitler's personal representative. A few steps higher was enthroned the papal nuncio.

After the mass Tauschitz and Von Papen exchanged formal condolences.

The papal nuncio, still in his church robes, proceeded to the presidential palace to express his own condolences and those of the Vatican at Von Hindenburg's death.

SECOND SERIES OF QUAKES HITS COAST OF MAINE

Portland, Me., Aug. 2.—(AP)—A second series of earth shocks jarred the coast of Maine tonight. From suburban Portland and the islands of Casco bay came reports of buildings being shaken so their windows rattled and pictures being displaced upon the walls. The most severe of the tremors was reported shortly before 9:30 p. m. [Chicago daylight saving time].

A succession of shocks was felt earlier today at various points along the coast from Kennebunkport to Freeport. Several residents of Peaks Island left their cottages in alarm when the tremors rocked the foundations of their cottages.

Alaska Feels Tremor.

SEWARD, Alaska, Aug. 2.—(AP)—A sharp earth shock, lasting for almost a minute, was felt here at 9:10 p. m. [2:10 a. m. Chicago daylight saving time] yesterday.

A DEPOSIT HOLDS YOUR COAT

ROTHMOOR COATS
An advance August sale offering out-and-out sensational values
$50
interlined with quilted lamb's wool
The value end of it is only part of the excitement. Here's originality of style—sumptuousness of fur and fabric—quality—tailoring—selection—everything that goes to make it a real pleasure to buy a coat—and, at $50 this is certainly a downright sensational opportunity to save money
Another startling offer of Rothmoor coats at $75
Brucewood coats a great August sale at $39.75
Sizes 12 to 46—stouts 33 to 47—5th floor
Maurice L Rothschild
State at Jackson

SHORELINE SWIM TRUNKS
de luxe gabardines famously tailored by Wilson Brothers
$1.65
MAURICE L ROTHSCHILD
State at Jackson

canary
light blue
light gray
maroon
navy

Final Opportunity!
FLORSHEIM Shoe SALE

...where style and budget meet!

$21.50 ... only a few days more!

Even if the cook walked out . . . even if you won't have dinner when "He" gets home . . . you simply can't afford to miss this Florsheim Shoe Sale. And if we know anything about husbands—he won't be angry if you say you bought a pair of Florsheims—and saved!
$7.85 and $8.85
FLORSHEIM Shoe Salon for Women
70 EAST MADISON ST.
Air-Conditioned . . . Shop in COOL comfort

CABLE CORD SUITS $7.50
Double-Breasted Models
We're closing out remaining quantity of these marvelous summer suits at an amazing price!
While 200 Suits Last
All Sizes
BENSON & RIXON Co.
220 S. State St.—Northwest Corner Quincy
4552 Broadway 1301 Milwaukee Ave. 1040 Lake St., Oak Park
ALL STORES OPEN SATURDAY NIGHT
OUTLYING STORES OPEN TUESDAY, THURSDAY AND SATURDAY NIGHTS

COUPON FOR TRIBUNE ACCIDENT INSURANCE POLICY

For New Policy or Renewal, $1.25 a Year

To secure the Chicago Tribune-Federal $7,500.00 Travel Accident Insurance Policy, or to renew for another year one previously issued to you, cut out and fill in the application below and send it with registration fee of $1.25 to Tribune Insurance Dept., Federal Life Insurance Co., 168 N. Michigan Ave., Chicago, Ill. Remit by money order or check payable to Federal Life Insurance Company. (During the first five years, as provided in the policy, the value of all specific indemnities increases 10% each year the policy is renewed.)

☐ NEW POLICY OR ☐ RENEWAL
Check here if you wish new policy — Check here if you wish old policy renewed

APPLICATION for $7,500.00 TRAVEL ACCIDENT INSURANCE POLICY
Issued to Readers of the Chicago Tribune

If Renewal, write Policy Number here. No. ....

(If you wish a new policy ALL QUESTIONS BELOW MUST BE ANSWERED. If you wish to renew a Policy previously issued to you, indicate above and fill in name, address and policy number.)

Do you apply for a $7,500.00 Travel Accident Policy in the Federal Life Insurance Company, issued only to Readers of The Chicago Tribune? .....
What is your Full Name? ....
Address? .... Number .... Street
.... City .... State
What is your Age? .... Place of Birth? ....
Date of Birth? Month .... Day .... Year ....
Are you Totally Blind or Deaf? .... Are you Crippled to the Extent That You Cannot Travel Safely in Public Places? ....
What is the name and address of person to whom you want this insurance paid in case you are killed? (If not answered insurance will be payable to your Estate.)
Beneficiary's Name? ....
Relationship? ....
Address? ....
Do you certify that you are or will become a reader of the Chicago Tribune? ....
Sign your name here ....
NOTICE: Policies issued only to applicants over 10 and under 70 years of age.

AUSTRIA SAVED FROM INVASION, CHIEF DECLARES

Dollfuss Murder Planned, Schuschnigg Claims.

BY DAVID DARRAH.
[Chicago Tribune Press Service.]

VIENNA, Aug. 2.—Europe stood at the brink of another calamity on July 25, Chancellor Kurt Schuschnigg, 37 year old successor to Engelbert Dollfuss, told representatives of the world press to whom he made his first public statement at a conference in the Ballhaus chancellery today.

"Within three hours after the rebels had gained control chaos would have reigned, and there would have been no frontiers for Austria," Schuschnigg declared.

Schuschnigg was speaking beneath a painting of the Emperor Francis Joseph exactly where little Dollfuss stood last February, when with tears in his eyes he told of his government's bloody victory over the Social Democrats. Early in his remarks Schuschnigg paid high tribute to Germany's late president, Von Hindenburg.

Soldiers Fill Court.

Revealing more than Schuschnigg's interview was the opportunity to see the interior of the Ballhaus. The interior court yard was jammed with soldiers and an ugly looking machine gun was parked so as to sweep the wide doorways through which automobiles enter. Every stairway and landing had a soldier guard at intervals of about 15 feet, some armed also with small portable machine guns.

About the same time Schuschnigg was speaking a military court martial sitting in the "Gray House" found Paul Hudl, third of the Nazi leaders in last Wednesday's raid on the Ballhaus guilty of high treason, but the court apparently gave him advantage of extenuating circumstances and instead of hanging him tonight, as was expected. Hudl was condemned to life imprisonment.

This is seen as an indication that no more death sentences will be handed out in the trials of the other 141 members of the raiding gang which are yet to come.

Judge Is Robbed.

Dr. Kreuzhuber, the presiding civilian judge at the military tribunal Tuesday which condemned Otto Planetta and Franz Holzweber for the murder of Dollfuss, was robbed of his money and his identification papers while the trial was going on, the police revealed today. Dr. Kreuzhuber hung his coat on a hook and put on his judicial robe. When he went back to get it in the cloakroom, just beside the court, it was gone. It is believed that Nazis may have stolen the papers, but there is no clew.

Schuschnigg stressed in his talk to the correspondents that last week's troubles in Austria were not isolated occurrences, but all a part of a concerted rebellion.

"Exact instructions had been given, and plans had been made, and those who carried out the coup had been given technical training in how to operate," he declared.

"Rintelen [Dr. Anton Rintelen, Austrian minister to Rome] we know now had been named to form a new government. Of 144 men in false uniforms, 12 men were members of the police force or the army. Dollfuss was shot with the muzzle of the revolver only a few inches away, and in my opinion there is no doubt was deliberately murdered according to plan.

Found Door Locked.

"He could have been captured easily, for the door through which he sought to flee was locked. Likewise, a doctor and a priest might easily have been found, but they were refused.

"Now, about this safe conduct affair. At 5 p. m. last Wednesday we wrote out by order of President Wilhelm Miklas the conditions that if no lives were sacrificed we would let the rebels go, but we did not know at the time that Dollfuss was dead. This conditional promise was written by Gen. Wilhelm Zehner, then minister of war."

Schuschnigg in conclusion hinted that there will be a demonstration that a majority of the Austrians back his government as successor to that of Dollfuss.

"We will soon prove to the world that the ideals of the Austrian population are those of the fatherland and the patriotic front," he said.

Says No Plebiscite.

Afterward Schuschnigg was asked, "What do you mean by that? That you will hold a plebiscite?"

"No, not that, but there will be some way worked out by which the population of the country will have their say in the government," he replied.

"Asked if he would shortly give amnesty to the Socialists, Schuschnigg replied:

"All police records will be looked up anew, and doubtless many will be released."

DIES IN FRONT OF HOME.

Stricken with a heart attack, Andrew Frinzio, 40 years old, 130 East 134th street, died yesterday in front of his home.

Austrian Leaders Follow Body of Dollfuss to Grave

Group walking behind the casket of slain Austrian chancellor at state funeral At right is Prince Ernst von Starhemberg, now vice chancellor. In group of three at left are Maj. Emil Fey (left) and President Miklas (right).
[Associated Press Photo.]

REVEAL GERMAN LEGION CROSSED AUSTRIAN BORDER

Sacked Town in Hitler's Native Valley.

BY HAROLD ETTLINGER.
[Chicago Tribune Press Service.]

VIENNA, Aug. 2.—Despite German assurances to the contrary, bands from the Austrian legion of Chancellor Adolf Hitler's Brown army actually invaded Austria during the height of the civil war and wrecked the isolated village of Kollerschlag in the very valley where Hitler was born. The Austrian legion was composed of exiled Austrian Nazis who had been in encampment between Munich and Passau.

This became known today when detailed reports of bloody fighting between the Nazis and Austrian federal forces in the outlying provinces finally trickled in for the first time.

After bitter fighting last Friday morning, several score legionnaires who crossed the frontier at Hanging were beaten back. And then, victims of Germany's hasty measures to cover up implication in the revolt when its failure had become certain, they are reported to have been arrested and three of their leaders taken to Munich and shot.

After Habicht Dismissal.

This came after Dr. Theodor Habicht, Nazi inspector for Austria, had been dismissed by Hitler for issuing a triumphant report of a Nazi victory in Vienna and after the Austrian legion was supposed to have been removed from its encampment near the border.

Not long after the invading legionnaires had retired across the frontier,, the Bavarian minister of culture, Hans Schemm, is reported to have come to the border by Hitler's order. There he had freed all of the captives taken in Germany in the retreat and sent safely home into Austria, and he gave an informal apology to the Austrian border guards who had been under arrest while the fighting was taking place.

Had not reports from Vienna caused Hitler to make a hasty retreat—in which he fired Habicht and arrested the legionnaires who had done what they had always been told was to be their main job, and recalled German Minister Dr. Kurt Reith from Vienna and gave Vice Chancellor Franz von Papen his assignment as the new minister—it is felt in Vienna that the whole Austrian legion would have been over the border in a few hours.

Town in Hands of Germans.

The frontier at Hanging was definitly in the hands of the Germans, and 500 men are reported to have been standing ready at Wescheid on the Bavarian side to reinforce the troops already across.

The legionnaires first tried to cross the frontier just before midnight at Haselbach, led by a man named Trem, who carried a submachine gun, but Treml was arrested and the small band was routed. At 2 a. m. Friday the corps of 15 men overpowered the nine guards at Hanging, occupied the bridge, and seized the frontier station.

Then a much larger detachment crossed in trucks and invaded Kollerschlag, where aided by local Nazis they battled the gendarmerie and Schutz corps, whose chief was among the dead.

A considerable toll of wounded is reported to have piled up in fighting between the legion and the Schutz corps, however. Houses of the little village were riddled with bullets and a large amount of damage was done.

Finally, after firing 500 shots to no avail, the Nazis were ordered back by their leader, Geister, who was later executed, and retreated, taking their wounded and a few captives along.

Throng of 5,000 Gathers to Honor Coolidge Today

BY WILLARD EDWARDS.
[Chicago Tribune Press Service.]

Plymouth, Vt., Aug. 2.—[Special.]—The ghost of Calvin Coolidge hovered over this sleepy village tonight as 5,000 pilgrims gathered to commemorate tomorrow the eleventh anniversary of his first oath of office as president of the United States.

Eleven years ago, the taciturn, unemotional New Englander was raised from the obscurity of the vice presidency to enter upon a term of office as a chief executive of the land to become famed not for charm, for pursuasiveness, for readiness to experiment, but for the utterly opposite qualities of reserve, caution, and conservatism.

In those few fleeting years after he raised his right hand by lantern light in the farm house where he was born and repeated from the lips of his father the words that made him leader of the American people, great changes came over the nation.

Refuses Third Term.

After serving out the term of President Harding, Mr. Coolidge was chosen again. He refused a third term, saw another of his party succeed him, saw the country which enjoyed the heights of prosperity under his regime enter a period of distress. He also saw the beginning of the Roosevelt era of spending before he died quietly in his sleep 18 months ago and was buried in the little church yard here.

"Calvin Coolidge would be termed a Tory today in the eyes of Prof. Tugwell," commented Representative James M. Beck tonight and thus gave a hint of the address which he will make tomorrow at the colorful ceremonies planned.

Mr. Beck would not reply to entreaties of Republican party chiefs who assembled here that he make a retort to the recent tirade of Brain Truster Tugwell against the "reactionaries" who oppose the radical policies of the New Deal, but there were indications that he may make a keynote address over the grave of the President who typified conservatism.

Mrs. Coolidge Arrives.

Among those who will witness the ceremonies tomorrow will be Mrs. Coolidge, who arrived here today at the old Coolidge homestead. She is stopping with a friend, Mrs. R. B. Hills. Others who arrived were Gov. Stanley C. Wilson of Vermont, former Attorney General John G. Sargent, who was in the Coolidge cabinet; Senator Daniel O. Hastings of Delaware, Senator Wallace H. White of Maine, Everett Sanders, secretary to former President Coolidge and later chairman of the Republican national committee; Senator Warren R. Austin and Representatives James M. Wadsworth and Charles A. Plumley.

The address will be broadcast over a national and international broadcast. The cool peace of this leafy hamlet nestled in the Green mountains was disturbed today by an invasion of broadcasters and camera men. They swarmed about the small cemetery where the simple headstones in the Coolidge family lot bear the names of Calvin Coolidge and of his son, Calvin Jr.

There will be parades and concerts, including a demonstration by Ethan Allen's Green Mountain Boys, in the natural amphitheater not far away.

CODE OFFICIALS PICK COMMITTEE ON PROPAGANDA

Administrative members of the various NRA code authorities in Illinois yesterday formed a propaganda organization to oppose "wrong impressions given out by the press and other doubting Thomases." The new organization will be known as the general committee of NRA code authorities within the state.

The purposes of the group were stated in a speech made by William R. Brookman to the 200 members of Illinois code authorities, who gathered at the Congress hotel. Brookman is executive secretary of the Illinois Master Plumbers' association and chairman of a committee chosen by State NRA Director John E. Cassidy to draw up plans for the establishment of a permanent general committee.

"Our chief purposes will be to combat the propaganda put out by the opposition press," said Brookman. "We will educate the members to the possibilities of their position as NRA members."

Thomas S. Hammond, an executive of the Whiting corporation of Harvey, was elected chairman of the general committee. Henry P. Reger, owner of the plumbing company bearing his name and president of the Illinois Master Plumbers' association, was chosen vice chairman, and F. L. Roberts, assistant NRA administrator under Cassidy, was made secretary.

SHOT BY DETECTIVE; DIES.

Theodore Williams, 21 years old, 4055 Calumet avenue, colored, died in the Bridewell hospital yesterday of bullet wounds inflicted July 28 by Joseph Bralock, a railroad detective, who said the youth attempted to rob him at 47th street and Calumet avenue.

TELLS HOOVER'S EFFORTS IN LOAN TO DAWES BANK

Ex-Aid Bares "Inside" of Last Administration.

New York, Aug. 2.—[Special.]—Herbert Hoover, in his much discussed request to the army to clear the "bonus marchers" from Washington, asked that the soldiers be sent to the veterans' camp without weapons, Theodore G. Joslin, former White House secretary, made known today.

Writing in the September issue of the Red Book, Mr. Joslin began an "inside story" of the Hoover administration. Although the eviction of the bonus marchers was not dealt with in the September instalment, Edwin Balmer, editor of the magazine, made the story known from proofs, together with details of another outstanding incident of Mr. Hoover's term in office.

The latter incident disclosed that Mr. Hoover worked personally for two days to arrange the 90 million dollar RFC loan to the Central Republic Bank and Trust Company of Chicago, of which former Vice President Dawes was chairman of the board, and described Mr. Hoover's belief that such action was necessary to avert a banking calamity.

Army Officers Turn Down Plan.

Army officers decided against observing the former President's request for a weaponless advance upon the bonus marchers, with the result that Mr. Hoover was widely criticized. Mr. Joslin wrote, terming the episode an illustration of Hoover's lack of political mindedness. Not only did Hoover permit the commissioners of the District of Columbia to place the responsibility on the White House, but Mr. Hoover also refused to make known he had requested that the use of weapons be avoided, Mr. Joslin stated.

With reference to the loan to the Dawes bank, the former secretary declared that Mr. Hoover worked over an entire week-end on the situation, at a time when a run had been started on the Chicago institution. The press was informed at the time that the President was resting. Finally the former President arranged the loan through the RFC, making sure of the coöperation of other Chicago banks. He had been informed that the Dawes bank alone had 122,000 depositors and 17,000 commercial accounts, including those of 755 country banks, Mr. Joslin wrote.

Twenty Millions Affected.

In addition, the article stated, the relationship of the Dawes bank with other banks in Chicago was such that 20,000,000 depositors in the United States might have been affected had the Chicago situation been allowed to get out of hand.

Other parts of the article dealt with Mr. Hoover's personal reaction to his four years in office and his efforts to cope with the depression. Mr. Hoover worked long hours, Mr. Joslin recounted, referring to his office on one occasion as a "compound hell," and likening himself on another occasion to a repair man behind a leaky dike, who discovered a new leak as soon as he had repaired an old one.

In an interview which accompanied the release of the information Mr. Joslin revealed that Mr. Hoover at first believed that the depression would be followed by a quick rebound. This rebound did occur after the break of 1929, Mr. Joslin said, but its effects were destroyed by the collapse of European nations.

No Political Forecasts.

The article did not deal with Mr. Hoover's present political prospects.

In his program for dealing with the depression Mr. Hoover anticipated many of the aims of the present recovery program, the article declared, pointing out that the former President sought to safeguard employment, established the National Credit Corporation, and the Reconstruction Finance corporation, among other measures. Mr. Joslin expressed the belief that these would have been successful had there been no change in administrations.

FOREST BLAZES COSTING MILLIONS IN NORTHWEST

Spokane, Wash., Aug. 2.—(AP)—Forest fires continued today, destroying millions of dollars worth of timber, causing damage to watersheds in Montana, Idaho, Washington and California, disastrous fires were burning.

Despite the efforts of 1,500 men the Curlew fire in the Colville forest of north central Washington swept into heavier timber.

In western Montana, the Trout creek blaze had more than doubled in size since yesterday and was fought by 800 men. The Meadow creek fire had a perimeter of nearly nine miles. All other fires in western Montana and three in Yellowstone national park were reported under control.

David Adler August Fur Sale

A HUDSON SEAL COAT FOR ONLY $145

Furs by Adler are your guarantee of quality and fashion authenticity. Regardless of price every fur coat must conform to the high standards as set down by Mr. David Adler. Yet you pay no more for furs of this character.

BLACK CARACUL WITH SILVER FOX $295

DAVID ADLER
169 NORTH MICHIGAN AVENUE

$2 and $2.50 SILK FACED TIES AT $1 from our regular stocks

This is a clearance of our regular well selected stock of summer neckwear—that we've been selling until yesterday for $2 and $2.50. It's the big tie event everyone's been waiting for—a welcome chance to stock up right in the midseason at an absurdly low price

Maurice L Rothschild
State at Jackson

The Men's Store
Monroe at Wabash

This Morning

The Men's Store has reduced the prices of its 2 and 3 piece

TROPICAL WORSTED SUITS

For Immediate Clearance

$18.50 $21.50 $28.50

These tropical worsteds are capable of holding their shape as serenely as much heavier fabrics. It's the result of a scientifically planned "summer course" they were put through; one as severe as they'd have to meet in the tropical climes they were originally woven for. The benefits you'll enjoy most, we think, aside from their porous coolness, are: Edges that refuse to sag or pucker; creases that remain sharp as in heavier suitings; none of that lifeless, wrinkled-up appearance at the end of a hard day—and all because of their fine tailoring that overcomes old-time objections to summer suits. Single-breasted styles, blues, grays, tans, browns, mixtures.

CARSON PIRIE SCOTT & CO
Men's Suits, Second Floor.

MARSHALL FIELD & COMPANY

AUGUST SALES and SELLINGS
FURS • FURNITURE • SHOES
NURSERY FURNITURE AND LAYETTES
FRAMES AND FRAMING • CUSTOM-MADE
DRAPERIES • "HOMECHEST" RUGS
KITCHEN FURNITURE

"Tricornes—Latest Hat News" Cables Vogue from Paris

And "Field's for latest tricornes," we add modestly, pointing to this dashing new version in soft fur felt. Note the silk cord, with tassels in front. It comes in black, navy or brown: headsizes 21½ to 23. And only $5

Moderately Priced Hats, Fifth Floor, Middle, State. Also at Evanston and Oak Park.

Glint of Metal Gleam of Mole are high lights of these NEW FALL FROCKS $19.75

Threads of metal accent the graceful neckline and cuffs of this exquisitely simple dress. Black, brown. (Above.) 14 to 20.

Not only the shoulder bow but even the covered buttons of this Fall frock are of dyed mole. Green, rust, brown. 14 to 20.

Misses' Dresses, Sixth Floor, South, State. Also at Evanston and Oak Park.

JOHNSON MAKES SAVAGE ATTACK ON NRA CRITICS

Defends Administration in Fair Address.

BY PHILIP KINSLEY.

(Picture on back page.)

Gen. Hugh S. Johnson, national recovery administrator, made a vigorous defense of President Roosevelt and the NRA in an address at the Lagoon theater at A Century of Progress last night, which was broadcast throughout the nation. At the same time he savagely attacked his newspaper critics and discussed the question of the freedom of the press.

This was Gen. Johnson's second address of the day. He had appeared earlier at a conference of Illinois code authorities in the Congress hotel and had mildly advised with them regarding methods of administration and discipline. He said he was not for jailing NRA violators, and declared that the codes were nothing without the support of public opinion. He told them that he was on the way out as administrator as soon as the President released him.

Adds Fireworks to Oratory.

During the interim between this and his night speech he gained new fire, and at the Exposition gathering, which was made brilliant by the escort of the Black Horse troop, the presence of a great crowd, and the attendance of Gov. Horner, Mayor Kelly, many leaders of the Democratic party, and Exposition officials, he delivered one of the most pyrotechnic speeches of his NRA career.

After he had debated every major criticism of NRA and had declared that the charges that it fosters monopoly and that it is raising living costs faster than wages are "nothing short of libel on the public welfare," and after a defense of the "Roosevelt dollar" that brought many cheers he launched into his denunciation of the press.

"When I took this job," he said, "I said it would get me in the end, and I have seen no reason to change that view. It was a job to try to get people to behave in business by getting them to agree with each other to cut out such rough stuff as sweating labor, exploiting the public, working children, cut-throat pricing, and various other eye-gouging and knee-groining foul tactics. It has worked pretty well, but of course it has set a lot of people against NRA."

Thinks People Tired of "Hooey."

"I have made no bones about fighting back and so, of course, there are many after my scalp. My friends warn me not to do this and I admit that it gets you nothing but knocks.

"But I have an idea about it that may be smarter than theirs. It is that the 125,000,000 people in this country have grown sick of political and other kinds of hooey. I think they are not fooled by biased editorials and twisted news stories. I think they would rather taste the truth [even though it is bitter] than be led by a lot of canned and printed bunk. I have an idea they are glad of an occasional smash back over the radio at some of this printed trash.

"This brings me to a subject that I wish I could avoid—the freedom of the press. It is inviolate and I would resist any attempt to check or crush it, but I have a duty to talk of its abuses.

Charges News Is Garbled.

"I protest that it is not freedom of the press to suppress or garble important news of public affairs which happen not to be in accord with some editorial policy or opinion. That is domination of the press, and when it is practiced by a great chain of newspapers under one-man control, it becomes a public menace, far more dangerous than public domination because it is a control to a private and not a public end.

"That has been done, and is being done, and there is no remedy for it except radio refutation. For, bad and vicious as it is, the guaranty of a free press is so precious that the cure of such abuses cannot be censorship or control of either editorial or news expression.

"The only other recourse I know is to appeal to the press itself. I wish they would submit a code containing provisions which would leave elimination of such practices to their own self governing bodies. They are the only industry that has declined to do so. I wish they would straighten out the reporter and newsboy controversy and I wish we could get more general wholehearted support for NRA. Such a code cannot be imposed. It must come spontaneously from their ideas of self government and I can do nothing about it.

Puzzled by Opposition.

"I frankly do not understand the reason for opposition of some powerful press interests. In my opinion the vast majority of both business and labor would not give up the codes, and NRA retains the bulk of public support. Why, in such a situation, we do not have an undivided press, is beyond me. I am weary of protesting.

"I have seen news garbled, suppressed, and colored, and I have seen able young men prostituting their talents in libelous and misleading stories pandered as news at the behest of opinionated bosses. The whole vast humanitarian surges for the elimination of sweat shops and child labor are perverted in such a cartoon as appeared in yesterday's TRIBUNE, which advertises a nonexistent situation to become stark propaganda for the return of both sweat shops and child labor.

"It is a weariness of the heart and a grievous ailment to the stomach. If I did not know how little that editorial page has come to mean to the citizens of this district, I might feel desperate about it. As it is, it is a mistake to dignify that stewing pot by mentioning it."

Mayor and Governor Speak.

Gen. Johnson was introduced by Gov. Horner after tributes to NRA and the administration of President Roosevelt had been made by Mayor Kelly and by the chairman of the evening, John E. Cassidy, Illinois NRA administrator.

The general began by taking the scene before him and the whole Exposition as an index of continued recovery, pointing to the growing success of the President's program. He dipped often into biblical allusions in his defense of NRA, comparing that movement with the work of Moses in leading the children of Israel out of the land of darkness. The charge that NRA supports monopoly was dismissed as "an economic libel." Of the report of the NRA review board, headed by Clarence Darrow, he said:

"The board sat for weeks and spent $50,000. It rendered some of the most fantastic reports on the public records, but nowhere in them was there the slightest showing of monopoly through an NRA code, and that board was there to find such a case with all the fervor of a caged and hungry royal Bengal tiger at a haunch of raw horseflesh."

Defends Government Executives.

He took up the charge that the government is being run by doctors and professors and theorists, and said that the fact is "there has never been a more cosmopolitan government in Washington." He named the heads of many boards.

"There is another bugaboo about NRA being a vast burocracy," he went on. "It is not a burocracy at all. Its principal officials are taken from the leading executives in labor and business and leading authorities in economics. They are all on a temporary basis.

"Finally, there is the ridiculous canard that the government has usurped the function of congress, debased the currency, violated the constitution, and is rushing toward the destruction of American institutions."

OPPOSES JAIL SENTENCES

In his address before the Illinois code authorities at the Congress hotel Gen. Johnson discussed the problem of discipline for code violators and declared he favored taking away Blue Eagles instead of putting people in jail.

"That puts us back in prohibition days," he said. "It is said that people don't care whether they have the Blue Eagle or not, but there has not been an instance where it has been taken away when they have not come around begging to have it back."

Wants No Snoopers.

"The only force of value behind NRA is the force of public opinion," he said. "There are legal pains and penalties here to use in extreme cases, but without public support they will be as sounding brass and tinkling cymbals. This thing is too vast and vital and goes too deeply into national life to attempt to enforce it with spies, snoopers, and policemen.

"The public must support the Blue Eagle, the symbol of coöperation, or lose NRA. Your code—its success and value to you—is in your own hands. What happens to NRA in the next congress is in your hands. How your Illinois NRA fares is in your hands. This is industrial self-government or it is nothing.

"The federal government can help. It can exercise a veto power to prevent abuse, but it cannot run our industries and the moment you invite any such thing by not running your own codes you are inviting intolerable burocracy and nothing less than state socialism."

Three Phases of the NRA.

He spoke of the NRA in three phases as follows:

"1. The emergency phase to create employment and to bring all of industry at once under the basic principles of the codes. That was the Blue Eagle drive which began one year ago yesterday.

"2. The era of code making—fitting the rigid principles of the President's agreement to the particular needs of the several industries and adding to provisions for hours, wages, and working conditions, provisions for fair trade practices. That period has just come to a close.

"3. Code administration, which is making the codes work. We are just entering that period.

"Code making is over, although there will be some small revisions and a small unit will be set up for that. I think that from now on you will see an entirely different aspect of NRA. I think that in the next few months it will demonstrate its practical worth and success."

"Must Not Exploit Public."

The code, Gen. Johnson said, must not be used "to exploit or deny its right to labor, to exploit the public, to produce monopoly or oppress small enterprise, or to take advantage of related industries."

"A man who by some peculiarity of place or circumstance can sweat his labor can get costs so low that all the rest of that industry must sweat its labor or perish. There is your true monopolistic tendency, your certain oppression of the little fellow. NRA has stopped that and will continue to do so.

"In general NRA does not favor price provisions, but we are here applying no theoretical fiat to the infinite variety of American business in a continuing emergency. If we find such price abuses as loss leaders and sales below cost are creating an emergency and imperiling a whole industry, we will move against them with what powers we have."

This policy, Gen. Johnson said, had been used in the bituminous coal situation, had prevented a strike and saved that industry.

"The policy toward small enterprise is equally clear," he continued. "It may be that in the end new mass methods of distribution may prevail to the practical elimination of small enterprises in this country.

"With between ten and twelve million people unemployed and general commerce and industry barely recovered from the worst mortality in history, this is not the time to withdraw the actual and moral support of the NRA from our convalescent structure. To the full extent of the powers of NRA we shall maintain the status quo of small enterprise in this country during this emergency."

Gen. Johnson arrived at the Chicago airport at 11:30 yesterday morning from Tulsa, where he had been visiting his mother. After a rest at the Drake hotel he went to the Congress for the code conference. He planned to stay in Chicago until this afternoon.

Storms All Around

Chicago last night was in the peaceful center of a cyclonic disturbance which manifested itself on a radius of from 100 to 200 miles. The above map shows: 1—Tornado south and west of Springfield, Ill. 2—Winds and rain at Quincy, Ill. 3—Wind and cloudburst at South Bend, Ind. 4—Gale in eastern Michigan, much damage and several deaths, full force of storm near Detroit. 5—Hail and destructive winds around Green Bay and Manitowoc, Wis. 6—Southwest shore of Lake Erie. Several towns cut off from communication by 50 mile gale.

(Story on page 1.)

NRA Asked to Take Eagle of Chicago Coach Lines

[Chicago Tribune Press Service.]

Washington, D. C., Aug. 2.—[Special.]—The national labor relations board tonight asked Gen. Hugh S. Johnson, chief of the NRA to "crack down" on the Chicago Motor Coach company and remove its Blue Eagle.

The New Dealers' labor tribunal held that the company was violating section 7A of the NRA by discharging workers for union activity. The company, which has steadfastly defied the authority of the board to try the case, has protested that the men were fired for inefficiency, but the board today refused to accept the company's explanation.

Gen. Johnson's NRA compliance division was asked by the board to take over the case. This action, officials of the board explained, was tantamount to holding that the company had broken the recovery laws.

Action Usually Automatic.

Removal of the company's Blue Eagle by the NRA compliance division is now the next step in the New Dealers' routine for enforcing their labor decisions.

The board's decision, the text of which was made public late today, was couched in amazing and bitter terms.

Evidently piqued by the company's defiance of the board's powers, the tribunal roundly denounced the company for allegedly trying to prolong consideration of the case "in order to continue its campaign against the union activity of its employés."

On this ground the board refused the company's request, made at the final hearing Monday, for a new investigation.

Throughout the early stages of the case the company had remained away from the hearings on the grounds that the New Deal labor boards had no right to meddle with purely company affairs. This defiance evidently provoked the displeasure of the New Dealers, which was today visited on the company.

The decision of the board read:

"On Sept. 18, 1933, the company signed the code of fair competition for the transit industry.

"On April 5, 1934, the Chicago regional board found that the company had been violating section 7A. On June 29, the national labor board made similar findings, and ruled, in substance, that unless within a specified period the company had made restitution by reinstating certain discharged employés the case would be referred to the compliance division of the NRA. The company having taken no action, this board held a further hearing on July 30.

Issues Are Outlined.

"The chief issue before the board at this hearing was whether, in view of the findings of violations and the company's failure to make any restitution, the case should be referred to the compliance division. The board was not obligated to hold such a hearing. It could have acted at once upon the prior rulings. But it desired to give the company one more opportunity to present its case. At the hearing the company could have done one of two things.

"It could have agreed to reinstate immediately the employés found to have been discharged for union activity. Or it could have produced evidence to show that in fact it had not violated section 7A. It did neither. The company was represented only by its attorney, who requested the board in effect to reopen the entire proceedings by arranging for full hearings in Chicago. Having made this request he stated that he would remain merely as an 'observer.'

"Although the union was represented at the hearing and nine recently discharged employés, who made the trip from Chicago at considerable expense, testified as to fresh violations of section 7A, the company produced not a single witness. It had been notified that the board would hear these nine cases.

"The company had declined to appear before the Chicago board. It had declined to appear before the national labor board. It declined to appear before this board, except for the purpose of requesting further hearings. Under all the circumstances the board is compelled to conclude that the company's request for further hearings is made not in good faith, but for the purpose of delaying the final outcome in order to continue its campaign against the union activity of its employés.

Heard 20 Witnesses.

"Over twenty witnesses have been heard by the three boards, and over fifty affidavits have been filed in the proceedings. Complaints against the company include the discharge of many employés for union membership, despite long years of service with the company and the award to some of the men of gold star medals for careful driving. There are complaints also that the company has been intimidating and coercing employés who have joined the union. The record indicates deliberate attempts by the company, extending back at least to last January, to prevent its employés from affiliating with the union.

"This board will take no action in any case without offering adequate opportunity to both sides to be fully heard. The board gave that opportunity to the company, which it flouted, as it had previously flouted the requests of the Chicago board and the national labor board to answer the serious complaints lodged against it. This board will not be used as an instrument for destroying by delay the rights which it was created to protect. The case will be referred forthwith to the compliance division of NRA."

JOHNSON "NOT INFORMED."

Gen. Hugh S. Johnson was informed last night at the World's Fair that the national labor relations board at Washington had asked him to take away the Blue Eagle from the Chicago Motor Coach company.

"I haven't been in Washington for 21 days and I don't know what's doing," Gen. Johnson told newspaper men, "but if that is the labor board's ruling the Blue Eagle will be removed from the company unless an appeal is made to the compliance board."

Officials of the motor coach company could not be reached for a statement last night.

FINAL CLOSEOUT

DRESSES

$10

Formerly to 69.50

Kermans

160 NORTH MICHIGAN AVENUE

4720 SHERIDAN ROAD

THE STORE FOR MEN

Once again we do it!

THE BOX SALE OF UNDERWEAR

brings reductions on our best selling styles

Year in and year out there are nine or ten styles in our underwear stocks that outsell all the others. To make this semiannual sale of underwear one of the most attractive value events in this month's campaign we once again have taken those best selling items and reduced them materially for our box sale. Look at the prices—you save in the sale but if you buy by the box you save still more.

SHIRTS

6 for $2.60 (50c each)
Fine Swiss rib shirts, cut extra long for complete coverage. Snug in their fit, comfortable and long-wearing.

6 for $4.80 (85c each)
Both Swiss and flat-knitted types at this box price. All are knitted from the finest of imported or domestic lisle yarns. Some spun-silk styles are also included. Fully cut, perfect in their fitting qualities.

SHORTS

6 for $3 (55c each)
Excellent quality, plain white broadcloth shorts; smart patterned fabrics and solid colors are also included in this group. All fully cut and well tailored.

6 for $4.80 (85c each)
Plain white, solid colored and fancy patterned broadcloths generously made with side ties and full seat.

Many other lines specially reduced—prices range from $1.25 to $2.95 each.

UNION SUITS

6 for $4.80 (85c each)
Smart dimity checked athletic style. A favorite for years. Comfortable, fully tailored, sturdily sewn. Made of a fine count, long-wearing fabric.

6 for $7.20 ($1.25 each)
Athletic Suits
Fine broadcloth suits, made with excellent grade of buttons; fully cut, trim fitting garments that assure maximum comfort.

Shoulder Button Suits
Mercerized lisle shoulder button styles that will amaze you with the comfort they have to offer. If you haven't worn this style suit introduce yourself to it in this sale at this low price.

6 for $8.70 ($1.50 each)
Three cord madras union suits that represent exceptional value at this price. Made in three different shapes—short, long and regular—as well as in a complete range of sizes.

6 for $10.80 ($2 each)
One of the finest suits we carry in stock to be reduced for this event. Tailored of a large plaid madras (self-pattern, of course, very smart) and available also in the three different shapes noted above in addition to our regular size range.

Flat knitted Rayon Suits—now 6 for $8.40—or $1.50 each.

First Floor—also in Evanston and Oak Park

THE STORE FOR MEN

MARSHALL FIELD & COMPANY

QUALITY, VALUE — ABOVE ALL, YOUR SATISFACTION

Irresistible values—world-famous suits by

KUPPENHEIMER

WALL ST. GGG

GILLMAN

$50 $55 $60 values

$35

You have a choice of thousands of year 'round suits in fall colorings and smart new models—flawlessly designed and needled of de luxe quality materials—single breasteds, double breasteds and sport models—every one a nationally famous $50, $55 or $60 suit at $35

Men's suits, including longs, shorts, stouts, extra sizes, regulars, 2nd fl.—young men's suits, 4th fl.

Amazing super values in year-round suits

$25

We bought 3000 suits to get the price down and the quality up. It took all our resources to assemble this group. Year 'round models in grays, tans, blues, plaids—in the correct style and perfect fit for every man and young man. We emphasize—they're amazing values at $25

Suits for men of all sizes and builds, 2nd fl.—young men's, 4th fl.

New features in smart super value summer suits—6th fl.

longs, shorts, stouts, extra sizes, regulars—every one can get a perfect fit

Lightweight tweeds, tropical worsteds, fine wool crashes—a huge selection in single breasted, double breasted and free-swing styles—cool, smart, style retaining $18.50

Featherweight gabardines—popular not only for business but also for country club and informal affairs—in browns, tans, blues, greens—plain or free-swing backs $35

New stock of smartly draped Palm Beach suits in white, tans, blues, grays—single, double breasted and free-swing sport styles—well tailored, washable, smart $18.50

2-trouser suits with vest of superfine tropical worsteds. They're delightfully cool—and because of the way they hold their shape they are extremely practical $25

MAURICE L ROTHSCHILD

State at Jackson

COLUMBIA RIVER PROJECTS TO AID CROP PRODUCTION

U. S. Is Slated to Reclaim 1,200,000 Acres.

BY ARTHUR EVANS.
[Chicago Tribune Press Service.]

Portland, Ore., Aug. 2.—[Special.]—The Columbia river projects which President Roosevelt is to inspect tomorrow and Saturday appear to have stirred cross currents in the northwest as between power and reclamation. The Grand Coulee undertaking, 75 miles west of Spokane, on the Columbia, 598 miles above its mouth, seems to be parading with two faces, a Dr. Jekyll and Mr. Hyde among the enterprises of the Public Works administration.

Originally it was primarily an irrigation idea, part of a dream known as "the inland empire." Now the dam is being built as a power proposition. No market for the horse power is yet in sight. So the prevalent belief, in which the Columbia Valley association shares, is that in future years the dam will be built higher and the project will develop into one of reclaiming 1,200,000 acres of desert at a cost of $184.86 an acre to put more land into crop production. That's back to where it first started out.

Muddle of Sentiment.

Quite a muddle of sentiment has resulted. It appears that a large proportion of farmers, who were against the idea of reclaiming more land to increase the crop surplus, favored the plan when it was made a power proposition. Spokane and the nearby region, of course, are strong for it both ways.

On the western side of Washington, it appears that Seattle and the Puget Sound region were sold on the Columbia basin development on the idea that the irrigation would bring in thousands of new settlers, develop the hinterland, and make business for the coast cities. Even the private utilities, among others, supported the undertaking.

But now that it wears its water power disguise, Seattle and Tacoma, which have municipal ownership electric plants, are apprehensive that the federal government may dump horse power on the market to compete with both municipal and private utilities.

Once Homestead Project.

Reclamation of 1,200,000 acres of volcanic soil is the ultimate purpose of the Grand Coulee dam, according to the Columbia basin commission at Spokane.

Originally, after the war, it was advanced as a homesteading enterprise for returning veterans, and the governors of eleven western states meeting in Salt Lake City appointed E. F. Blaine of Yakima to go to Washington with a view to getting the project in a bonus bill.

The plan, somewhat changed, now contemplates a dam in the Columbia river at a point known as Seaton's Ferry, about 22 miles due north from Almira. The dam was to be built in one unit, 370 feet high, to form a lake in the Columbia 151 miles long with an area of 75,000 acres. The installed capacity of the power plant was to be 2,100,000 horse power.

Water would be pumped into the Grand Coulee, a deep gorge, where in prehistoric times the Columbia had its bed, and in glacial ages fell in a cateract three times the size of Niagara. The cost of the dam and power plant was to be $186,000,000 and it would take about ten years to complete.

Roosevelt Suggests Two Units.

In the spring of 1933, when President Roosevelt was approached by the Columbia basin commission and by Senator C. C. Dill of Spokane, he suggested that the dam be constructed in two units. It was to create employment and aid the valley. Plans were worked out by the reclamation service and activities started on that basis.

The dam is to 150 feet high and 3,400 feet along the crest, and the PWA allocated $63,000,000 for construction of this first unit, which the PWA says is solely a power development.

It will form a reservoir extending up the Columbia about 50 miles and three miles up the Spokane river to near Old Fort Spokane. The power plant is to consist of two power houses for the ultimate development, when the dam is raised to 370 feet, each containing nine units of 140,000 horse power each, giving a total plant capacity of 2,520,000 horse power, said to be the largest in the world, both as to size of units and plant capacity. Initially only part of the capacity is to be developed. The present phase of the building is expected to be completed in 1937.

But Where Is Market.

Just how a market might be found for the hydro-electric power is the great problem. The Grand Coulee is 240 miles from Portland, where the Bonneville dam is to produce power cheaper than at Niagara and 160 miles from Seattle where municipal and private plants now have capacity in excess of demand.

So the general assumption is that to utilize much of the power, the project later will take on its original aspect of reclamation.

Just now the reclamation idea is traveling in company with the drouth. The reclamationists, pointing to the fact that the Columbia has the greatest water supply in the arid districts of America, are proposing the "rescue of farmers" in the drouth regions east of the Rockies and in the western Dakotas.

Nearly 400 Million Cost.

Estimates of the United States army are that the cost of the high dam, complete power plant, and reclamation, including interest, would run $392,909,180.

The cost of reclamation itself on 1,200,000 acres is figured at $221,722,180 or $184.86 per acre—all to bring land into cultivation while the government is paying farmers elsewhere to take land out of production.

Until the time that power revenues will be able to carry the load, the required investment for the full project will be $260,000,000, according to the United States reclamation report. This would be the total investment the government would have to make in the entire project when it has become both power and reclamation in scope.

The army report figures that to repay the construction costs the settler will pay $3 an acre for 40 years. The annual cost of operation and maintenance is placed at $4 an acre.

Chief of Army Engineers Suffers Collapse on Coast

Portland, Ore., Aug. 2.—(AP)—Maj. Gen. Edward M. Markham, chief of United States Army Engineers, was under a physician's care tonight recuperating from a collapse brought on by over-exertion. Gen. Markham was here to meet President Roosevelt when he lands tomorrow.

PRESIDENT TO INSPECT POWER PROJECT TODAY

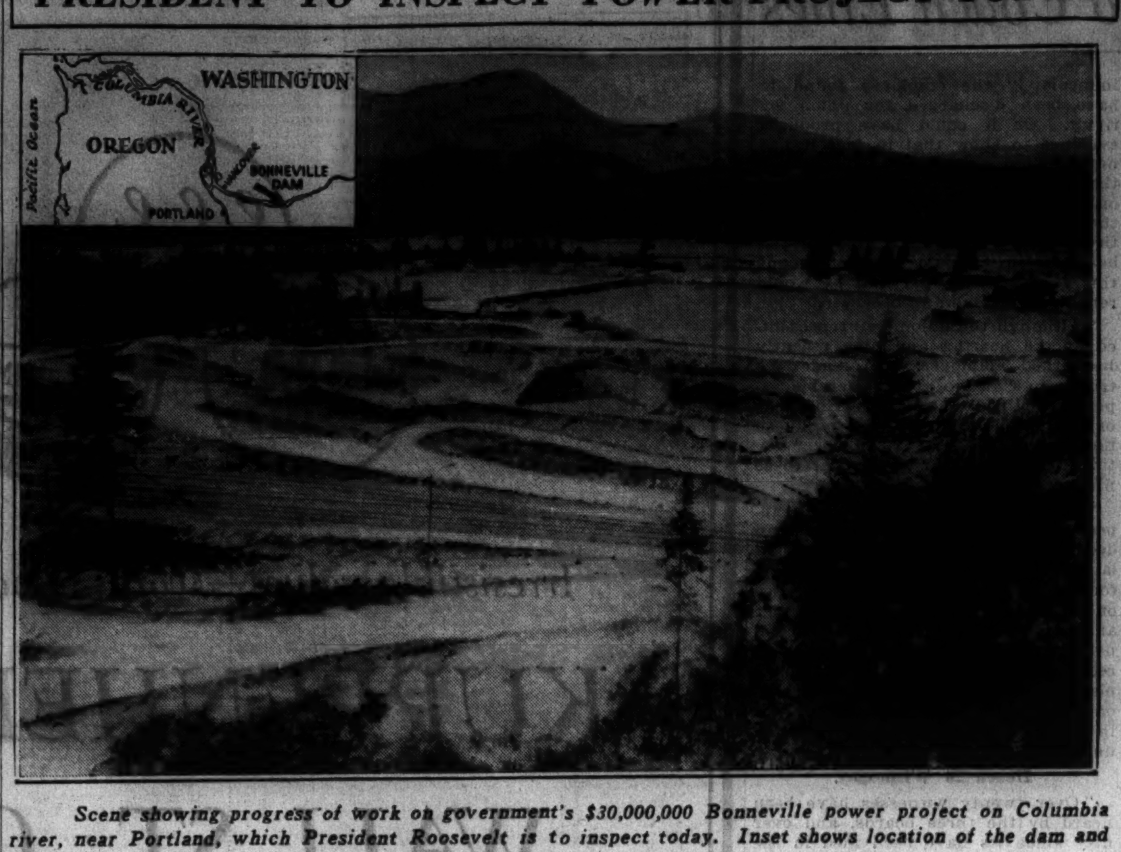

Scene showing progress of work on government's $30,000,000 Bonneville power project on Columbia river, near Portland, which President Roosevelt is to inspect today. Inset shows location of the dam and Portland, where President Roosevelt today will end his ocean travels.

G. O. P. IS SEEKING STATE CHAIRMAN FOR CONVENTION

Eight Discussed; Meet on Thursday.

Eight names were projected yesterday in the talk of candidates for permanent chairman of the Illinois Republican convention, as leaders of the party throughout the state were completing arrangements for the meeting.

The convention will be held at the state fair grounds in Springfield on Thursday, Aug. 9. Arrangements have been made to seat between twelce and fifteen thousand delegates and visitors who are expected to be presnet for the launching of the Republican campaign in Illinois for the November election.

Support for Col. Seaman.

If the permanent chairman is to be selected from outside the membership of the state committee, it appears, according to the Republican discussions, that Col. George G. Seaman of Taylorville will have considerable support. He is on the program of speakers, and was mentioned yesterday as one of the leading candidates for permanent presiding officer.

Other names heard in the discussions for permanent chairman were Dr. David Kinley of Urbana, former president of the University of Illinois; Justice Clyde E. Stone of the Illinois Supreme court, State Representative Hugh Green of Jacksonville, and R. J. Branson of Centralia; Homer Tice of Greenview, former state representative; Rodney Brandon of Batavia, former director of public welfare, and Paul Kuhn, Batavia, former state commerce commissioner.

There will take place also at the convention the selection and presentation of nominees for trustees of the University of Illinois. The Republican alumni committee has recommended Merle J. Trees of Chicago, James W. Armstrong of Rock Island, retiring trustees, and Mrs. Mary A. Wall of Murphysboro. There has been some talk also of support for B. F. Affleck of Chicago and W. H. Wheat of Rantoul.

Leaders to Speak.

Seventeen state and national leaders have been placed on the program of speakers. Henry P. Fletcher, chairman of the Republican national committee, will l..unch the Republican campaign to elect congressmen in the middle west with a speech on "American Ideals and Republican Congressmen." C. Wayland Brooks, temporary convention chairman and nominee for congressman at large, will talk on "American Foundations."

The National Recovery administration will bear the brunt of the Republican orators' attack. Speeches are scheduled for such topics as "The Tyranny of Regimentation," "The Illinois NRA Act," and "Needs of the Farmer."

The Democrats are to have a fish fry and homecoming for United States Senator William H. Dieterich today at Beardstown, the senator's home. Democrats from all over the state have been invited. The scheduled speakers include Senator Deiterich, Senator James Hamilton Lewis, Speaker Rainey of the national house of representatives, and Gov. Horner.

COMMUNIST LEADERS FLOCK TO CALIFORNIA AFTER 'REHERSAL'

Sacramento, Cal., Aug. 2.—(AP)—National leaders of the communist party have arrived in California, state authorities said today, for the purpose of bolstering their organization as the aftermath of what authorities termed an "unsuccessful rehersal" in the recent San Francisco maritime riots.

The bureau of criminal identification, the National Guard, and the highway patrol are reported working with local and federal authorities to maintain close surveillance on all communist activities in the state.

William Z. Foster, national secretary of the Trade Union Unity league and the communist party's presidential candidate in 1932, was said by Clarence Morrill, chief of the state bureau of criminal identification, to be in Los Angeles. Morrill said his bureau has identified other communist leaders from New York as actively engaged in reorganization work in California.

Communist activities in connection with the San Francisco riots were said by the San Francisco police chief, William Quinn, to have constituted a mere "rehersal" for what the party plans doing in this and other states.

CROWDS AWAIT ROOSEVELT AT PORTLAND TODAY

President Will Speak at at Bonneville.

[Continued from first page.]

the President will appear at ceremonials in honor of Drs. William J. Mayo and Charles H. Mayo, then go to Winona to inspect dams on the upper Mississippi.

Next day the President is to make a national broadcast at Green Bay, Wis., at the celebration in honor of the 300th anniversary of the discovery of what is now Wisconsin. From Green Bay the President will go directly to Washington, through Chicago with only short stops.

Official Family Arriving.

Members of the President's official family began to converge on Portland today. Secretary Harold L. Ickes was to arrive late today doubling back from Seattle. As head of PWA he will accompany the President in his tour of the various projects. Maj. Gen. Edward M. Markha.., chief of army engineers, is on the scene to act as official guide at Bonneville dam, where between 3,000 and 4,000 men are at work if he recovers from an illness.

Secretary of War Dern is also expected to arrive, to accompany the President on an inspection of the Bonneville project and the Fort Peck project in Montana, where a dam is being built to control the flow of the Missouri river. This is an engineering enterprise of great magnitude, where some 5,000 men are at work. It already has received PWA allotments of $50,000,000.

At Fort Peck the President is to see hundreds of pontoons and barges now resting on the prairie which are being used in construction of an earthen dam 11,000 feet long and with a maximum height of 245 feet and a bottom width of 2,680 feet. It will create a lake 175 miles long.

Labor Question Put Aside.

Labor questions, it appears, are not to be placed before the President on this trip. So it was indicated, although in the coast region where the longshoremen's strike of eighty-four days is the great subject of interest, some conjectures are that the President may refer to it in one of his addresses.

As a background for the tour home to Washington, President Roosevelt's personal popularity seems as great as ever, in old Republican Oregon as elsewhere. But currents of criticism against some of the attaches of the New Deal are running strong in the northwest. Much sentiment is uncovered that the time is ripe to ease up on some of the recovery experimentation. The NRA is running along out here just about as elsewhere, honored in breach as well as in observance.

Expect New Deal Changes.

One popular view the inquirer hears widely expressed is that the New Deal may enter upon a new period, that of weeding out such experimentation as has not produced results, and that some of the brain trusters may get the gate, once the President reaches the conclusion that their theories have not produced results.

As one talks with ordinary folks, however, one question that seems to be crowding more and more prominently into the landscape is that of payment of the billions that are being spent on the recovery program, and what this is going to mean in the tax load.

No flavor of politics is to be given the presidential tour, so the White House has announced. But the politicians declare the trip is bound to have some sort of political reflex on the November elections. Some congressmen in coast states are finding difficulties back home. The Roosevelt landslide swept in many a political accident. The longshoremen's strike of twelve weeks, which produced as one by-product the general strike of seventy-seven hours in San Francisco, is regarded as a potential campaign question on the coast, just as the drouth may find some political echo in the midwest.

One strong line of criticism is directed against what is deemed the incompetence and inefficiency of the New Dealers to whom President Roosevelt turned over labor troubles during his vacation at sea.

Blame Secretary Perkins.

Energetic action, it is argued, would have settled the strike soon after its inception. Some are arguing that Mme. Perkins stimulated the strike by remarking that strikes were a healthy sign that recovery was coming, an attitude which formed a background for the performances of the radical minority in San Francisco and other ports to override, by viva voce vote, the agreement for arbitration made in June by the heads of the longshoremen's association. This argument is set forth this morning in the columns of the Oregonian, which says:

"When the menace of the west coast was explained to Secretary Perkins she smilingly replied that she welcomed strikes as a sign of recovery—no visualizing of thousands of innocent toilers losing jobs and going on relief rolls, of logging camps, saw mills, canning plants, flour mills, cement plants, pulp and paper mills, and scores of other employment being shut down; of farmers and cattle men sustaining financial losses. The strike has been a setback to recovery."

How the ELEPHANT got LIVE POWER

Jumbo must be feeling great!
—Guess he has a "heavy" date—
At the rate he hurls his weight
It's a cinch he won't be late!

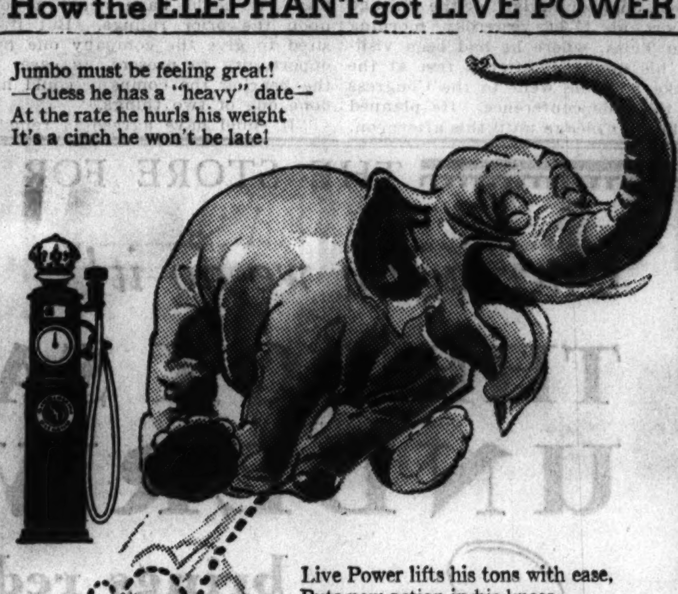

Live Power lifts his tons with ease,
Puts new action in his knees.
Live Powered cars enjoy more breeze . . .
. . . "Fill 'er up with Red Crown, please!"

Standard Red Crown Superfuel offers you more LIVE POWER per gallon—at no extra cost—at all Standard Oil Stations and Dealers

Copr. 1934, Standard Oil Co.

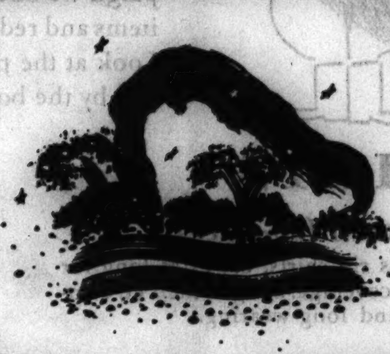

DEVIL'S LAKE · WISCONSIN

Just a half day's drive north of Chicago, in Wisconsin's famous Dells region, is Devil's Lake. Gleaming brightly on the summit of a mound three hundred feet high, it mirrors in its crystal depths curious cliff formations that rise precipitously from its rim. In a state noted for beautiful waters, none is more beautiful than Devil's Lake.

Make Devil's Lake the objective of your auto tour this week-end. For complete information as to routes, places to see, hotels, resorts and touring camps, consult the Touring Bureau of the Chicago Tribune Public Service Offices. This group of road experts is equipped to give you reliable auto touring information no matter where you want to drive. Use the facilities of the Touring Bureau as often as you wish. Its services are free.

CHICAGO TRIBUNE PUBLIC SERVICE OFFICES
One South Dearborn Street *and* Tribune Tower *and* Hall of Science—A Century of Progress

MANDEL BROTHERS
a store of youth · a store of fashion
a store of moderate price©

Again We Offer This Spectacular Value

Famous Ball Catch Folding Oxford Frames

Our Regular $6.50 Value **$3.75** *Frame Only Lenses Extra*

On sale Friday and Saturday only! Richly engraved and gracefully designed. Opens and closes easily because of its ball catch. White gold filled and sterling combined. Double grip Schwab nose guard and pearloid pads for better fit and comfort.

Experienced Optometrists on Duty, Under Personal Supervision of Dr. S. S. Hollender.

Optical Section—First Floor—Wabash.

WE'VE NEVER OFFERED SUCH SHOE VALUES

☆

WHITE SHOES
Kidskin
Fabric
Suede
Linen
Rough leathers
Suede-and-calf combinations
Pastels

☆

DARK SHOES
BLUE
BROWN
BLACK
Patent leather
Fabric
Kidskin
Rough leather

☆

TYPES
(WHITE and DARK)
Sandals
Trimmed pumps
1-eyelet ties
2-eyelet ties
Oxfords
T-straps
1-straps

☆

HEELS
HIGH
LOW
MEDIUM

☆

I. MILLER Beautiful Shoes

I. MILLER
end-of-the-season
SALE

now **$5**
I. MILLER Ingenue Models and I. MILLER Beautiful Shoes formerly 8.75 and 11.75

now **$7**
I. MILLER Beautiful Shoes and DeLuxe Models formerly to 13.75

WHITE SHOES that were outstanding summer successes! **DARK SHOES**—blue, brown, black—that can be worn immediately and for months to come.

FOR QUICK DISPOSAL—we've gathered several thousand pairs of shoes from our other stores!

Look at the materials! Look at the styles! Look at the heel heights! LOOK AT THE VALUES!

Not every material in every size and style

Sorry! No telephone or mail orders accepted.
No Returns No C.O.D.'s All Sales Final

137 SOUTH STATE STREET — *Open All Day Saturday*

EASY SHOPPING
NO WAITING

Jewel Food Stores
A Department of Jewel Tea Co., Inc.

BUSINESS IS *good* at JEWEL FOOD STORES

Why shouldn't it be? All over town people are talking about **JEWEL'S** every day low prices. We did some shopping ourselves this week (Monday, July 30th).

HERE ARE THE COMPARATIVE PRICES

COMPARE THESE PRICES of well-known, nationally advertised items, and see for yourself		Competitors' Prices "A"	Competitors' Prices "B"	JEWEL Every day Prices
CRISCO Vegetable Shortening	1 Lb. Can	21c	22c	19c
SOAP American Family	Bar	5⅔c	5⅔c	5c
KETCHUP Heinz Tomato	8 Oz. Bottle	14c	13c	12½c
HEINZ SOUP Cream of Mushroom	1 Lb. Can	13½c	13½c	12½c
PORK & BEANS Heinz Oven Baked	1 Lb. Can	9½c	9½c	8⅓c
WHEATIES Summer Cereal	8 Oz. Pkg.	11½c	11½c	11c
JELL-O All Flavors Popular Dessert	Pkg.	6⅓c	6⅓c	5c
SWANSDOWN Cake Flour	Lge. Pkg.	29c	29c	25c
EXTRACT Dr. Price Vanilla	½ Oz. Bottle	12c	10c	9c
IVORY SOAP	8 Oz. Bar	5½c	5½c	5c
CLEAN QUICK Soap Chips	5 Lb. Pkg.	29c	29c	27c
MILK Carnation Evaporated	Tall Can	6⅔c	6⅔c	6c
TOTALS		$1.63⅔	$1.61⅔	$1.45⅓

Actual savings from nearest competitor is 16⅓c or 10 1/10%.

NOTE! The JEWEL prices are everyday prices, not "specials."

WIN A FAMOUS CLUB ALUMINUM HAMMERCRAFT UTILITY SET (Looks Like Hammered Silver)
VISIT YOUR NEAREST JEWEL STORE FOR DETAILS OF CONTEST

JEWEL *Special* — THURS., FRI., SAT. ONLY — HEART OF INDIANA TOMATOES 3 NO. 2 SIZE CANS 23c — LIMIT 6 CANS TO A CUSTOMER

FIRST PRIZE Salad Dressing Pint Jar 14c Quart Jar 24c
RIES & PORTER Cider Vinegar Quart Bottle 10c
RED CROSS Macaroni 3 Pkgs. 17c — Also Spaghetti or Noodles
STOKELY'S STRAINED Vegetables 3 Cans 25c

BLUE BROOK PURE SWEET CREAM **BUTTER** 2 1 lb. Ctns. 55c
Has a delicate flavor and uniform high quality that is sure to please.
Blue Jewel Rolls, lb., 28c; Quarters, lb., 29c

BLUE BROOK FRESH SELECTED **EGGS** 2 Cartons of One Dozen 43c
Carefully selected and candled twice for your protection.
BLUE JEWEL EGGS (Large Selected) Doz. Ctn. 27c

WILSON'S CERTIFIED or BLUE JEWEL **BACON** 2 ½ lb. Pkgs. 25c
Hickory smoked, sliced from selected cuts—more bacon per pound.
BLUE BROOK (fine quality) BACON 2 ½ lb. Pkgs. 23c

BROOKFIELD AMERICAN or PIMENTO **CHEESE** Spread ¼ lb. Pkg. 5c
Spreads or slices—Ideal for sandwiches or cooking.
BROOKFIELD CHEESE American, Pimento, Swiss, Brick 2 ½ lb. Pkgs. 25c

SALERNO Cocoanut Bars lb. 19c — A genuine cocoanut bar — not an imitation. Average approximately 54 cookies to the pound.
SALERNO JACK FROST Cookies lb. 19c — A really delicious marshmallow cookie with a cocoanut top and a vanilla base.
LILY OF THE VALLEY OR SWEET VIOLET BRAND Pears No. 2 Can 13c

JEWEL *Special* — SALERNO GRAHAMS — SALTINES, BUTTER COOKIES 2 1 LB. PKGS. 27c — Cellophane Wrapped to Retain Freshness

Garden Fresh FRUITS & VEGETABLES
Never sold from the street, where dust, dirt, sun and wind destroy their freshness.
FANCY ILLINOIS FRESH CORN per EAR 1c
JUICY CALIFORNIA ORANGES MED. SIZE (252) DOZ. 24c
LARGER SIZE (216's), DOZ. 29c—EXTRA LARGE (176's), DOZ. 33c
SELECTED HOT HOUSE TOMATOES Per Lb. 10c
FANCY HOME GROWN TOMATOES, 2 LBS. 15c
FANCY QUALITY SEEDLESS GRAPES 3 Lbs., 19c | FANCY GEORGIA ELBERTA PEACHES Lb., 5c | LARGE SIZE COOKING APPLES 4 Lbs., 17c

BLUE BROOK COFFEE 3 lbs., 59c, Lb., 21c
ROYAL JEWEL COFFEE LB. 25c
BLUE JEWEL COFFEE, LB. 23c
SOAKS CLOTHES CLEAN RINSO Small Pkg., 9c 2 Lge. Pkgs. 39c
OK LAUNDRY SOAP 3 BARS 11c
LUX OR LIFEBUOY 3 BARS 19c

FOOD JEWEL STORES
EASY SHOPPING | Serve Yourself and Save | NO WAITING

ORDER PANTS ON FAIR FAN DANCER; STOP A GIRL ACT

Raiders Halt Gambling in Six Villages.

On the heels of a warning yesterday by Maj. Lenox R. Lohr, general manager of A Century of Progress Exposition, that gambling and indecent exhibitions at concessions were again subject to censorship, police raiders last night closed gambling places in six villages and censored two performances.

The police squad was led by Chief Investigator John O'Donnell and made a hasty tour of the villages just at midnight. Gambling wheels were seized in Paris, Tunis, Ireland, Mexico, and Spain, all villages, and in the Bowery.

An exhibition billed as "The Red Light Girls" in the Bowery was censored and closed, and Faith Bacon, original fan dancer, was forced to put on pants for her final appearance at Hollywood.

In his warning about future censorship Maj. Lohr said that while the executive committee of the Fair would do everything it could to help concessionaires there must be no abuse of the new liberalized policy. He warned the villages that "the lid was not off."

"We'll give you all the help within reason," he said, "and more money will be spent by A Century of Progress for special events and publicity during the month of August than has been spent in any month in 1934 or 1933."

Ease Concessions' Financial Load.

The executive committee, he said, approved all the measures he has put into effect to benefit the concessionaires.

These include the return of $116,000 to concessionaires and exhibitors who had advanced the money toward the expense of demolishing buildings at the end of the Fair, the reduction by half of all demolition charges, a reduction in the charges for electric lights and for garbage removal.

"Liquor now is being sold over lunch counters on the Fair grounds, according to the wish of concessionaires," said Maj. Lohr. "They wanted more signs and we allowed them these. Gate supervisors were removed.

"The executive committee, while approving all this, told me that any action I took in the future toward providing relief to concessionaires would have to be approved by the committee in advance and directed toward individuals only. The contracts are with individuals and any group action is impossible."

Chicago Week Ahead.

The Fair's attendance is expected to be pushed up next week by the influx of ex-Chicagoans in recognition of Chicago week festivities. There will be street dancing every night beginning Monday, with scores of orchestras and bands supplying music.

A singing contest among Rotarians, Lions, Kiwanians and other service club groups in Chicago will be an event Monday night. A costume party, the parade of masques, will be held Wednesday night in the Hall of States. Prizes for the best costumes will total $170.

Yesterday was Children's day and the hundreds of youngsters who attended were accompanied by grownups in the rôle of chaperons and "purse bearers."

Attendance at midnight was 100,262, making it a record day for all Thursdays except the first Children's day, when 470,000 persons swarmed the grounds. Every Thursday since that day the attendance on Children's day has mounted, starting with 37,487 on July 7 and increasing weekly until last Thursday, when it reached 98,029.

Chief and 22 Zulus Arrive to Appear in Spectacle

Chief Mokete Manoedi and 21 Zulus from Basutoland arrived yesterday at the La Salle street station to begin rehersals for the jungle scene of the spectacle, "O, Sing a New Song," to be staged in Soldiers' field on Aug. 25 with an all colored cast of 8,500.

MANDEL BROTHERS
a store of youth a store of fashion
a store of moderate price©

See the World's Fair Through
TRU-VUE $1
With Century of Progress Film, No. 5
The third dimension picture sensation. A permanent record for years to come. Realistic, entertaining, educational! For gifts.

Other New Films
Insert One and Take a Vacation
- Nos. 6, 7, 8 Century of Progress
- Grand Canyon
- Yellowstone Park
- Wisconsin Dells
- Chicagoland
- Niagara Falls and over 25 other views

35c
3 for $1

Mail and Phone Orders Filled.

WINNERS IN MUSIC CONTEST

IDELLE PEMBERTON, Soprano. MAURICE SYLVAN, Baritone. [TRIBUNE Photos.]

CENTURY OF PROGRESS NOTES

(Picture on back page.)

The first of five preliminary contests to find the prettiest Irish girl in Chicago, to reign as queen of the Fair on Irish day, Aug. 15, was held last night at the Irish village. Miss Mollie Maloney, 19 years old, of 6038 Dorchester avenue, and Miss Mary Langdon, 17 years old, of 722 Buena avenue, were chosen as the first of two of the ten finalists. The judges were Frank Hoban and Frank Dillon, illustrators, and Frank McDonough, portrait painter.

Phi Beta, music and dramatic art fraternity, will sponsor two programs at the Illinois Host House at A Century of Progress today. Six members will present the afternoon entertainment at 3 o'clock, and ten more will participate tonight at 8 o'clock in vocal, instrumental, and dramatic numbers. Several of the songs and piano solos scheduled have been composed by members of the fraternity.

From 1:30 to 2 o'clock this afternoon the Dymaxion, aerodynamic, three wheeled streamlined car of tomorrow, will be demonstrated in a free show on the Lagoon theater stage. The demonstration is to be made by Buckminster Fuller, its designer and builder. The ease of handling the automobile in a small space will be demonstrated, one of its maneuvers being "waltzing" in time to the music of "Blue Danube."

Edward Fedosky, 6 years old, and his sister, Virginia, 9 years old, of Calumet City, reigned yesterday as king and queen of Children's day at the Fair. They were selected by Frank Buck as they entered the 31st street gate with their mother, Mrs. Edward Fedosky.

An aerial sham battle with machine guns, anti-aircraft guns, and powerful searchlights will be the feature of Illinois day at the Fair Friday, Aug. 17. Six three inch guns at Camp Roosevelt will fire at 42 foot targets towed by airplanes. Other planes will engage in "dog fights" overhead. Tracer bullets will be used so that the spectators may follow the battle. The climax of the show will be a fire dive by Lieut. William Newhall of the 108th observation squad. Newhall's plane, billowing flame, will begin a power dive from 5,000 feet and finish 300 feet from the water.

More than 300 employés of the Hupp Motor corporation will arrive tonight for a week-end at the Fair.

Rolf A. Maren, 4522 Bernard street, winner of first prize in the John R. Thompson Cascades fountain photographic contest, last night was awarded a three foot silver loving cup in the Hall of Photography. The presentation was by Mr. Thompson and J. L. McConnell, representing the Fair.

Mrs. E. Marshall Field and her three children, Barbara, Marshall IV., and Bernice, passed through Chicago yesterday on their way from their home in New York to a dude ranch at Cody, Wyo., where they will spend several weeks. To see the Fair was their main objective during the hours they were in Chicago, and see it they did. Mrs. Tuckerman Draper, Miss Peggy Marshall, and Peter Grimm also were in the party which had luncheon in the Black Forest Village.

POLICE DASH UP TOO LATE TO AID MISSING BOY, 10

Mrs. Florence Murphy, 3308 Cuyler avenue, reported to the Albany Park police yesterday morning that her son by a former marriage, Carl Degner, 10 years old, had not been home during the night. She explained that the youth had attended a show at the Commodore theater, 3108 Irving Park boulevard.

A few minutes later an anonymous telephone caller informed the police station that a boy was trapped in the Commodore theater and was screaming for help. Sergt. Thomas Carroll was sent to investigate and soon reported by phone.

"I am at the theater," the sergeant said. "There is no boy here. However, there is enough glass broken out of the door to allow a smallish boy to make his exit."

The conversation was interrupted by the ringing of a second telephone. The desk sergeant answered and found it to be Mrs. Murphy.

"Carl," she said, "has just returned. He fell asleep at the show."

SKY TRAIN FORCED DOWN BY STORMS AT PHILADELPHIA

Philadelphia, Pa., Aug. 2.—(AP)—A "sky train" of gliders tonight was laid up at Philadelphia for the night, its New York to Washington, D. C., trip halted by storms.

Promoters of the flight expect the ships will take to the air again tomorrow. The schedule called for dropping one of the three gliders in the train here. Another was to have landed at Baltimore, and the third and the towing plane were to have come down at the nation's capital. Each glider carried 75 pounds of mail.

The train left the Brooklyn airport at 9:45 a. m., eastern standard time. It was more than two hours before the ships were sighted over Philadelphia. Stiff headwinds which delayed them cut down the towing plane's gasoline supply and a decision to land here was made. Refueling and other details required 50 minutes and the train took off again only to be turned back a few minutes later by the elements.

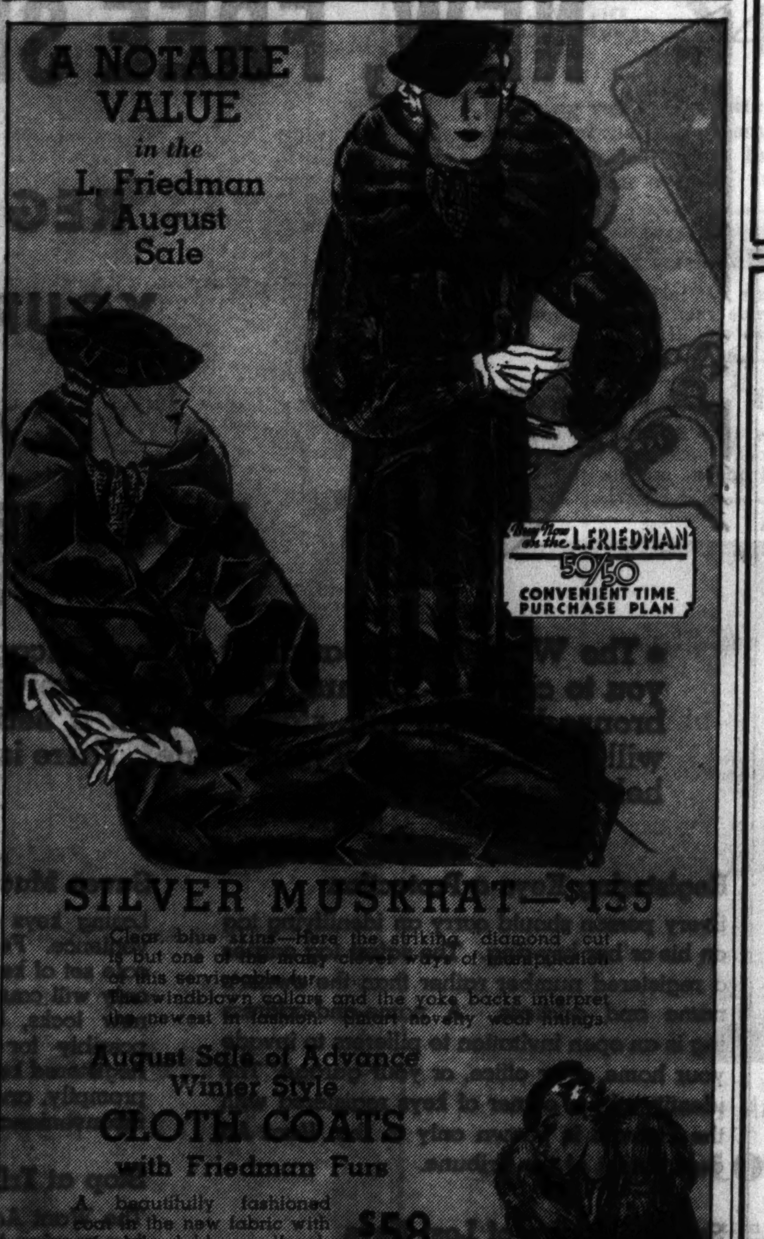

MUSIC FESTIVAL WINNERS CHOSEN FOR NORTH SIDE

Salesman and Jobless Girl Take Honors.

FESTIVAL TICKETS.

Tickets for the gigantic Chicagoland Music Festival, to be held on the night of Aug. 18 at Soldiers' field, may be purchased at the Tribune Public Service offices, and from your Tribune carrier. Tickets are priced at 25 and 50 cents.

An unemployed Negro girl and a young clothing salesman, both lovers of classical music, were adjudged winners in the soprano and baritone divisions of THE TRIBUNE Chicagoland Music Festival contest for north side singers held last night in the crystal ballroom of the Edgewater Beach hotel.

The contest last night wound up the preliminaries for the north side in the five vocal divisions. The north side winners will compete Aug. 16 in the grand ballroom of the Drake hotel with the ten south and west side winners for the honor of singing at the mammoth Festival in Soldiers' Field the night of Aug. 18.

A curious circumstance developed in the soprano contest, in which 56 singers were entered, an all-time high for the sectional soprano contests, when winners of second and third places were found to be Evanston girls who had grown up together, gone to school together, and sung together.

Poignant Racial Quality.

Idelle Pemberton, 1823 Ashland avenue, the colored girl, whose dramatic soprano voice carries the poignant quality of her race, won first place.

She is 25 years old, jobless, and loves to sing "just for the joy of it." This was her first public contest, although she has appeared in two recitals and has studied under Mme. Lucy Lenox. She won with Massenet's "Elegie," one of her favorite songs.

Second place went to Miss Ethel Rosetta Hull, 23 years old, 2153 Ridge avenue, Evanston, who is an operator at the Evanston exchange of the Illinois Bell Telephone company. She taught herself what she knows of singing, has done solo work with the Evanston Glee club, and hopes to go on with her music. For the contest she sang Rogers' "The Star."

Third place was awarded to Miss Willa Dryden, 22 year old lyric soprano, who lives at 2257 Ridge avenue, Evanston. Her only work is "singing wherever I can," one of her last positions being guest soloist with the Indianapolis Symphony orchestra. She studied for 18 months with Hannah Butler and last night sang Hummel's "Hallelujah!"

"Song of Songs" Wins.

Maurice Sylvan, 32 years old, 4245 North Central Park, won first place in the baritone division with Moya's "Song of Songs." He sells men's clothing in the daytime and sings at night. He has studied for three and one-half years under Edward Garrelson, and last year won third place in the north side baritone division.

The winners of both second and third places in the baritone section last night sang Tschaikowski's "Pilgrim Song." Winner of second place is C. Hardy Humes, 1951 Cullom street, who is 28 years old and a chemist.

Harold Godchaux, 210 East Erie street, 22 years old, was third. He is assistant manager of the Motor Suit company. He never thought he could sing until a year ago, when some one suggested he take a few lessons.

Applause for Chinese.

One of the few bursts of applause from the 700 north siders who crowded the ballroom to hear the contests came when Key S. Youn, Chinese singing waiter from the World's Fair, sang "On the Road to Mandalay." Following the announcement of winners Youn was introduced from the platform and received another ovation.

Mabel Sharp Herdien, Mary Peck Thomson, and Edward T. Clissold, prominent vocal teachers, were judges. Allan Grant, W-G-N staff pianist, accompanied the singers.

During the intermissions for judging the two divisions George A. Carlson, president of the Choral Directors' guild, led the entire audience in the chorus of "The Holy City," with Mark Love, bass-baritone, carrying the lead. A preliminary rehersal of the "Hallelujah!" chorus, which the Choral Directors' guild will sing in the Festival, was held following the contests.

A grand rehersal of the Chicagoland Music Festival Negro chorus will be held at 3 p. m. Sunday at the Metropolitan Community church, 4410 South Park way, with James A. Mundy and J. Wesley Jones directing. A thousand singers are expected to attend.

WORLD'S FAIR PROGRAM

SPECIAL EVENTS.

P. M.
3:00—Musical, Illinois Host House; also at 8. Medical lecture, south lecture room, Hall of Science.
4:00—Music and lecture, "A Century of Progress of the Negro Race," Illinois Host House.
5:30—Prairie View Illinois band, Court of States.
7:00—Wainwright music camps concert, Court of States.

REGULAR EVENTS.

A. M.
9:00—Gates open.
9:30—Tour of Art institute. Adler planetarium, hourly demonstrations.
11:30—Barney Oldfield in feats on track, Chrysler exhibit; also at 1, 2:30, 4, 5, and 8.

P. M.
1:00—Organ recital, Swift Bridge; also at 5:45 and 7.
1:15—A Century of Progress orchestra, Court of States.
2:00—Police band on Lagoon Theater; also at 6:45 and 8:45. Detroit Symphony orchestra, Ford Gardens; also at 8.
2:30—Wings of a Century; also at 4, 7, and 8:30. All-Star circus on Lagoon Theater; also at 7 and 9.
3:00—Allan King's wild animal show at Standard Oil exhibit; also at 5 and 8:45.
3:30—Chicago Symphony orchestra, Swift Bridge; also at 8.
4:00—Radio auditions contest, Newspaper Row, Hall of Science; also at 8.
10:00—Motion pictures on Lagoon Theater.

Episcopal Bishop Injured, Daughter Killed in Crash

Bordentown, N. J., Aug. 2.—[Special.]—The Rt. Rev. Philip Cook, Episcopal bishop of Delaware, was seriously injured, his 19 year old daughter, Harriet, was killed, and another daughter, Josephine, 20, was badly hurt tonight when the car in which they were riding skidded into a truck driven by Carl Crawford. Crawford was held on technical charge of manslaughter.

Outweighed by 50 Pounds, Routs Robber with Fists

Undismayed by a husky 200 pound robber who entered his filling station at 2000 West 63d street, Wilbourt Landahl, 32 years old, whose ringside weight is less than 150 pounds, routed the man last night after giving him a beating with his fists. The robber was unarmed, apparently relying on his size to curb opposition.

Now Available
LENSES
for the
NEAR-BLIND
Persons with as little as 2% vision can be aided
Dr. G. Giese, O.D., D.O.S.
Oakland 2470 4041 Ellis Ave.
Consultation by Appointment

DO YOU KNOW
That Florida is farther west than Detroit? . . . that you need go no farther than your nearest drug store for CAMPHO-PHENIQUE, the soothing antiseptic, when you need a remedy for insect bites, minor cuts and burns, or scratches? Buy a bottle at your druggist's. 30c.

* *
Subscribe for the Tribune
* *

CARSON PIRIE SCOTT & CO

About a Fifth of a Gallon

$1.50

This delightful Eau de Cologne is the newest hot weather delicacy. Bottled exclusively for Carson's in an attractive pinch bottle. Rub it between your hands in the middle of a hot day at the office. Excellent to use after bathing or after shaving. Refill it, or use the bottle to make a stunning lamp base.

Toiletries, First Floor.

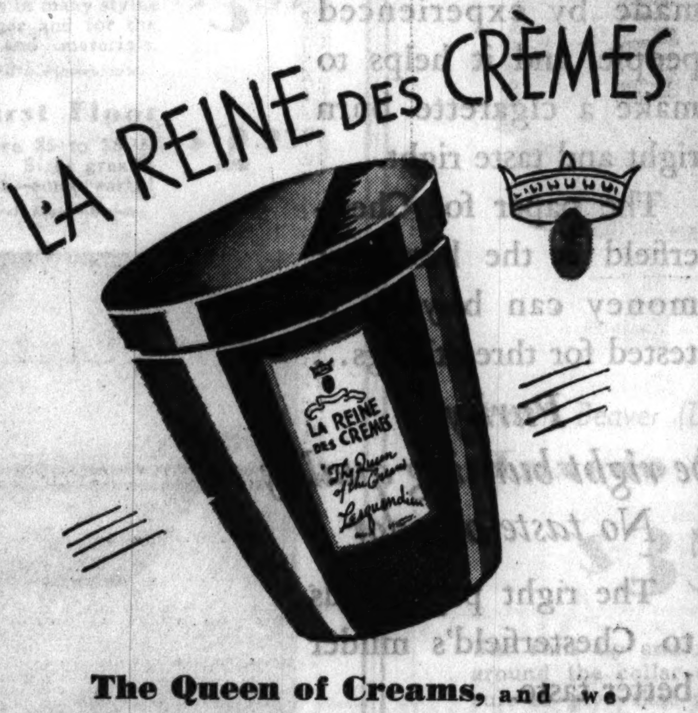

The Queen of Creams, and we think it is well named. This light and delicate cream, of finest cosmetic oils, is a perfect powder base. It contains enough oil to soften the skin, yet does not shine under your powder. It makes powder stick for hours. Made in France, and priced according to size. $1.25, $2, $3.50.

Toiletries, First Floor.

CARSON PIRIE SCOTT & CO

Sacrificed!

Regardless of Cost

1800 SUITS TOPCOATS OVERCOATS

Odds and Ends Regrouped After Inventory for Quick Clean-Up

$25

FOR MEN AND YOUNG MEN

THESE are odds and ends only in the sense that not every pattern is available in every size. However, each Suit, Topcoat and Overcoat is stylish and a tremendous bargain—if you saw their former price you would hardly believe your eyes—so drastic is the price cut. Come in today—no more when these are gone!

SMALL CHARGE FOR ALTERATIONS

THE HUB
HENRY C. LYTTON & SONS

State and Jackson CHICAGO | Orrington and Church EVANSTON | Marion and Lake OAK PARK | Broadway and Fifth GARY

HOPE FOR PEACE IN STRIKE VOTE AT MINNEAPOLIS

Believe Antagonists Are Near an Accord.

BY PERCY WOOD.

[Chicago Tribune Press Service.]

(Picture on back page.)

Minneapolis, Minn., Aug. 2.—[Special.]—Peace moves held the attention in the truck walkout situation tonight. Many believed that the negotiations proceeding through the medium of Father Francis J. Haas, federal conciliator, would bring an end to the violence and the choking of business which began 17 days ago when truck drivers walked out on strike.

Two important meetings were held late in the evening. The union had under consideration a peace proposal sent by the employers which represented a considerable recession from their former stand. A recognition from the forces ruling martial law that subversive influences have been inviting the strikers was admittedly the reason for the business men's peace move.

Having delivered a broad plan for the resumption of normal commerce, the employers met again tonight, and it was reported they contemplated a further modification of their terms which would make them much more acceptable to the union.

Discuss Status of Leaders.

The status of men regarded as leaders of the strike was said to be the subject of the employers' conference. Whether they should be rehired was reported the question. Many believed that if their chiefs were taken back with the rest of the strikers, the union would agree to the pact.

Citizens of Minneapolis were more optimistic tonight than they have been for weeks. A number of ameliorating circumstances contributed to the lessening of tension. These were incontrovertible facts:

Only 700 National Guardsmen are now in the city limits. All others who once patroled each street corner during the early hours of martial law were quartered in the Fair grounds, an evidence that Adjt. General E. J. Walsh believes the return to civil authority is near.

Parking restrictions in the downtown business district were withdrawn. Citizens who have suffered because of the early riots, which brought death to two men, may now do their shopping as usual. The employers regarded the parking rule as a direct attempt on the part of the governor to force them into a settlement.

Soldiers Free Strike Leaders.

Immediately after the employers' peace plan was announced, the governor and Gen. Walsh ordered the release of leaders of the strikers from the military stockade where they spent the night as prisoners.

William Brown, president of the union, and two of his principal henchmen, Miles and Vincent Dunne, the three released, were arrested early yesterday when guardsmen, under command of Col. Elmer McDevitt, provost marshal, raided union headquarters.

Their seizure followed constant reiteration by the employers that communists were directing the strike, transferring their operations here after failure of the San Francisco general strike.

Brown and the Dunne brothers were regarded as leaders in the move to defy the military orders of no picketing and no large massmeetings. Their defiance sent them to the stockade.

Prefacing their proposal for an end of the strike, the employers mentioned this attempt to thwart the military as illustrative of the leaders' attitude.

Call It Public Defiance.

"Developments since the strike began," they said, "and particularly since the military took charge, have confirmed the justice of the employers' stand against communistic interference with the industrial affairs of the city, a leadership which finally came out in the open and publicly defied law and order and the authority of the state.

"We know, too, that the law abiding and self-respecting truck drivers, of whom only a small number are out on strike, want to go back to work.

"With these conditions in mind we offer this new proposal, which will give all of those suffering from the strike, directly or indirectly, the immediate relief to which they are entitled. Only a refusal by the strike leaders of this new proposal will prevent this desirable outcome."

Strike leaders also agreed to a concession tonight. They offered to allow a mediating committee from the Central Labor union to negotiate for them with the employers.

Agree to Poll in 166 Firms.

The greatest concession made by the employers was agreement that in each of the 166 firms involved elections should be held to name workers' representatives. The truck drivers have been asking for this, believing that the vote would increase membership of their union. Their aim, it has appeared, was to organize all industries along the lines of the old style "vertical" union.

Employers agreed to take back their men according to preferential lists, the only qualification being that they would reserve the right not to rehire those "who have been active participants in unlawful acts in the present strike."

Workers eligible for the elections are defined in a broad manner, so as to include "inside workers," which was one of the union demands. Save for the section bearing on the rehiring of men who have engaged in riots during the strike, and a slight change in the wage proposal, the employers' plan was not unlike that put forward last week by Father Haas and E. H. Dunnigan of the department of labor.

Object to Wage Increase.

The mediators proposed that wages be set at 42½ cents for inside workers and 51½ cents for the drivers, or a 2½ cent increase over the present rate. The employers objected to this in their written answer last week, maintaining that they saw no reason why pay should be increased without negotiations. They maintained the same stand today. The present rate represents an increase above that prevailing before the strike last May.

These developments did not cause picketing violence to cease; trucks were still being tipped over in spite of the guard patrols. The drivers were mauled, notwithstanding their military permits, and in several cases the ignition system of vehicles were damaged.

GOVERNOR ORDERS TROOPS TO LEAVE KOHLER ON MONDAY

Madison, Wis., Aug. 2.—[Special.]—Gov. A. G. Schmedeman late today denied a request of Sheboygan county officials that the state militia be left in Kohler indefinitely or until a satisfactory settlement of the strike is reached.

In a statement issued by the governor after a conference with the officials, the National Guard was ordered to remain in Kohler until Monday when the sherif of Sheboygan county again will take over the work of maintaining peace and order.

The Sheboygan county delegation was appointed by the county board. It consisted of the sherif, district attorney, county board chairman and other members of the board.

Answering the request, Gov. Schmedeman said:

"The purpose of the guard must not be understood as constituting a state police force nor as a facility which the local authorities can call upon to do their work when the work becomes exceptionally disagreeable or difficult. The guard went to Kohler to restore peace and order. That mission has been accomplished.

"The function of the sherif is to maintain order. The entire power of Sheboygan county is subject to his command for this purpose. If local deputies who are not partial to either of the contending factions are appointed to assist him, I am of the opinion that further use of the guard is unnecessary. The responsibility is that of the sherif and the sherif must prepare to handle the situation from now on.

"In accordance with the request of the mediation board, the guard will remain until Monday."

SEE SCHOEMAKER OUT IN 2 DAYS AS DETECTIVE CHIEF

Chief of Detectives William Schoemaker is to be replaced tomorrow as head of the detective bureau by Lieut. John L. Sullivan, according to reports current yesterday in the police department. Chief Schoemaker has been in charge of the bureau since October of 1931.

Although departmental rumors referred to the change as a "sure thing," Chief Shoemaker, interviewed in his office at the bureau, asserted that he had not been informed of the new appointment.

"If it is true that I am to be ousted," he commented, "I'm glad Lieut. Sullivan is going to take my place. He's a real police officer and a real man."

Earlier in the day Police Commissioner James P. Allman refused to discuss the possibility of a change at the detective bureau.

Chief Schoemaker, a member of the force since 1903, has been in ill health recently and it is believed that he will be given a long vacation before he assumes other police duties. He denied his intention to retire.

Lieut. Sullivan joined the force in 1912 and was made a lieutenant in 1924. In 1932 he was given leave from the Chicago force to serve as chief of the Cicero police department. Recently he was assigned to State's Attorney Thomas Courtney's office.

PAIR SQUIRM WAY OUT OF SENTENCE WITH COOTIES' AID

Squirming and scratching frequently, Michael Cudahy, 23 years old, 4206 North Crawford avenue, and Robert Larsen, 19, of 716 Altgeld street, stood before Judge Joseph H. McGarry in the Boys' court yesterday to answer charges of swimming without clothing in the lake off the Oak street beach. They were arrested Wednesday night.

"What's the matter with you fellows?" the judge demanded crossly. "Can't you stand still?"

"No," they replied in unison; "it's those cooties in the Chicago avenue police station. They're larger than turtles and bite much harder."

"Well, I suppose you've had enough punishment," the judge said. "Case dismissed."

QUIT TREASURY OR PARTY JOBS, CHIEF DECLARES

Secretary Morgenthau Is Cold to Inflationists.

[Chicago Tribune Press Service.]

Washington, D. C. Aug. 2.—[Special.]—The busiest man in the nation's drowsy capital today was Secretary of the Treasury Henry Morgenthau Jr., who in a single day attempted to "crack down" on silver inflationists, politicians, and the high cost of building postoffices.

To treasury officials who also hold positions in a political party Secretary Morgenthau issued the ultimatum that they must resign their party posts or get out of the treasury by Sept. 1.

To silver inflationists led by Senator Elmer Thomas [Dem., Okla.] Secretary Morgenthau gave a discreet snub when he announced that the treasury would hold its issues of new silver certificates under the silver purchase act to an absolute minimum. He promised, however, to rush out a comparatively small batch of paper currency backed by silver as soon as the presses can print it.

"No More Mausoleums."

To architects designing postoffices and other federal buildings Secretary Morgenthau gave the cryptic order, "There will be no more mausoleums." He ordered all drawings for elaborate "monumental" postoffices junked in favor of more economic utilitarian plans.

Two of Morgenthau's own chief aids in the treasury were put definitly on the spot by his order to "quit the treasury or quit the party." They are Commissioner of Internal Revenue Guy T. Helvering, who is Democratic state chairman in Kansas, and Treasurer of the United States William A. Julian, who is Democratic national committeeman from Ohio.

These two important treasury chiefs must close their political careers or leave their lucrative treasury jobs within the next month. Secretary Morgenthau indicated today that he expected both of them to resign from their party jobs.

An unestimated number of smaller fry caught in the anti-politics drive, which started after a series of scandals in the tax collecting service, have already quit the party rather than leave the treasury pay roll, Secretary Morgenthau said.

Lays Down 11 Rules.

Secretary Morgenthau laid down 11 rules making it cause for dismissal for any treasury employé:

1. To hold any other public or political office.
2. To become a candidate for a political office.
3. To be a member or officer of any official committee of a political party or of any other committee that solicits funds for political purposes.
4. To own, edit, or manage a political publication.
5. To display such obtrusive partisanship as to cause public scandal.
6. To attempt to manipulate party primaries or conventions.
7. To use his position to bring about his selection as a delegate to conventions.
8. To act as chairman of a political convention.
9. To assume the active conduct of a political campaign.
10. To use his position to interfere with an election or to affect the result thereof.
11. To neglect his public duties.

Explains Silver Policy.

In his snub to the silver inflationists, Secretary Morgenthau declared that under the silver purchase act, which may force the treasury to purchase 1 billion 300 million ounces of silver, the treasury will issue only enough silver certificates to pay for the cost of the silver.

Silver is now selling for about 46 cents an ounce, but the treasury is empowered to write up its value to $1.29 an ounce for currency purposes. By restricting the issuance of silver certificates to the cost of the silver bought Secretary Morgenthau will keep down the new paper money issues to about 650 million, compared with about 1 billion 700 million dollars' worth if the full currency value of the silver were used.

MONTREAL GARMENT WORKERS STRIKE; 8,000 OUT IN TWO BRANCHES

[Chicago Tribune Press Service.]

MONTREAL, Que., Aug. 2.—Officers of the International Ladies' Garment Workers' union called out the entire membership here today in a general strike involving 80 plants and 3,500 workers. They joined 4,500 members of the Amalgamated Clothing Workers' union, who have been out for some time, and caused almost a complete tieup in the two industries. Personal efforts of Mayor Houde to aid settling the troubles between owners and unions proved fruitless.

Swanish of Loyola on Regional Labor Board

[Chicago Tribune Press Service.]

Washington, D. C., Aug. 2.—[Special.]—Dr. Peter T. Swanish, head of the Loyola university department of economics, today was appointed vice chairman of the Chicago regional labor board. The appointment was announced by the national labor relations board.

AIR MAIL COSTS SUBJECT TO NEW INQUIRY BY I. C. C.

Washington, D. C., Aug. 2.—(AP)—The interstate commerce commission today ordered an investigation of the cost of transporting mail by airplane over existing routes and directed all contractors to file with the commission their statements of cost not later than Sept. 10.

The commission's action is taken under the air mail law passed by the last session of congress. Hearings will be held beginning about Sept. 25.

Postmaster General Farley in a statement to the commission said the department believes the temporary contracts and extensions which have been granted by the postoffice department were not under the jurisdiction of the commission.

"However," said the postmaster general, "should it be your view that the commission does have authority to inquire into the proper rates over such routes at this time, then it is submitted that the commission does not have authority to fix and determine any rate over any air mail route at an amount respectively greater than on the amount of the respective bids."

The commission asked the air lines to answer the postmaster general's statement in full.

OLD GOLD
SILVER—PLATINUM
— BOUGHT —
It is an advantage to bring or send old gold to this responsible establishment and RECEIVE CASH VALUE.
The Old Reliable
SMELTING WORKS
39 SOUTH STATE ST.
COR. MONROE—4th Floor
Save This Adv. for Future Reference

Advertise in the Tribune

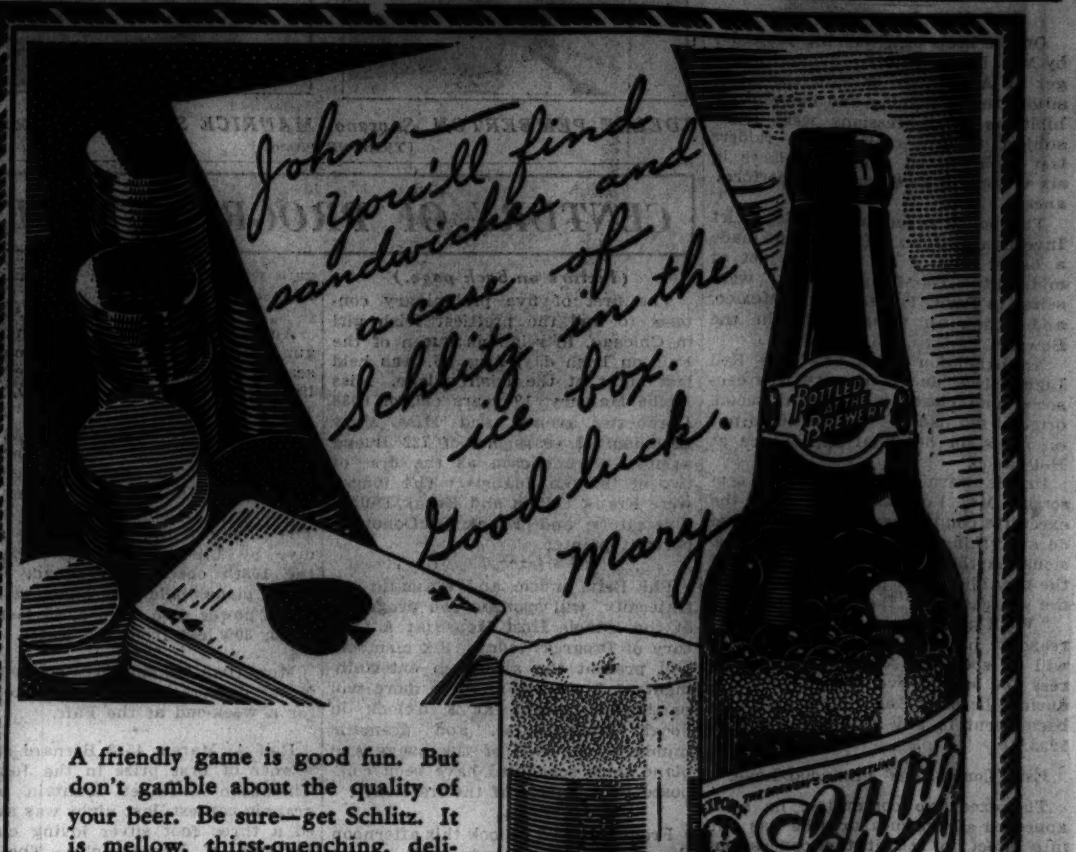

A friendly game is good fun. But don't gamble about the quality of your beer. Be sure—get Schlitz. It is mellow, thirst-quenching, delicious. It has the right kick but no kick back. That's because Schlitz is brewed under its own secret process of *Enzyme Control, which guarantees beer at the peak of perfection—Schlitz Beer. There is a difference in beers. Drink Schlitz and taste that pleasing difference.

DRINK Schlitz
The Beer That Made Milwaukee Famous

*Enzymes are Nature's invisible transforming substances, present in most foods and all beers. If these enzymes are to work properly, every step of their activities must be controlled perfectly. That is the reason for Schlitz Enzyme Control. This expensive, secret process controls the action of the enzymes so accurately, so rigidly, that is guarantees perfect beer—Schlitz Beer—ripe, mellow, fully fermented, delicious.

TUNE IN . . Schlitz all-star program . . WBBM . . Fridays . . 9:00 p. m. Central Daylight Time

The cigarette paper has a lot to do with how a cigarette burns and tastes

It's like this:

You get the right kind of flax paper, made by the right machinery, and made by experienced people, and it helps to make a cigarette burn right and taste right.

The paper for Chesterfield is the best that money can buy. It is tested for three things...

Purity
The right burning quality
No taste or odor

The right paper adds to Chesterfield's milder better taste.

Chesterfield
—*the cigarette that's* MILDER
—*the cigarette that* TASTES BETTER

© 1934, Liggett & Myers Tobacco Co.

SOUTHERN CALIFORNIA IS COOL

Official U. S. Weather Bureau temperature figures for July at the eight largest Southern California beach cities averaged 67.1 degrees. Write for free Official Guide Book answering all your vacation questions. All-Year Club of Southern California (a non-profit community organization) 1150 South Hill Street, Los Angeles, California.

ANNOUNCING A NEW, FREE SERVICE!

REGISTER YOUR KEYS AT TRIBUNE TOWER!

• The Want Ad Department of the Chicago Tribune invites you to come to Tribune Tower and receive free a handsome bronze key-ring tag, stamped with a serial number which will be registered in your name. There is no charge for this helpful service.

Registering Keys a Protection

Every person should carry an identifying tag on his or her key-ring. The safest tag carries a registered number rather than the owner's name and address. A name-and-address tag is an open invitation to pilferers to invade your home, your office, or your garage. The identity of the owner of keys registered with the Tribune is known only to the Want Ad department of the Tribune.

Speeds Return of Lost Keys

Unidentified keys have no value to the finder, and the loser seldom can recover them. If your keys are identified by the Tribune's registered key tag, your chances of recovering them quickly are increased immeasurably.

Saves Much Inconvenience

Losing keys is always an annoying inconvenience. Few people own a complete duplicate set of keys. Losing a bunch of keys not only will cause you expense for refitting and new locks, but also much inconvenience, possibly for many months after the loss. Registered keys are most likely to be returned promptly, and you are spared many days of inconvenience.

Stop at Tribune Tower Today!

The Want Ad department's free key-registering service is available only at the Tribune Public Service Office located on the ground floor of Tribune Tower. Come in any time, and a courteous attendant will file your registration and give you the bronze identification tag for your key-ring or container. There is no charge or obligation whatever.

CHICAGO TRIBUNE ADVERTISING AND PUBLIC SERVICE OFFICE
Tribune Tower 435 N. Michigan Ave.

GOV. M'ALISTER LEADS DEMOCRAT TENNESSEE VOTE

Sen. McKellar Renamed, but Bachman Trails.

Nashville, Tenn., Aug. 2.—(AP)—Gov. Hill McAlister increased his lead over Lewis S. Pope, Nashville lawyer, as additional returns were reported from today's Democratic gubernatorial primary.

Tabulations tonight from 1,149 precincts out of 2,277 in the state, showed: McAlister, 66,997; Pope, 62,363.

Senator K. D. McKellar made such long gains over Dr. John R. Neal of Knoxville that there seemed no doubt of his renomination for a six year term to the seat he has held continuously since 1917.

Junior Senator Trails.

But the junior senator, Nathan L. Bachman, was trailing Representative Gordon Browning of Huntingdon in their contest for nomination to the senate for the two years remaining of the term for which Cordell Hull was elected.

Returns from 1,040 precincts gave Browning 52,700 and Bachman 52,403.

McKellar had 60,814 to Neal's 13,358 in returns from 967 polling places.

Dunlap, Turner Win.

Porter Dunlap of McKenzie and W. T. Turner of Carthage apparently were headed for easy victories in their races for renomination to the railroad and public utilities commission for terms of six and two years, respectively.

Tabulation of votes from 260 precincts gave Dunlap 8,938 against 2,473 for Charles H. Nash of Memphis. Returns from 254 precincts showed Turner with 8,212 and Horace O'Kain of Nashville 2,045.

FIND MANY DATA RECORDED IN SKY FLIGHT INTACT

Washington, D. C., Aug. 2.—(AP)—Much important information, including further facts about the mysterious cosmic ray, was found today by Capt. Albert W. Stevens to have been salvaged from the near-tragic stratosphere balloon flight of last week.

Dr. John Oliver La Gorce, vice president of the National Geographic society, which backed the flight, disclosed tonight that Stevens, one of the three crew members who had to take to parachutes to save themselves when the gondola crashed into a Nebraska cornfield, had been able to save much of the film he picked from the wreckage.

Films already developed at Rapid City showed the record of the spectograph or visible sun rays recording instrument was intact. Likewise a record of the 60,613 foot altitude Stevens, Maj. William E. Kepner, and Capt. Orvil Anderson reached was preserved in black and white on the recording instruments of the barographs.

Actor Meets First Wife After 17 Years

MRS. EDNA BANCROFT.
[Associated Press Photo.]

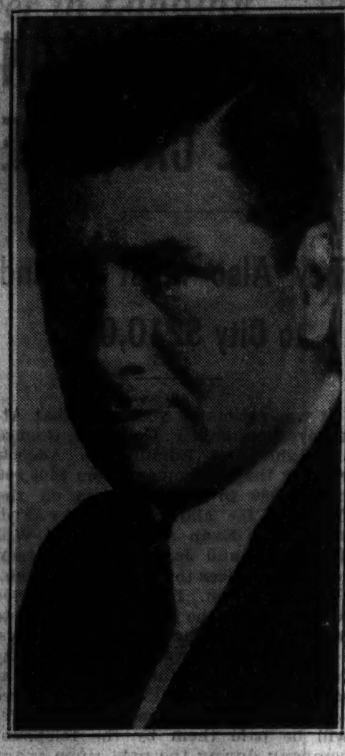

GEORGE BANCROFT.
[Acme Photo.]

Takes Deposition

Hollywood, Cal., Aug. 2.—[Special.]—George Bancroft, "he man" of the films, and Edna Brothers Bancroft, former stage actress, met for the first time in seventeen years today when her attorney took a secret deposition from the actor. Mrs. Bancroft complains he is still her husband and asks a division of property. Bancroft maintains he obtained a divorce before marrying Octavia Broske Bancroft, by whom he has a 16 year old daughter, now starting in films.

SMITH, SEABURY QUIT NEW YORK CHARTER POSTS

New York, Aug. 2.—(AP)—Alfred E. Smith and Samuel Seabury—their efforts to modernize the city's complicated government stalemated—tonight resigned as members of the charter revision commission.

Smith, chairman and long an advocate of municipal reform, and Seabury, vice chairman and credited with driving Mayor James J. Walker out of office, quit after the commission voted an adjournment, 17 to 10, until Tuesday.

Smith said Tuesday would be too late for the commission to meet the requirements of the law and lay a new charter before the electorate. Seabury agreed.

A few minutes later former United States Attorney Charles H. Tuttle also announced his resignation.

GET $500 IN DRUG FIRM HOLDUP.

Two armed men last night entered offices of the Louis Zahn wholesale drug company, 1424 South Avers avenue, and forced Miss Ruth Zahn, sister of the owner, to turn over $500. The money was collections which drivers just had brought in.

Gets Fine and Ten Days for Illegal Law Practice

Herbert G. Jacobson, 6 North Clark street, was fined $100 and sentenced to ten days in the county jail yesterday by Judge Francis Borrelli for practicing law illegally. The credentials of Jacobson, who was admitted to the bar in Ohio in 1925, were not accepted when he applied for permission to practice law in Chicago. Jacobson had represented Dr. Clyde E. King, a physician with offices at 6600 Woodlawn avenue, in foreclosure proceedings.

DROP NYE RECALL MOVE; 'LANGER DOESN'T WANT IT'

(Picture on back page.)

Bismarck, N. D., Aug. 2.—(AP)—North Dakota's deposed governor today forced the rejection of plans to attempt recall of United States Senator Nye, North Dakota Republican, who less than a year ago turned against him after they had fought political battles shoulder to shoulder.

State Senator A. F. Bonzer Jr. presented the objections of William Langer, removed recently as governor, to the Republican state central committee executive group shortly after it had announced the recall attempt was under way.

Afterward he announced: "There will be no recall; Langer doesn't want it."

Elected on Same Ticket.

Langer and Nye were elected on the same ticket two years ago. This spring Nye broke with Langer, joining the Nonpartisan league faction opposed to him. He campaigned before the June primary for those aligned with Acting Governor Ole H. Olson, and has repeatedly criticized Langer's administration. Recently he declared he believed there was an "untold amount of graft" in state departments.

Plans had already been completed for circulation of petitions in an effort to obtain the number of signatures necessary to place the recall on the ballot in the November general election, when Langer objections were presented.

Plans Rest Before Campaign.

Mrs. Langer plans a three week rest as the first preparatory step of her fall campaign.

Chosen by acclaim Wednesday at the Republican state central committee meeting to fill the vacancy created by resignation of her husband, Mrs. Langer will go to her summer home at Spiritwood lake, near Jamestown.

MANDEL BROTHERS
a store of youth a store of fashion a store of moderate price©

A SHOE CLEARANCE That Breaks All Records

Even Black, Brown! $6.75 to $14.50

SUPERBA, VITALITY Shoes

1,200 Pairs Blacks, Browns $4.95 1,080 Pairs Summer Shoes

Amazing values! White kid, buck, pig, pique, linen, sport combinations. Genuine black and brown lizard, some blue, black and brown kid, lizard and suede combinations, evening styles. All sizes in the lot.

Mandel's Shoes—Fifth Floor—State.

"Modern Cinderella" SHOES $3.95
$6.75 to $7.95 values! All sizes in many styles . . . buy now for next summer and for the weeks ahead. All styles and materials.

Mandel's Shoes—Fifth Floor—State.

Transferred to First Floor $2.95
Just 400 pairs shoes that were $5 to $8.75 Mostly from our Fifth Floor. Sizes greatly broken but all are in the lot—come early!

Mandel's Shoes—First Floor—Wabash.

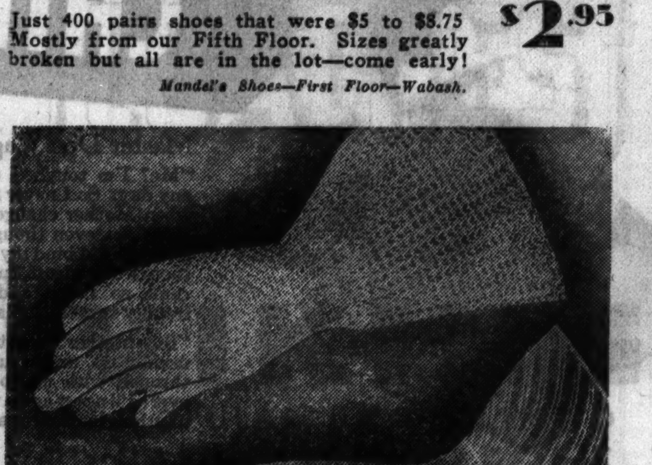

Plenty of Weeks Ahead to Wear Them

Summer GLOVES Reduced!

Formerly 85c to $1. Cotton mesh or fabric with organdy cuffs. Pique with fabric or net palms, organdy ruffles. String gloves, white, beige, grey. 39c

Formerly $1.25 to $1.50. Novelty mesh weave slipons. Novelty mesh with organdy cuffs, fagoting. Fabrics with perforated designs. 55c

Formerly $1.75 to $2. Crocheted glove with starched cuffs. Fine pin dot net with organdy or net ruffles. Figured organdy with net palms. $1

Mandel's Gloves—First Floor—State.

MANDEL BROTHERS
a store of youth a store of fashion a store of moderate price©

These Formerly Sold for $5.95

Chiffon Voile Suits, Better Eyelet Frocks

$2

Beautiful printed voiles and "better" eyelets that were values at $5.95. Soft, flattering frocks that you'll need all through August and early September. Broken sizes and colors, but a full range included.

3rd Floor VILLA FROCK SHOP

MANDEL BROTHERS
a store of youth a store of fashion a store of moderate price©

Fashion Makes a Graceful, Luxurious Entrance in the

August Sale of COATS

Dyed Blue Fox on an Adorable
Muff Coat for JUNIORS
$49.75
There's a pocket under the fur flap of the muff and the new collar frames the face in glorious dyed Blue Fox. There are many more smart coats like this for you who wear sizes 11 to 17.
The Junior Chicagoan Shop—Fourth Floor.

Mountain Sable Expressly for
WOMEN who know Value
$48
No tricks on this coat . . . just a slim, graceful silhouette embellished with a luscious, soft collar of dyed Mountain Sable. Just one of many unusual values for women and shorter women.
The Pin Money Shop—Fourth Floor—Wabash.

Coat With a Dyed Blue Fox
Sailor Collar for MISSES
$58
Wear it high about your throat as it is photographed—or unsnap it in back and let it hang like a sailor collar and ripple luxuriously in front. Coat developed in Julliard's broken worsted stripe
The Better Coat Shop—Fourth Floor.

French Beaver (Dyed Rabbit)
Tuxedo SUITS
$35
Fur runs up and down and all around the collar of this tweed suit to give that new unbroken line from collar to hem. Complete with matching gilet that buttons on to the skirt. Misses' sizes.
The Suit Shop—Fourth Floor—State.

There's a Hint of Impudence in
New Felt BERETS
$5.95
You can be as crazy as you like about the new hats or stick to the more conservative lines that do such nice things for your profile . . they are all very exciting in the new collection in
The Millinery Salon—Fifth Floor.

Nu-Seal (Dyed Coney) in Smart
FUR Swaggers
$89.50
A beautiful jet black fur that looks like seal, but is much less expensive—in this smart swagger with the colorful lining, scarf and buttons. It's a new fur that is exclusive with Mandel Brothers.
Campus Fur Shop—Fifth Floor.

August Clearance – Foundations and Girdles

Two-way Stretch Girdles. Nets. Laces for Now. Firmer Fabrics for Fall

Gossard Girdles orig. $5, now $2
Poirette Compacts orig. $10, now $5
Nemo Step-Ins orig. $7.50, now $3.95
Scanties orig. $7.50, now $3.95

Any many other equally famous names and imported step-ins, in drastically reduced groups.

Corsets—Third Floor.

PRINT SCHOOL BONDS TO SPEED SALARY LOAN

Action to Save 2 Weeks, McCahey Asserts.

James B. McCahey, president of the board of education, yesterday ordered the printing of the school bonds to be offered to the Reconstruction Finance corporation as security for a $25,447,240 RFC loan to pay teachers' back salaries. The move is expected to reduce by two weeks the time teachers and employés must wait.

"We can't complete the printing of the bonds until we know the exact terms of the loan agreement, but we can have most of the mechanical work out of the way," Mr. McCahey explained.

The printing of the bonds, to be secured by school property to be mortgaged to the RFC, would ordinarily require 20 days, but Mr. McCahey expects to have the work completed when the RFC decision on the loan is ready.

Prepare for Jones Conference.

Meanwhile the board of officials and Mayor Kelly were making preparations for a conference with Jesse Jones, chairman of the RFC, when he comes to Chicago next week to inspect the school property to be offered as security.

"We're hoping that following Mr. Jones' studies of the school situation he will be able to reach a decision on the loan without calling a hearing in Washington," Mr. McCahey said. "We will attempt to give him every possible aid. However, if a Washington hearing is necessary, we're ready to appear immediately."

The Chicago office of the RFC yesterday was pushing its survey of the school properties in an effort to have its figures ready for Mr. Jones Monday or Tuesday. After the RFC chairman, now on a yacht cruise of the Great Lakes, completes his study of the reports and inspects the properties, it is expected that the functioning of the loan machinery will require at least two additional weeks before the teachers and employés receive their pay.

Mayor Kelly, who devised the loan plan, yesterday received from William J. Bogan, superintendent of schools, a letter praising his activities in behalf of the teachers. "Your aid in securing the government loan for the teachers and other employés is much appreciated by every one in the system," the letter said.

Prepare for Schools Opening.

The board of education yesterday made preparations for the opening of the school term Sept. 17 by ordering the purchase and installation of equipment for three new junior colleges and three new high schools at a cost of $345,177.

The three colleges, created by the board in March to supersede Crane Junior college, will require $36,000 of this amount. The colleges will be situated in the Chicago Normal college, 6800 Stewart avenue; the Medill High school, 1326 West 14th place, and the Wright school, 3400 North Austin avenue.

Equipment now in these schools will be largely utilized for the junior colleges and the $36,000 will provide for additional laboratory apparatus and the general renovation of classrooms. More than 3,500 students have made application for enrollment at the colleges.

The board allowed contracts totaling $94,177 for the purchase and installation of machinery at the new Lane Technical High school, Addison street and Western avenue, and announced the building will be ready for the fall term.

Funds were allocated for equipment and its installation at the new Phillips High school, 244 East Pershing road, at a cost of $140,000, and the new Wells High school, 936 North Ashland avenue, at a cost of $75,000. These buildings will be completed for opening Nov. 15, said John C. Christensen, school architect.

Hotel Employes in Target Practice

Peggy Allen, Ted Kuhn, house detective, and Marilee Miles, employes of Edgewater Beach hotel, engaging in target practice yesterday. They keep their shooting irons handy in case of a possible holdup. [TRIBUNE Photo.]

Trains Employes

Revolvers cracked on the pistol range of the Edgewater Beach hotel yesterday as a dozen bellhops, clerks, and girl cashiers went through the weekly lesson intended to fit them for such emergencies as holdups. Each week a different group practices under the supervision of Ted Kuhn, the hotel's superintendent of service.

AUTOMOBILE THEFTS.

Automobiles stolen, 35; recovered, 45; stripped, 1 [from police records for 24 hours ending at midnight Wednesday].

4 ARRESTS START WAR TO ABOLISH OVERSIZE TRUCKS

Police Plan a Continuous Drive—with No Fixing.

BY HAL FOUST.

(Picture on back page.)

Police Commissioner Allman yesterday ordered the department's accident prevention squads to arrest truck operators violating the size limitations prescribed by the Illinois motor vehicle code. Four seizures promptly followed.

"The rubber tired freight trains are a serious menace on the streets and the arrests will continue until the truck operators obey the law," said Capt. David Flynn, chief of the trafic division. "No one will be exempted in this campaign and there'll be no fixes."

In thirty minutes in Indianapolis boulevard a squad car with Patrolmen George Kleinman and Don Berkle arrested three drivers of overlength carriers. Two of the trucks were the property of Sprout and Davis, Inc., of Whiting, Ind., a consistent violator which has been warned that Chicago police were about to enforce the law. The third was a Detroit truck.

Seize City Worker.

Another squad car, with Patrolmen James Gilbert and Waldron Graham, ran into complications when it passed a tractor and three trailers of the Chicago department of public works. The train was obviously nearly twice the legal length and in addition it was violating the state law that prohibits the use of hard tires on vehicles driven faster than ten miles an hour.

The policemen hesitated to arrest the operator of a city owned truck. They telephoned headquarters. Their superiors were told of the complaints against these garbage carriers that have been received from the motoring public by THE TRIBUNE. It was agreed to give a summons to one of the drivers as a test case.

One of the city's tractors with three hard tired trailers was halted in Clybourn avenue. It measured 72 feet from front to rear. The legal limit for any combination of units is 40 feet. The chauffeur, Joseph Mannero, was given a ticket to appear in the Trafic court next Thursday.

Hope for Privileges Here.

The longer of the two Sprout & Davis trucks and trailers confronted in Indianapolis avenue was 56 feet 4 inches, 16 feet 4 inches over the legal maximum. The other was two feet over the 40 foot limit.

M. G. Sprout and C. R. Davis, the owners, arrived at the South Chicago police station to furnish cash bail of $10 for each of their drivers for appearance in the court there on Thursday. Mr. Davis said they operated a fleet of ten such tank trucks and trailers between Whiting refineries and Chicago bulk stations. He said they had permits to travel in Whiting and in Hammond and that he hoped to get this privilege in Chicago.

The Detroit vehicle arrested was a tractor and semi-trailer of the Fairall Trucking company, carrying a Michigan license and hauling paper box material to Chicago. It measured 41 feet. The Illinois limit for a single truck or for a tractor and semi-trailer is 35 feet.

Find One Body Too Wide.

The driver was held until a cash bond of $10 was telegraphed from Detroit to guarantee his appearance in the South Chicago police court next Thursday.

One arrest was made for violation of the maximum legal width of 8 feet. In the 1800 block of Elston avenue Patrolmen Gilbert and Graham saw a 7½ ton gravel and sand truck dash to the left of a moving street car.

While a ticket was being filled out for this offense a tape measure was applied to the truck, disclosing that it was more than 8 feet 3 inches wide. The owner was the Bairstow company. The case was set for Thursday in the new Safety court.

Patrolmen Patrick Groak and H. Trieger were assigned to measure the milk carriers that enter the city from the northwest side. They found several dairy trucks and trailers that had been remodeled to meet the Illinois dimensions by inches.

DILLINGER SOBER WHEN SHOT, TEST OF TISSUE SHOWS

Dr. Jerry Kearns, coroner's physician, reported to Coroner Walsh yesterday that an examination of the vital organs of the slain outlaw, John Dillinger, revealed that Dillinger was not under the influence of narcotics or alcohol at the time of his death. His internal organs showed he was not an habitual user of either.

Dr. Kearns said he had examined the brain of the dead man, and for the purpose of the examination had removed part of the tissue, which is customary in cases of gunshot wounds in the head.

Dillinger's 70 year old father, who is now in a vaudeville act in Indianapolis, had been quoted as saying he was going to have the body exhumed and if the brain had been removed he would sue Cook county officials for $20,000. Yesterday he said he would do neither.

Meanwhile official recognition came to two men who were in at the death of the outlaw. They were Capt. Tim O'Neil and Sergt. Martin Zarkovich of the East Chicago and Indiana Harbor police, respectively, who received identical letters of commendation and thanks from J. Edgar Hoover, head of the bureau of investigation of the federal department of justice. The letters ended with expressions of "highest esteem and best regards."

$5,000,000 STREET REPAVING, WIDENING JOB NEARING FINISH

Street repaving and widening projects, costing approximately $5,000,000, under way in Chicago since April 1, will be completed in periods ranging from a day to three weeks, Kendrick Harger, district engineer of the state highway department, announced yesterday.

As a result of this work Chicago motorists and merchants will have wider, smoother and safer thoroughfares in the affected areas.

About one-fifth of the work yet is to be completed. Foster and Bryn Mawr avenues were opened to trafic recently.

Mr. Harger gave the following report on jobs yet to be finished and the dates of completion:

CICERO AVENUE—Roosevelt road to Chicago avenue, to be completed by next Wednesday night.

CICERO AVENUE—Roosevelt road to 22d street, Aug. 11.

STATE STREET—60th to 65th streets, next Wednesday.

SOUTH CHICAGO AVENUE—71st to 75th streets, tomorrow night.

NORTH AVENUE—Western avenue to Clark street, south side of street to be completed in three weeks. [North side now open to trafic].

ROOSEVELT ROAD—Canal street to Archer avenue, next Monday.

CICERO AVENUE—North avenue to Irving Park boulevard, concrete now being poured on east side, complete in two weeks. [West side open to trafic].

The work here is being paid for out of 17½ million dollars alloted to the state by the federal bureau of public roads.

LAWYERS TO PAY $400,000 TAX ON PHONE CASE FEE

They Also Must Refund to City $210,000.

It was estimated yesterday that Attorneys Benjamin F. Goldstein, George I. Haight, and Edmund D. Adcock will pay the government from $400,000 to $500,000 in income taxes on the $1,552,500 fee allowed them by Federal Judges Evan A. Evans and Will M. Sparks, and James H. Wilkerson for their services to the city in the telephone litigation. In addition, $210,000 comes out of the fee as a refund to the city for advances to the attorneys.

The attorneys were out of the city yesterday but at their offices it was said the tax could only be figured when payments are received. The fee will be paid them by the telephone company during the next three years, it was explained.

It was believed that about $400,000 will be paid to the lawyers this year, after the company starts making refunds totaling $20,700,000 to coin box subscribers, as ordered in a recent decision of the United States Supreme court. The refunds are to start Oct. 1

Will Get 7½ Pct. of Refunds.

The telephone company is to pay the lawyers monthly, the portion to be 7½ per cent of the refunds to the public during the previous month. The expectation is that in 1935 about $600,000 will be sent to the lawyers, and that they will receive the balance during 1936 and the first six months of 1937.

At the office of Carter H. Harrison, collector of internal revenue, it was expected that there is a straight income of 4 per cent on all net earnings, and for incomes above $6,000 there is a graduated surtax that ranges from 5 per cent on income from $6,000 to $8,000, to 58 per cent on incomes between $750,000 and $1,000,000. The tax on $100,000 net income would be $31,920, including the $4,000 of tax at 4 per cent.

The surtax, which is in addition to the normal 4 per cent tax, then goes on, according to the government table, as follows: On incomes from $100,000 to $150,000, 52 per cent; from $150,000 to $200,000, 53 per cent; $200,000 to $300,000, 54 per cent; $300,000 to $400,000, 55 per cent; $400,000 to $500,000, 56 per cent; $500,000 to $750,000, 57 per cent.

$400,000 Expected This Year.

On the assumption that the $400,000 the attorneys may get this year is to be divided equally among them, or $133,333 each, the tax for each would be $31,920 on the first $100,000, and 52 per cent plus the normal 4 per cent on the next $33,333.33, amounting to $18,666. This would be a total tax of $50,686 for each lawyer, or $152,058 for the government from the three.

If each of the lawyers receives $200,000 next year from the telephone company, each will pay $31,920 on the first $100,000, 52 per cent and 4 per cent on the next $50,000, or $28,000, and 53 per cent and 4 per cent on the next $50,000, or $28,500. This would make the tax of each $88,420, leaving a net of $111,580. The government therefore would get $265,260 out of the $600,000 paid the three lawyers for that year. The $265,260, plus the $152,058 tax for the first year, would make the government's receipts $417,318 for the two years.

$342,500 Due in 1936-'37.

The city gets its $210,000 out of the first payments. If at the end of 1935 the attorneys have received $1,000,000 and the city $210,000, there will still be due to the lawyers $342,500 and it will be payable up to June 30, 1937. If strung out over the year and a half income taxes would be in the lower brackets.

It was explained at the attorneys' offices that the government will profit additionally in that the attorneys, through this fee, are placed in the higher brackets and must pay the higher percentages on their earnings outside the telephone case. Attorneys Goldstein and Haight have extensive practices and Attorney Adcock is now a federal referee in bankruptcy.

1,200 TRAPS SET FOR JAPANESE BEETLES HERE

(Picture on back page.)

Government employés have set 1,200 traps in south side vegetable and flower gardens in a drive to exterminate the Japanese beetle, it was disclosed yesterday. The beetle, a recently imported pest, has been working westward since its first appearance in New Jersey several years ago.

Under the direction of W. F. Walsh of the Chicago office of the federal bureau of entomology and plant quarantine, a month of intensive trapping has been planned. The traps will be visited twice weekly and newly baited whenever necessary with geraniol and eugenol, two essential oils used in perfumery which serve as a lure for the beetles.

The metal portion of the traps is a galvanized cylinder in which a tray of insect bait has been placed. Over the cylinder is a funnel on which is mounted a four winged baffle. Glass jars beneath the cylinder catch the bugs and prevent them from flying or crawling to freedom.

Dodge the Heat!

What you put *inside* of you makes you mind the heat more than what's *outside* of you! If you want to feel cool these hot days, eat for coolness.

When you have Shredded Wheat, milk, and fruit for breakfast you get all the nourishment you need to keep you going till lunch. You'll find your mind is bright and clear and you won't mind the heat so much.

When you have Shredded Wheat for lunch it means an efficient afternoon, no matter how tropical the weather.

Nature might have made a better food than wheat—but she didn't! Shredded Wheat is just whole wheat—nothing added and nothing taken away—in digestible and tasty form.

Try Shredded Wheat today: It's good for you—good for the children—and a right food to help you dodge the heat.

SHREDDED WHEAT

Please be sure to get this package with the picture of Niagara Falls and the N. B. C. Uneeda Seal.

NATIONAL BISCUIT COMPANY "Uneeda Bakers"

Comfortable for walking, smart with your fall costume, brown or blue kid with lizard. August sale price $10.90.

FIELD ARCH PRESERVERS

sell themselves from the minute of your first fitting

The fitting of an Arch Preserver begins at the BEGINNING . . . with an X-ray service that can make no mistakes. This X-ray fit gives you complete certainty of foot comfort from the very start. The feather-light built-in arch support, the lines of the shoe that both fit and flatter continue with the good foot-work.

Buy Your Arch Preservers Now in the August Sale

Our Annual August Shoe Sale, now in progress, brings a special price on every pair of Arch Preservers. Widths AAAA to E, sizes to 12. Summer styles priced $7.75 to $9.20. New Fall styles, $7.75 to $10.90.

Women's Shoes—Fifth Floor

Arch Preservers Also at Evanston and Oak Park

MARSHALL FIELD & COMPANY

"I'M A GLUTTON for PUNISHMENT —but my clothes couldn't take it.."

NO MORE CHEAP SOAP CHIPS for Me...

Master Don Wageman says—
"Me? I'm tough. I can lick wildcats any day. So I never raised a whimper when Mother changed to cheap soap chips . . . even though the shrunken sweaters did bind my muscles . . . even though my nicest Sunday clothes became so faded and ragged that I frankly turned Nudist, as you can see.

"But Mother caught on—as Mothers usually do, and today she said, 'I'm through with cheap soap chips forever! I'll never again wash clothes with anything but American Family Flakes.'"

"American Family Flakes float out the dirt—it's not like work at all"

says MRS. GERDA WAGEMAN
4133 FULLERTON AVENUE, CHICAGO

"AFTER baby came, I naturally tried to cut expenses—in one way, by using cheap soap chips. My, the trouble I started," says Mrs. Wageman. "Those sticky suds wouldn't rinse out What's more, I had to rub and rub to get clothes clean—that shrank the woolens, and nearly ruined his whole layette.

"And the worst of it was—the cheap chips really weren't cheap. The packages looked big, but the suds were so weak and frothy that I just poured in the chips by the cupful—and still didn't get the long-lasting creamy suds of American Family Flakes. Let me congratulate everyone who has stuck to American Family Flakes. You have saved plenty of money, and avoided loads of grief."

Thank you, Mrs. Wageman. Babies do keep a mother busy. There's no time to waste on extra washing and extra mending caused by harsh soap chips.

That's why mothers always return to American Family Flakes. It launders faster, cleaner, whiter—not because it's stronger, but because it's purer; contains more real soap. It gives double-suds in this hard lake water . . . double-suds that float out the dirt without harming a thread or color . . . double-suds that give your white things a dazzling cleanness impossible with ordinary chips . . . double-suds that save your time, money and energy.

No clothing is so cheap that you can afford to ruin it with a penny's worth of cheap soap. Play safe with American Family—used by more Chicago women than all other laundry soaps combined.

It's Cheaper to buy Good Soap than New Clothes

Procter & Gamble

SELFISH, JAPAN CALLS SWANSON NAVAL CUT PLAN

Declares It Would Favor United States.

[Chicago Tribune Press Service.]

TOKIO, Aug. 2.—Characterizing the proposal of Secretary of the Navy Claude A. Swanson to reduce all navies by 20 per cent, retaining the present ratios, as inconsiderate and selfish, naval circles unofficially declare that it is even worse than the Hoover plan to cut navies by 30 per cent.

They maintain that it is merely to suit the United States, inasmuch as at the end of 1936 America can reduce its navy by 20 per cent without any actual sacrifice, as at that time America will have 28,000 tons of average vessels whereas Japan will have only 12,000, necessitating the scrapping of under age ships.

Moreover, they point out, it should be simple to see that a reduction of the Japanese fleet without changing the ratios would mean that Japan's strength would be even weaker relatively than now, just as a fleet of 10 ships confronting one of 20 is weaker than 100 ships confronting 200, although the ratio is the same.

They declare that changing the present ratio is an established policy of Japan, and the nation is solidly behind the determination to seek alteration.

See U. S. Taking Lead.

LONDON, Aug. 2.—(AP)—Many diplomats gasped today at the suggestion of Secretary of the Navy Swanson for a 20 per cent cut in naval tonnage power. Naval experts showed little apparent surprise, however, at the possibility America may propose a 20 to 30 per cent reduction at the 1935 naval conference. They viewed the American secretary's statement as the first definite proposal of reduction offered by any nation.

There has been a feeling here that the United States would make a reduction proposal after Ambassador at Large Norman H. Davis returned to Washington and discussed the status of preliminary conversations with Washington officials.

Swanson's views were regarded in some quarters as an adroit way of giving the other powers something to think about during the summer, as well as indicating that the United States will take the lead in fall conversations to bring about a reduction.

Money for Airplanes.

ROME, Aug. 2.—(AP)—Official decrees published tonight revealed new plans for air force and naval expansion by Italy. An appropriation of 1,200,000,000 lire [about $100,000,000] will be poured into the military air force during the next two or three years.

Another decree authorized appropriation of 354,000,000 lire [about $30,000,000] for "naval construction." This sum was to be divided over the period intervening before the end of the fiscal year 1938. The first allotment of 20,000,000 lire will be spent during the 1935-'36 fiscal period, and the remainder will be divided equally between the two ensuing years.

Naval circles believed that this appropriation is in addition to that of June 6 authorizing 480,000,000 lire [$41,000,000] to be spent between 1935 and 1940. It was recalled also that Premier Mussolini told the chamber of deputies that at least 1,000,000,000 lire [$85,000,000] will go into naval construction. Later it was announced that two new 35,000 ton capital ships will be built. The 6,000 ton cruiser Raimondo Monesuccoli, one of the crack vessels in the present naval building program, was launched today at Genoa.

BANKS APPROVE SOUTH PK. BONDS FOR OUTER SPAN

Mayor Kelly disclosed yesterday that banks are willing to purchase $5,000,000 worth of south park bonds for the completion of the south part of the outer drive bridge project, but said that it had been decided to wait until the Illinois Supreme court has ruled on the validity of the park consolidation act before taking further steps. The mayor said he had been guided by the advice of Henry Cutler, attorney and expert on municipal securities.

A federal public works administration advance of funds to complete the bridge at the mouth of the Chicago river was withdrawn by Administrator Ickes recently. This was because the Lincoln park securities offered were not considered good collateral. The south park bonds, however, have been adjudged sufficient for the project.

Chicago will be assured of its first PWA money for a city project today when Mayor Kelly is expected to sign a contract for an outright grant of $450,000 representing 30 per cent of the cost of the construction of the proposed Ashland avenue bridge over the north branch of the river.

Balloon Misses River in Landing

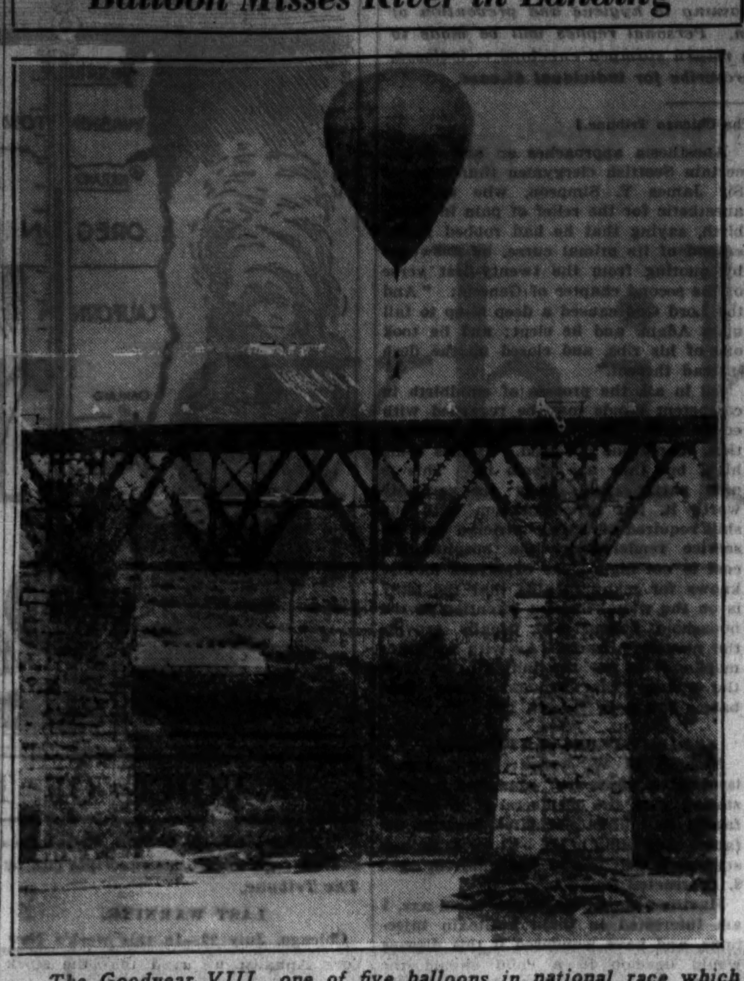

The Goodyear VIII., one of five balloons in national race which started from Birmingham, as it came to earth near Atlanta, narrowly missing river and bridge.

[Associated Press Photo.]

Wait Announcement

Birmingham, Ala., Aug. 2.—(AP)—Official figures were awaited tonight for a check of distances to determine the winners in the national balloon race which ended in Georgia with three of the bags apparently closely grouped.

Ray Cooper, manager of the National Aeronautical association, in charge of the race, said it probably would be Tuesday before the barographs had been checked in Washington and official distances computed.

The navy entry, piloted by Lieut. Charles H. Kendall and his aid, Lieut. H. T. Orville, which landed six miles southeast of Commerce, Ga., and army No. 1, which Capt. William J. Flood, pilot, and his aid, Lieut. R. R. Gillespie, grounded near Monticello, Ga., appeared to be closely contesting first place.

Stedham Acker, manager of the municipal airport, checked the distances flown by each bag and gave the approximate unofficial mileage for each: Navy, 200 miles, army No. 1, 180; Courier-Express, 175; army No. 2, 170; Goodyear VII., 150.

INDICT FORMER RELIEF CLERK AND THREE, IS REPORT

Edward Nix, 40 years old, former head clerk at the Oakwood relief station, 5059 Vincennes avenue, and three others were reported named by the grand jury yesterday in five true bills charging conspiracy and forgery growing out of relief frauds.

Reported named with Nix are Anton Peterson, 48 years old, 6200 University avenue, manager of a National Tea store at 3909 Cottage Grove avenue; Mrs. Annice Ciralsky, 37 years old, 4413 South California avenue, who operated a grocery at that address, and Sidney Miller, 33 years old, owner of a grocery at 615 East 40th street.

Nix is reported charged with forgery and is named with each of the others in conspiracy true bills. According to Assistant State's Attorney Julius Sherwin and Special Assistant Attorney General Harry Muskat, who conducted the investigation, Nix made out forged relief orders and cleared them through the stores of the other defendants.

Prosecutor Sherwin said that the extent of the fraud could not be determined until an audit, now being made, is completed.

Contempt of court proceedings against A. L. Sloan, reporter for an afternoon newspaper, were delayed until this afternoon by Chief Justice Philip J. Finnegan of the Criminal court yesterday. Sloan, who had refused to divulge the source of his information regarding alleged relief frauds, yesterday furnished the state's attorney with a list of 15 witnesses said to be able to shed light on the situation. The case was continued until the witnesses are questioned.

Wife Gets Divorce from Editor She Says Hit Her

Testifying that her husband struck her on several occasions, Mrs. Opal May Erickson, 26 years old, 2738 Pine Grove avenue, was granted an uncontested divorce yesterday from Jack R. Erickson, editor of a magazine, by Circuit Judge Walter J. LaBuy.

"NO SETTLEMENT MADE," WILLYS' EX-WIFE AVERS

New York, Aug. 2.—[Special.]—Mrs. Isabel Van Wie Willys, recently divorced from John N. Willys, former ambassador to Poland, issued a statement today declaring that no settlement had been made upon her or her daughter.

The statement, issued through Mrs. Willys' Attorney, Charles H. Tuttle, said in part:

"It is not true that in connection with this divorce any settlement has been made by Mr. Willys for the benefit of my daughter. I asked him to make some provision for her in view of the divorce, but he declined. In my suit, I asked for no alimony and received none and no settlement was made upon me. Outside of $20,000 to care for certain immediate financial necessities and outside of his repayment of a small loan made at his request, nothing whatever was paid me."

The following statement was issued tonight by Mr. Willys:

"I am in no way responsible for the statements made about a settlement with my former wife. There was no necessity for any settlement at this time as I had very amply provided for her in past years, the income from which will more than take care of her for the rest of her life. My daughter is 23 years old and married. I provided a trust fund for her some years ago."

J. M. Coulter, Investment Broker, Sued for Divorce

Mrs. Dorothy Brigham Coulter, 1065 Chatfield road, Winnetka, filed suit in the Circuit court yesterday for a divorce from J. Milton Coulter, head of the investment firm bearing his name at 135 South La Salle street. Desertion is charged in the bill, which was filed by the law firm of Murphy, Lillander and Gemmill. The bill recites that the Coulters were married in September of 1917, and that they separated in March, 1931. There are three children, Virginia, 16 years old; Ann, 13, and Joseph, 6.

BEGIN OVERNIGHT CHICAGO TO WEST COAST AIR TRIPS

Liner Makes Los Angeles Only 13 Minutes Late.

BY H. A. LAIRD.

[Traffic Manager Chicago Tribune.]

Los Angeles, Cal., Aug. 2.—[Special.]—The Transcontinental air liner, the Air Chief, so named for Capt. Frank Hawks' ship that proved the service possible five years ago, set down her passenger complement of 14 neatly at the Los Angeles airport at 7:13 a. m. today.

The big Douglas was just 13 minutes late on her initial lap of 2,633 miles from New York and 1,893 miles from Chicago. Following custom, the passenger list consisted principally of newspaper men from New York, Chicago, and Kansas City, but also included Elliott Roosevelt to represent the Aeronautical Chamber of Commerce, and pioneer pilot Capt. Hawks himself.

Refuels at Amarillo.

The flight was made without incident except a precautionary refueling stop at Amarillo made necessary by heavy wind resistance and an electric storm that occurred crossing Kansas. The stop accounted entirely for the slightly late arrival.

At no time was the big ship being forced to her speed limit so that the schedule of from 9:35 p. m. from Chicago to 7 a. m. the following day at Los Angeles is actually leisurely.

Accustomed as Chicagoans have become to overnight plane or train service to most metropolitan centers it is somewhat difficult to appreciate the enthusiasm that the inauguration of this added service has produced in coast cities separated from the east by 2,000 miles of mountain and prairie.

Map Contracts.

As is being frequently remarked on the streets here today the map is being further contracted by aeronautical ingenuity and Chicago no longer seems a distant city. Full ship booking for several days in advance is T. W. A.'s reward for its courage.

BOY, PARALYZED BY BULLET FOR 2½ YEARS, DIES

John Szachnit, 15 years old, 3621 South Lincoln street, paralyzed for two and a half years by a bullet wound accidentally inflicted by his older brother, died at his home yesterday.

John and his brother, Albert, 17 years old, were playing with a .22 caliber rifle Dec. 30, 1931. The weapon accidentally was discharged, the bullet lodging near John's spine. Physicians feared its removal would prove fatal. A kidney infection, due to the paralysis, caused his death.

A coroner's jury returned a verdict of accidental death. The mother, Mrs. Hattie Talaber, and Albert testified to the shooting.

Holds Youth and Girl, 19, to Grand Jury in Holdup

Harold Bluett, 20 years old, and Miss Margaret Gallagher, 19, both of whom lived with Bluett's parents at 5661 Princeton avenue, were held to the grand jury yesterday under bond of $10,000 each by Judge Gibson E. Gorman on charges of robbery. The couple was arrested Tuesday during a holdup of the clothing store of Isadore Pollyea at 5911 South Halsted street. Pollyea, although menaced by Bluett's revolver, ran out of the store and called for help.

Dandruff Germs Cause

BALDNESS

Almost 90% of all cases of baldness can be traced to some form of dandruff infection. Dandruff is caused by minute "germs" (known technically as Flaschenbacilli of Unna and bacille a bouteille of Sabouraud). The sketch at the left, made from a microscope slide, shows these dandruff germs, greatly enlarged.

Here Today... ...Gone Tomorrow

Thomas treatment removes dandruff germs from the scalp, and leaves it antiseptically free of infection. It stops abnormal hair-fall, ends scalp itch, and permits hair to grow again on the thin and bald spots. Call today for a free scalp examination and see for yourself exactly how this reliable, proved method overcomes all types of local scalp ills.

Write for FREE Book on the Care of Your Hair

THE THOMAS'

World's Leading Hair and Scalp Specialists—Forty-five Offices

Loop—30 W. Washington St.; Men, Suite 603; Women, Suite 600
West Side—4010 W. Madison North Side—4753 Broadway
South Side—6306 S. Halsted St. and 841 E. 63rd St.
HOURS—10 A. M. to 8:30 P. M. SATURDAY to 7 P. M.

New LOUNGE COACHES

SET A NEW STANDARD IN COACH COMFORT ON

The VIKING

THE POPULAR DAY TRAIN TO ST. PAUL-MINNEAPOLIS

A revelation in coach comfort! Roomy, reclining seats with full double-swivel action—you can face in any direction. Pullman type smoking room lounge and ladies' lounge—electric water cooler—soft, indirect lighting. And the interior is in harmonizing tones of old rose—smart as well as comfortable.

These de luxe Lounge-Coaches will go in service on The VIKING Monday, August 6th—the low coach fare entitles you to a seat—there is no extra charge.

Via the shortest route, over the only Oiled Roadbed to St. Paul-Minneapolis

GOING		RETURNING	
Lv. Chicago	10:00 a.m.	Lv. Minneapolis	8:10 a.m.
Ar. St. Paul	8:25 p.m.	Lv. St. Paul	8:45 a.m.
Ar. Minneapolis	9:00 p.m.	Ar. Chicago	7:05 p.m.

Standard Time—one hour slower than Daylight Saving Time

A cool treat for hot days. Air-conditioned Dining Car and Parlor Car now in service on The VIKING—the air is washed, cooled and humidified for "just right" comfort.

For Fast, Restful Overnight Service

NORTH WESTERN LIMITED
Lv. Chicago - 8:30 p. m.

THE VICTORY
Lv. Chicago 10:30 p. m.

Times shown are Standard Time

Every Day is Bargain Day on the "North Western"

CITY TICKET OFFICE, 148 S. Clark St., Chicago, Ill. Phone Dearborn 2121 or Madison St. Station Phone Dearborn 2060 2135X

CHICAGO & NORTH WESTERN RY.

Liggett's DRUG STORES

MAIL ORDERS FILLED

Add 10% for postage and packing. No C.O.D. orders filled. Address—Liggett's, 200 So. State St., Chicago.

Rexall AUGUST Factory-to-you Sale

A NEW PLAN

..that saves you MORE the more you buy!

This special sale is planned to make more friends for Rexall Products and to allow you to share with the producers in the profits from this plan—SPECIAL REDUCTION this year besides the usual drastic reductions on many everyday needs—there are additional reductions on certain items if you buy more than one—these items, already reduced for this sale—all further reduced if you buy any two articles in certain price groups—and still further reduced if you buy three.

For Example—Any Two 19c Items for 35c—3 for 50c. Any Two 29c Items for 55c—3 for 75c. Any Two 39c Items for 70c—3 for 1.00

No middleman—and you share with the producer—the middleman's profits go to you on every article you buy.

A Regular 50c Box of JONTEEL FACE POWDER and a JONTEEL LIPSTICK Both for 50c

The Ever Popular JONTEEL FACE POWDER AND CHOICE OF ONE JONTEEL CREAM

Choose from these creams—Cleansing, Skin and Tissue, Foundation, Hand and Cold. Both for 69c

Reduced for This Sale Only 29c EACH Or any 2 for 55c Or any 3 for 75c

Harmony Bay Rum, 8 oz. 29c
Riker's Egyptian Henna 29c
Gypsy Cream, 8 oz. 29c
Symbol Gloves, buff, 7 to 10 29c
Dainty Deodorant, 4 oz. 29c
Rexall Milk of Magnesia 29c
Petrofol, 16 oz. 29c
Rex Salvine, (for burns) 1½ oz. 29c

Reduced for This Sale Only 19c EACH Or any 2 for 35c Or any 3 for 50c

Klenzo Shaving Cream . 19c
Men's Onyx Dressing Combs, assorted . 19c
Germicidal Soap, 1% Merc. 19c
Tincture Iodine with Applicator, 1 oz. . . 19c
Rexall Blackberry Compound, 2 oz. 19c
Rexall Corn Solvent, small. 19c
Rexall Foot Powder, 4 oz. 19c
Rexall Klens-All, 4 oz. 19c
Rexall Little Liver Pills, 100's 19c
Rex. Toothache Drops with tweezers 19c
Puretest Aspirin Tab. 24's 19c
Bird Seed, 16 oz. 19c
Puretest Castor Oil, 3 oz. 19c
Puretest Cream of Tartar, 3 oz. 19c
Puretest Epsom Salt, 16 oz. 19c
Puretest Essence of Peppermint, 1 oz. 19c
Puretest Glycerine, 3 oz. 19c
Puretest Glycerine Suppositories Adults and Infants, 12's 19c

Reduced for This Sale Only 39c EACH Or any 2 for 70c Or any 3 for 1.00

Riker's Violate Cerate. 39c
Rexall Acid Dyspepsia Mixture, 4 oz. 39c
Rexall Dyspepsia Tablets 50's 39c
Eyelo, 8 oz. 39c
Fungi-Rex, 1¼ oz. 39c
Rexall Laxative Salt. Eff., 7 oz. 39c

GYPSY Sunburn CREAM 8 oz. bottle 29c

29c Swim-Kaps 2 for 55c 3 for 75c

A Full Pint Bottle of Mi 31 Antiseptic Solution and a bottle of 100 PURETEST ASPIRIN TABLETS Gives you quick safe relief Both for 59c

Puretest MERCUROCHROME 2% Solution 1 oz. 29c 2 for 55c 3 for 75c

All Regular 25c TALCUMS

Jonteel Talcum
Tiny Tot Talcum
Georgia Rose Talcum
Arbutus Talcum
Jasmine Talcum
Lavender Talcum
Narcisse Talcum
Orange Blossom Talcum
Gent's Talcum

3 for 50c OR 17c EACH

Rexall MILK OF MAGNESIA Tooth Paste Small Tube 19c 2 for 35c 3 for 50c Large Tube 29c 2 for 55c 3 for 75c

Puretest WITCH HAZEL 16 oz. 29c 2 for 55c 3 for 75c

Klenzo COCOANUT OIL SHAMPOO 33c

A Full Pint Bottle of Mi 31 Antiseptic Solution and a box of 60 REXALL ORDERLIES A gentle acting, safe laxative Both for 59c

REXALL THEATRICAL COLD CREAM To keep young and lovely the skin must be well cleansed. You get deep cleansing with this cream. Pound Tin 59c

Puretest Mixture Rhubarb & Soda, 4 oz. . . . 19c
Soda Mint Tablets, 140's 19c
Puretest Spirits Ammonia Aromatic, 2 oz. . . 19c
Puretest Spirit Turpentine, 4 oz. . . 19c
Zinc Stearate, 1 oz. . . 19c
Cascara Hinkle No. 3, pink, 100's 19c
Readymade Bandage, with merc. 19c

The luxury of SHARI

So soft, so clinging, so exquisite in texture—in a silken box. You'll love it.

A $1.00 Box of SHARI FACE POWDER and a 50c—1 Dram of SHARI PERFUME Both for 1.00

KLENZO BATH SPRAY Every Home May Have This Shower! Just connect this Klenzo Bath Spray to your faucet—turn the handle—and you may have a soothing hot or sparkling cool shower. Large spray head. 59c

Elkay's White Shoe Cleaner 19c
Adhesive Plaster, white . 19c
Tinker Tape 19c
Pure Virgin Olive Oil, 4 oz. 19c
Milk of Magnesia Tooth Powder 23c
Vita Full, 16 oz. . . 49c
Agarex Compound, 16 oz. 69c
Twin Tabs. Lax., 1 gr. 100's 49c
"93" Hair Lotion, 14 oz. 79c

60c Size CAMPANA Italian Balm and a 65c Home Dispenser BOTH FOR.. 55c

Bayer Aspirin Tablets Box of 12 12c Box of 24 19c Box of 100 59c

INDIGESTION? Try Bisma-Rex if you want relief from indigestion! Bisma-Rex is a pleasant antacid powder that is bringing new relief. It acts four ways to bring lasting relief in three minutes. Bisma-Rex is a coast to coast sensation. Try it today. You'll keep it on hand always. Bisma-Rex 4¾ ounces. 50c

Specials for Friday and Saturday

Lifebuoy Soap	10c cake	3 for 17c
Lady Esther Face Powder	$1.00 size	74c
Pebeco Tooth Paste	25c size	19c
Ponds Cream	65c jar	45c
Petrolagar Plain and Combination	$1.50 sizes	84c
Jad Salts (Condensed)	60c size	43c
Pyramidon Tablets		23c

Mum, 60c size	49c	Fitch Shampoo, 75c size	44c
Mar-o-Oil Shampoo, 1.00 size	67c	Bromo Seltzer, 60c size	41c
Kleenex	13c	Ex-Lax, 25c size	19c
Kotex Wondersoft	16c	Nujol, 1.00 size	67c
Hopper's Restorative Cream, 1.00 size	74c	Ironized Yeast, 1.00 size	71c
Mennen's Shaving Cream, 50c size	34c	Noxzema Cream, 50c size	34c
Neet, 60c size	40c	Hexin Tablets, 25c size	17c
Revelation Tooth Powder, 35c size	25c	Midol, 50c size	39c
Rouge Incarnat, 75c size	42c	Absorbine, Jr., 1.25 size	94c
Burma Shave, 50c size	35c	Bell-ans Tabs., 75c size	53c
		Anacin Tabs., 25c size	17c
		Resinol, 60c size	40c

MODESS Vacation Special Two boxes MODESS and a Travel Package of 4 All for.. 33c

National Dairy MALTED MILK A highly nutritious, body building food, recommended by physicians and dietitians as an all-year beverage. Chocolate Flavored 2 Pound Tin 49c

PURETEST BREWERS' YEAST FLAKES Debitterized (The new abundant source for Vitamin B) These Brewers' Yeast Flakes are a rich, natural source for the Vitamins B1 and B2—so essential to growth and to the maintenance of good health. Very palatable and easy to take. Will not ferment or deteriorate with age. 6 Ounce Can 69c

Chicago Daily Tribune

THE WORLD'S GREATEST NEWSPAPER

FOUNDED JUNE 10, 1847

ENTERED AS SECOND CLASS MATTER JUNE 3, 1903, AT THE POSTOFFICE AT CHICAGO, ILL., UNDER ACT OF MARCH 3, 1879.

All unsolicited articles, manuscripts, letters and pictures sent to The Tribune are sent at the owner's risk, and The Tribune company expressly repudiates any liability or responsibility for their safe custody or return.

FRIDAY, AUGUST 3, 1934.

THE TRIBUNE OFFICES
CHICAGO—TRIBUNE SQUARE.
MILWAUKEE—EMPIRE BUILDING.
NEW YORK—220 EAST 42D STREET.
WASHINGTON—815 ALBEE BUILDING.
BOSTON—718 CHAMBER OF COMMERCE BUILDING.
ATLANTA—1825 RHODES-HAVERTY BUILDING.
LONDON—135 FLEET STREET.
PARIS—1 RUE SCRIBE.
BERLIN—COLUMBUS HOUSE, POTSDAMERPLATZ 1.
WARSAW—ALEJI FRASCATI 6.
ROME—GALLERIA COLONNA (SCALA A).
SHANGHAI—33 AVENUE EDWARD VII.
TOKIO—IMPERIAL HOTEL.
MEXICO CITY—HOTEL REGIS.
PANAMA CITY—HOTEL CENTRAL.
SPECIAL REPRESENTATION.
SAN FRANCISCO—820 KOHL BUILDING.

THE TRIBUNE'S PLATFORM FOR ILLINOIS

Repeal the Tyranny Law.

THE TRIBUNE'S PLATFORM FOR CHICAGO

1. *Cut taxes in half.*
2. *Pay the defaulted bonds.*
3. *Overcome crime.*
4. *Speed up railroad passenger service.*
5. *Make Chicago the first city in the world.*

"Give me but the liberty of the press and I will give to the minister a venal house of peers. I will give him a corrupt and servile house of commons. I will give him the full swing of the patronage of office. I will give him the whole host of ministerial influence. I will give him all the power that place can confer upon him, to purchase up submission and overawe resistance; and yet, armed with the liberty of the press, I will go forth to meet him undismayed. I will attack the mighty fabric of that mightier engine. I will shake down from its height corruption and bury it beneath the ruins of the abuses it was meant to shelter."

—Richard Brinsley Sheridan.

HINDENBURG DEPARTS.

The suppression of free discussion under the Nazi dictatorship makes any attempt to forecast the consequences of the death of Von Hindenburg more tentative and doubtful than it ought to be. We say ought to be, because in the vital interrelations of nations composing the civilized world there is, or should be, a recognized right to informedness concerning every nation's public affairs. This right is not acknowledged by dictatorships, all of which find it dangerous to their authority.

We must, therefore, guess at the effect the removal of the great man will have upon the internal conditions and external relations of Germany and the world. We may assume that it will not be as momentous as it might have been at earlier crises in German post-war affairs. In recent months Von Hindenburg's influence has seemed to diminish, a natural consequence of his age and illness. It has certainly not been strong enough to prevent activities of the Nazi government, which we assume Von Hindenburg could not approve either in principle or on grounds of expediency. He has not stayed the mischief making of the Nazi interference in Austria nor did he prevent the "blood purge" which brought upon Hitler and his régime a condemnation in world opinion that must be far from helpful in their foreign relations. Whether, falling short of such restraints, Von Hindenburg's influence was still enough to prevent worse mistakes, no one but the inner circle of German power can know. Time may answer.

Meanwhile Europe, and the world, for most of the world is concerned, must wait upon events for the consequences of Von Hindenburg's departure, if any, and the advance of Hitler to an ostensibly supreme authority in the German state. Opinions widely differ and the data for any judgment are not very satisfying. Hitler, in one view, is as powerful as he seems to be. In another he is but the compliant instrument of powerful interests—the army, the great industrialists and financiers—which will not scruple to break him whenever he ceases to be useful to them. Thus Nazi Germany remains an unstable factor in world affairs with an economic and financial situation which seems to be approaching another crisis. Its gold reserve has been falling to the vanishing point, its balance of trade remains unfavorable. The blood purge disclosed serious weaknesses in the dictatorship as it approaches an ordeal in which all its strength must be employed if its authority is to be maintained.

The prospect, so far as it may be discerned, is not encouraging either for Germany or for a world in which a German debacle would have far-reaching and most unhappy effects. It may be that recent events have tempered the Nazi inclination to mischievous adventures in foreign relations and that a solidification of its control, if it has in fact been accomplished, will enable it to meet the danger of internal chaos and strengthen the forces of economic reconstruction. The outside world will hope for some such development, though without much confidence; for the prospect of a timely substitution of another régime more in accord with modern conceptions of enlightened government seems even less substantial.

TWO REPORTERS AND A JUDGE.

A police judge in Danville, Ky., has repeatedly sentenced two young newspaper reporters to jail because they will not tell him where they learned that there was to be a hanging in effigy. There seems to be no doubt that the young men knew in advance that the mock hanging was to take place. The judge appears to be acting on the theory that the incident constituted a breach of the peace and that those who participated in the breach are subject to punishment.

In most, if not all, jurisdictions a confidence bestowed upon a newspaper man is not privileged in the sense that a communication to a lawyer is privileged. The reporter is in honor bound not to reveal the source of his information in print or to any one who has no legal right to demand it, but such confidences are always bestowed—and it should be so understood by all concerned—subject to the laws regarding the giving of testimony. A reporter is not above the law. If he guards his confidences when the law requires him to testify he does so at the behest of his own conscience and not because the code of professional ethics seals his lips.

Technically, the judge appears to be in a strong position. The hanging in effigy was a breach of the peace, though not a serious one, for there was no injury, so far as the dispatches show, to any person or to any property. The punishment which the young men have already received is considerably heavier than could reasonably be imposed upon the actual participants.

The observer is left to wonder why the judge has gone to such extraordinary lengths to discover the participants in an offense which has to be examined with a microscope to be seen at all. The editor of the Danville Advocate suggests that the judge is engaged in pulling chestnuts out of the fire for the man who was hanged in effigy, State Representative J. Starling Towles. Mr. Towles, in the judgment of the editor, wants to sue the participants for libel. The judge is helping Mr. Towles discover whom to sue.

If this explanation is the true one the judge ought to be removed from the bench. It is not his business to assist prospective litigants in the preparation of their cases. A judge who uses the immense powers of his office to advance the private interests of a fellow politician has committed an offense incomparably more serious than any that the two reporters can be charged with.

It is somewhat remarkable that no effort seems to have been made to test the powers of the police magistrate in an appeal to a higher court. Certainly the young men are entitled to have their case heard by some one other than a judge whose own disinterestedness is in question.

THE BATTLE OF NEW ORLEANS.

The battle of New Orleans is on again but not in the Chalmette swamps. Gen. Huey Long, whose one resemblance to Gen. George Washington is found in his retreat from Long Island, is entrenched as the invader with state troops in the Lafayette hotel—at this writing—and Mayor T. Semmes Walmsley has 1,500 police armed with rifles and riot guns to protect the city hall and prevent the usurpation of municipal government by the senator and his ally the governor.

Gen. Huey's position commands the entrance of the city hall, but any number of people have sought a fight with the Kingfish without success and the prediction is that he will not fight even with the National Guard between him and his opponents. Huey is a mobile loud speaker and dangerous to engage in words where he is privileged, as on the floor of the senate, but in Europe he would not be regarded as much in a putsch. As a putschist he lacks punch unless the putsch is against a half orphan asylum or a home for aged people.

In the first battle of New Orleans the defenders were steeled to duty by the report of a British toast: "To Beauty and Booty." The report has been denied as being a calumny upon the honor of British officers and the discipline of British soldiery. Two years before there had been an episode in Spain of which the people of New Orleans no doubt had heard. The duke of Wellington had taken Badajos by assault. For two days and nights of horror the city was sacked by the victors. The affair made a stir at the time and may have added credibility to the report at New Orleans. These also were Wellington's troops.

It is not mentioned in the present reports whether the sentiment has been repeated by the invaders or is merely taken for granted.

HI-BRED EFFRONTERY.

Secretary Hi-Bred Wallace is barnstorming through the south, telling the farmers how much he has done for them. He says nothing of what he has done to them. As is his frequent custom, he has met his audiences in their churches and he has sought to convince them of the soundness of his political policies by appeals to Biblical precedent.

The secretary is guilty of an outrageous effrontery. Without a blush of embarrassment this man, who has not hesitated to increase his private fortune through his public acts, places himself beside the prophets of righteousness as a fit leader of his people. He now likens himself to the great lawgiver Moses.

Editorial of the Day

HINDENBURG.

[Reprinted in part from The Tribune of Oct. 14, 1930.]

As an old man, honorable but undistinguished, Paul von Hindenburg took command of German forces before Tannenberg. Europe was driving on into the long storm of war, and the old general, with his chief of staf, the captor of Liege, began there a career that met and merged with the career of Germany in massive crises, victory, and ultimate defeat. From war the old man went on alone, where the character of Ludendorff could no longer follow, to give himself in service to the young and faltering republic. Again his love of Germany was triumphant. He became Germany indeed as no king or arrogance of dynasts ever could become, and with Germany in his heart today he holds his fatherland, so far as any man can hold it, from driving with all Europe into a last disorder and despair. At Tannenberg Von Hindenburg's first order was: "We will trust one another and do our duty together."

The deep fire of defeat consumes a weaker man, but Hindenburg grew greater in it. An evil peace was laid upon all Europe at Versailles, and the world, as the old general knew it, was down in ruin; a young republic struggled feebly to rebuild what war and hunger and rebellion had broken; and to the old soldier, then nearly 80, shrewd men came with offers of the presidency. He refused to stand for president and refused again until Von Tirpitz led him to believe it was a duty. He was elected by a narrow margin, his support mainly from the rural districts. He took the oath of office and of loyalty. Reactionaries and royalists were jubilant. One of their own had won.

But the people's faith was wiser than the skillful plans of party leaders. When the politicians came to him with plans to sign leading towards royalism, the old general broke out in anger: "Do you think I am to be a puppet? I did not want this office, but now that you have elected me to it you will remember that I am president and to be treated accordingly." And today he still is president of the republic in spirit and in fact.

The legend of Von Hindenburg has grown great around this proud and loyal firmness. Once it was military and moral; now Von Hindenburg becomes a spiritual strength in Germany of high meaning. His legend and the man himself are not far separate, and though the man has made mistakes, grave ones, as when he forced Von Bethmann-Hollweg out of office and killed the hope of timely peace, his sincerity and character rose above them. As in war, his life has been from youth a naive pattern of duty and of faith; so in peace and politics his moral simplicity and stanchness, his love and strength, have become Germany's salvation. "I have never admired the cosmopolitan spirit, but I have never been prejudiced against other nations," he said long ago, and today the old general from the Prussian marches is the same. He has brought old strength, old courage, old simplicity to a new world. The new world needs him.

A LINE O' TYPE OR TWO

Hew to the Line, let the quips fall where they may.

Reg. U. S. Pat. Office.

NOW that you have arranged for a little loan of $25,447,240 to pay the unpaid school teachers, Mr. Mayor Kelly, there's another small chore The Wake-Line would like to have you perform. It's that outer drive bridge thing. Surely if you can get $25,447,240 so easily, a mere touch for $6,000,000 or $7,000,000 ought to go like a forward pass against a massed secondary defense.

Of course, one supposes these loans will have to be paid back some time. But thinking about the future isn't popular now, especially in Washington, so why bring that up? Anyway, the teachers deserved their money. Motorists who pay gasoline, personal property and vehicle license taxes also deserve an outer drive bridge.

We hardly can be called selfish in the matter, Mr. Mayor Kelly, because what with our old bus four years old we're not exactly a motorist. Anyway, many besides motorists would benefit. Pedestrians and users of buses would fare better with less congestion on Michigan avenue where it sometimes takes 20 minutes from Ohio street to Monroe. Then at Monroe the traffic policeman waves you on and you go still farther south before turning to the outer drive.

So as soon as you have time, Mr. Mayor Kelly, we wish you'd spur those park boards.

HEARTS DO NOT BREAK.

Hearts do not crack, hearts do not break,
Hearts do not burst nor shatter;
For when Love died inside my breast,
I heard no snap nor clatter.

The heart is just a pulsing thing
That pounds to give us breath,
And only quits his tedious work,
When lightly touched by Death.

Rosa Zagnoni Marinoni.

THE WAKE-LINE HAS TWO keys to R. H. L.'s sanctum. One is for the outer door from the main corridor. The other is for the door from the passageway to the sanctum proper. With trips to the composing room and jaunts to food emporiums, we have made eight entrances in two days. On seven of those eight entrances we have picked the wrong key for the outer door. By the law of average it should be only four times. Can any mathematician or psychologist or alienist explain the reason therefor, a condition we find by inquiry is not peculiar to us alone?

PUTSCH.

Wake-Line: I always thought a "putsch" was a dog until I read in the papers it was an Austrian version of a St. Valentine's Day massacre.

R. L. Reindel.

WISE CRACKING.

A man out our way says he is going to start a zoo. He has a Blue Eagle in the window and a wolf at the door.

Isabelle of Byron.

AND THAT'S THAT.

I have found you wear your heart
Like a chevron on your sleeve.
Hold your love as in a mart.
Wherefore should I longer grieve?

Tears are idle, foolish, vain,
And the truth shall make me free,
Shake the shackles loose again
Silly love once forged for me.

Clarence Milligan.

RIOTERS HAVE TURNED on Gov. Floyd B. Olson of Minnesota with criticism because he would not go all the way with them. He need not be surprised. Throughout history, rulers who tried to appease and quiet mob demands found demands finally outstepped the rulers' powers to grant.

In Land of Lakes and Whispering Birch.

Man is a funny animal. He thinks he likes camp life and roughing it. Yet he has been so pampered by civilization that "back to the simple life" soon becomes irksome and a bore.

The duet of the hammer crane and the bullfrog is music and a relief from the stillness along the Canadian lake as you toss around in the old camp bunk trying to quiet a stomach complaining to heaven about the junk you have been forced to stuff down during the day.

You grope your way to the lightless bathroom for a drink of water, finding it waterless as well as lightless, stumbling the while over a bunch of your wife's relations stretched here and there on the floor. All this after roaming ten miles around the shores of the lake just because you are trying to make good your boast of what a great fisherman you were when a boy.

Harvey, camp life is the bunk and only for Indians.

Loco.

HANDICAPPED.

Harvey: In filling out an application for a stenog's position, I fear question No. 11 will prove my Nemesis. It reads, "How do you spend your evenings and Sundays?" If tears fail to do the trick, I'll use an old postoffice pen and accidentally on poipose blot my answer now and then.

O. U.

WORST JOKE I EVER HEARD.

Sir: You recall, I suppose, that old jokes once were called churchbell jokes because they were tolled before.

William Walter Scott.

This Wake-Line Is Conducted by Harvey T. Woodruff. Help! Help!

MAN'S BEGINNING WAS trillions of years ago, says an English savant. Wonder where the White Sox stood in the American league pennant race then?

PUGILISTIC VARIANCE.

HTW: In the Sigilio-Day fight, after Sigilio had worn himself down by forcing the fighting and then had been floored by Day three times in the last three rounds, I overheard one fan say to another, "He shoulda laid low," and the reply, "Whaddayuh mean laid low? Trouble with him was he laid too low."

G. M.

SIGNS OF THE TIMES.

This placard greets bathers as they enter the bathhouse at Taylor park here in Freeport, Ill.: "Bathers—Do Not Use Towels or Washbowls for Bathing Suits. Freeport Park Board."

Doc of Olde Freeporte.

DUMBBELL POMES.

There was a king in Nineveh
And he did not perspire . . .
He kept his temper cool and sweet—
He never changed a Tyre.

Dutch Ploner's Assistant.

LOOKING OVER ON THE sports page, the Davis cup result was as this department interpreted it. The British played better tennis. Even the American challengers admit it.

WHAT HAS BECOME OF—

The old fashioned barber who always put brilliantine on your mustache?

Ralston.

Editor's Note—Also what has become of the old fashioned mustache?

DO YOU REMEMBER 'WAY BACK WHEN: We went to church on hot Sundays, father took palm leaf fans from under the pew cushions, struck their edges against the pew to remove dust, then handed one to mother and to each of the children?—Dan M. Nourse, Evanston, Ill.

How to Keep Well By Dr. Irving S. Cutter

To the limit of space questions pertaining to hygiene and prevention of disease will be answered in this column. Personal replies will be made to inquiries, under proper limitations, when return stamped envelope is inclosed. Dr. Cutter will not make diagnoses or prescribe for individual disease.

[Copyright: 1934: By The Chicago Tribune.]

THE EXPECTANT MOTHER.

AT no previous period in the world's history has it been possible to safeguard more effectively the health of mother and child. Great progress has been made both in the science and in the art of midwifery. Motherhood is a normal physiological function and nature does everything in her power to make this process safe. The art of the physician comes into the picture, greatly decreasing the hazard of complications, lessening pain, and stripping childbirth of its aforetime terror. A hundred years ago it was far more hazardous for a mother to give birth to a child than for a soldier to fight through a hard campaign.

Let us assume that pregnancy has occurred and that the young wife and husband have selected a skilled obstetrician. They should visit his office during the first month of pregnancy, with full knowledge that good prenatal care has saved many lives and has greatly reduced the incidence of complications. How will the physician function?

First, he will make a careful physical examination of the patient to determine the condition of heart, lungs, blood, kidneys, etc. He will take the blood pressure at intervals. He will also give certain directions as to diet, exercise, bathing, and general mode of living. In addition to the periodical visit which the obstetrician will require, he will insist that he be notified immediately of any symptoms such as pain, bleeding, headache, failing vision, dizziness, difficult breathing, constipation, etc.

Second, the physician will make all necessary arrangements with the hospital in case the delivery is to take place there. Most hospitals have rates for maternity cases that come well within the financial range of all earning capacities. It may be advisable for the patient to visit the maternity department and familiarize herself with its location and accommodations.

Third, certain complications that are not very frequent, but that do occur now and then, may be anticipated and avoided. One of these is eclampsia, characterized by an increase in the blood pressure, headache, albumin in the urine, puffiness and swelling of the face and lower extremities. By strict attention to diet and by following the directions of the physician this complication will in most cases be entirely avoided. If it should become manifest the physician will know how to handle it with safety.

Fourth, infections that do not occur with great frequency, but which are sometimes present, may be avoided by special care of the nose, throat, teeth, and sinuses. Of these the acute sore throat should be looked upon as of the greatest importance. Treatment should be instituted promptly, so that inflammation shall not spread to adjacent parts, thus permitting bacteria to enter the blood stream.

Anesthesia approaches an art. When certain Scottish clergymen thundered at Sir James Y. Simpson, who used an anesthetic for the relief of pain in childbirth, saying that he had robbed motherhood of its primal curse, he answered by quoting from the twenty-first verse of the second chapter of Genesis: "And the Lord God caused a deep sleep to fall upon Adam, and he slept; and he took one of his ribs, and closed up the flesh instead thereof."

All in all, the process of childbirth in competent hands may be regarded with equanimity, even with happy anticipation. Some one has said, "Babies come high, but they are worth it." This is only partly true. They are certainly worth it, but in comparison with the skill required of the obstetrician and the service rendered by the hospital the cost is not high. The expectant mother knows for many months that the baby is on the way. Careful attention to the household budget will usually provide the necessary funds. As with an automobile, it is not the initial price, it is the upkeep that counts. Even then babies are still "worth it."

DIPHTHERIA ANTITOXIN.

Mrs. J. F. W. writes: In a recent issue of a newspaper appeared a story stating that the members of a certain family had been inoculated because the father had diphtheria. Then came the statement that one of the children, aged 8, contracted diphtheria.

Having a daughter of pre-school age, I am interested in toxin antitoxin injections, and have wondered if this disease would develop in a child should the Schick test prove that the antitoxin didn't take. Then along came this news item which set me to wondering all over again.

Would you please set me right and advise whether there are any dangers arising from these inoculations against diphtheria, especially in the event that they do not take?

REPLY.

Toxin antitoxin does not cause diphtheria. A positive Schick test indicates that the child is susceptible to diphtheria. Toxin antitoxin is usually given in three doses, approximately one week apart. It takes from one to three months thereafter for immunity to develop. This immunity against diphtheria lasts for about seven years. Many authorities believe that in from 70 to 90 per cent of the cases the immunity lasts throughout life.

VERY DANGEROUS.

H. C. writes:

1. Is a four plus Wassermann test regarded as dangerous?
2. Would there be much risk in marrying a man who had a four plus but was improving remarkably?
3. Is syphilis ever completely cured?

REPLY.

1. Yes, very.
2. Decidedly.
3. Yes. Treatment must be continuous and persistent and must not cease even when the Wassermann is negative.

FRIEND OF THE PEOPLE

Letters to this department must be signed with names and addresses of writers.

ENFORCEMENT OF JUDGMENT.

Chicago, July 27.—[Legal Friend of the People.]—Some years ago some person sued me on a second mortgage and got judgment against me. 1. If this judgment is not renewed after seven years, is it outlawed? 2. Do they have to serve notice on me when they renew it?

A. T.

1. Yes, in the sense that the lien no longer holds and new process would have to be served in order to enforce the judgment. No, in the sense that no new trial would be necessary.
2. Yes.

TRIBUNE LAW DEPARTMENT.

LIABILITY.

Chicago, July 27.—[Legal Friend of the People.]—I have a hedge set eighteen inches from the adjoining property, and during my absence the adjoining property owner had the hedge cut down because he claimed it interfered with his driveway. He claims the man he hired to do the work exceeded his instructions and I will have to look to him for damages. Is this a valid defense in the event I bring action against him for damages?

W. C. H.

Where an employé does a job under supervision or control, the employer is liable for negligent performance as in the case of street car accidents. Where, on the other hand, a contractor is employed to do a specific piece of work, being responsible only for the result as in the common contract for the erection of a building, the owner would not be liable for property damage due to negligence.

TRIBUNE LAW DEPARTMENT.

WARRANTY DEED.

Aurora, Ill., July 20.—[Legal Friend of the People.]—Last January I presented a warranty deed for recording under the Torrens system in the Cook county courthouse and they refused to record same for the following reasons: First, because deed was dated about one year prior to the time same was presented for recording; second, they instructed me to have the notary public renotarize same. The notary who took the seal has since gone out of business and his commission has expired. What procedure should I follow?

J. F. F.

We see no reason why an affidavit covering the point that the grantor was still alive and that the deed was validly delivered during his lifetime should not be sufficient, but unless you are prepared to contest the point you will presumably have to comply with the requirements of the Torrens office. One way would be by having a new deed executed before another notary.

TRIBUNE LAW DEPARTMENT.

BONDS.

Delavan Lake, Wis., July 26.—[Legal Friend of the People.]—Can I put on record bonds which I own on flat buildings in Chicago? The buildings are in the hands of receivers. Please advise best manner for me to proceed in the matter.

J. J.

Presumably the trust indenture securing the bonds is already recorded. We see no object in recording the bonds themselves. If you wish to try to enforce the bonds, you should place them in the hands of an attorney.

TRIBUNE LAW DEPARTMENT.

Friend of the Insured

[Letters to this department must be signed with names and addresses of writers.]

CANCELATION NOTICE.

Chicago, July 18.—[Friend of the Insured.]—I have a partial equity in the house in which I live, the remaining portion of the equity belonging to a mortgagor. The fire insurance carried covers both interests as they may prove to be at the time any loss may occur during the term of the insurance. The insurance company recently notified me of its intention to cancel the policy in five days' time from the date of the cancelation notice. Would like to know if this is permissible and how the advanced premium which I have paid should be adjusted?

—S. T. D.

Speaking generally, all fire insurance policies contain a cancelation clause providing that both the insurance company and the insured have the option of canceling the insurance by giving five days' notice of such intention. If canceled by the company the unearned premium is adjusted and the refund made on a pro rata basis. If canceled by the insured premium is adjusted and refunded on a short rate basis. The company in issuing cancelation notice as referred to above must also serve an identical notice on the mortgagor, so that mutual interests may be apprised of their action. Instead of the cancelation becoming effective five days from the date of notice, some courts have held that the five days' notice must originate with the time when cancelation notice is received by the insured or company. In case the insurance is canceled by the insured the request must come from both the mortgagee and the mortgagor. In other words, one interest cannot cancel without the consent of the other where both are insured in the same policy. Should a loss occur after new insurance has been written, but before the five day cancelation period of the old insurance has expired, the new insurance would have to pay the loss.

RED HOT ON THE WEST COAST

[Columbus Dispatch.]

VOICE OF THE PEOPLE

Writers should confine themselves to 200 or 300 words. Give full names and addresses. No manuscripts can be returned. Address Voice of the People, The Tribune.

LAST WARNING.

Chicago, July 29.—In this week's New York Annalist we read that the stock market, if prices are reduced to a gold basis, is close to the 1933 low point; that the only improvement that has occurred since the middle of 1932 is an artificial one, reflecting manipulation of the gold value of the dollar; and that in view of the enormous shortage of goods that has accumulated since 1929, the unusual strength of the general money situation, the accumulation of investment funds which under ordinary circumstances would flow into business, and the improvement that has taken place in business in other countries, the verdict of economists on the attempt to accelerate recovery by artificial means must be definitly unfavorable.

The decline in stock prices now taking place is a last warning to the New Dealers of an imminent relapse into depression unless they immediately change their attitude toward business. The New Dealers received a warning exactly one year ago and at the moment comes the second, emphasizing the fact that many prime issues listed on the stock exchanges of this country are going into new low ground for the depression.

It means this: That 26,000,000 security holders have decided that it is not advisable to buy equity securities. A substantial number of those holders, among them owners of the best money and best brains in the country, have decided that it is good to sell out their securities. They all serve vigorous notice that they intend to withdraw from the buying side of things in the immediate future. They do it, not from lack of patriotism, but because they have been compelled by the coercive measures of the New Dealers. They have been told that their profits and salaries must be kept within limits, without being given protection from losses; they have been forced to pay higher wages to employés without being given assurance that their goods can be sold at higher prices; they have been told to do their financing not in accordance with tested practices and the national experience of the country but in conformity with theoretical ideas of inexperienced government officials and clerks; they have been forced to trade in equity securities under the supervision of a former criminal attorney and criminal prosecutor, as if they were potential criminals.

It is the opinion of the writer that these measures, even if applied in the midst of prosperity, are by themselves capable of bringing business to a standstill.

T. M.

PUBLICITY FOR RELIEF ROLL.

Chicago, July 30.—It would be a good idea to publish the names of all the people on the relief roll. I am sure it would be found that many are enjoying free groceries while they are able to send their children to colleges out of town and are at the same time enjoying a good business. People who can afford to send their children to college and send them away on a vacation trip during the summer have no business getting relief. This thing should be investigated at once.

H. McM.

REFLECTIONS ON PLANNING.

Delta, Colo., July 25.—Well, who planned the solar system? No member of the human race, at least. So far as man is concerned it is the result of something much like laissez faire. So are the wings of a wild goose and the eyes of a hawk.

And yet they work. They work better than the plan-bedeviled rubber dollar and the NRA. They work better than the planned mapping of Europe by the Holy Alliance. Even the planners expect no peace in Europe till the political map coincides with the natural map. But the political map was planned—at Vienna in 1815, at Paris in 1919. The natural map is a consequence of nature's taking her course.

But, the planners insist, the fault of the European map is not that it is planned but that it is planned by governments instead of peoples. Exactly. That is the fault of any plan forced upon peoples [or people] by governments. That is the fault of the New Deal. Nobody objects to planning per se. We object only to governmental plans that forbid the individual to make his own plans—within limits that do not infringe the equal rights of other people to make theirs.

All this is by way of letting THE TRIBUNE know that it has a deeply appreciative audience, vast but inarticulate. The brickbat hurlers are not by any means its only audience, though they seems to be the most vocal. For the rest THE TRIBUNE'S voice is our voice, THE TRIBUNE'S thoughts our thoughts, THE TRIBUNE'S scorn of regimented "liberty" our scorn. May its editorial page never lose its courage nor ORR'S cartoons their punch.

ALBERT C. MCCLANAHAN.

TWO WAYS OF GOING BROKE.

Villa Park, Ill., July 26.—Your picture of "Recovery by Going Broke" is in contrast—or, I might say—can be compared with the conservative Republican era, when we had "Prosperity by Going Broke."

From 1914 to 1929 everybody put their savings into private investments. So long as they kept investing everything was O. K., except for 4 or 5 million of the lower fringes of workers. But those investors, for the most part, went broke, which is no different—and I might say no better—than what will happen when our federal government can no longer put up the money or the credit for the support of "private initiative."

It's funny you can't see that one thing is "Tweedledum" and the other "Tweedledee."

ROBERT J. LEEMING.

UNNECESSARY NOISE.

Chicago, July 31.—I heartily agree with A. A. in today's Voice of the People that Chicago is the noisiest city when it comes to unnecessary noises. I live at 4701 South Halsted street. The Racine car turns west on 47th street off Halsted street. For the last entire week there has been an unearthly screech every time a car turns. It is positively nauseating. Funny the street car men do not report it.

MRS. FINLEY.

SOMETHING OUGHT TO BE DONE ABOUT THIS

For exhibition purposes only!

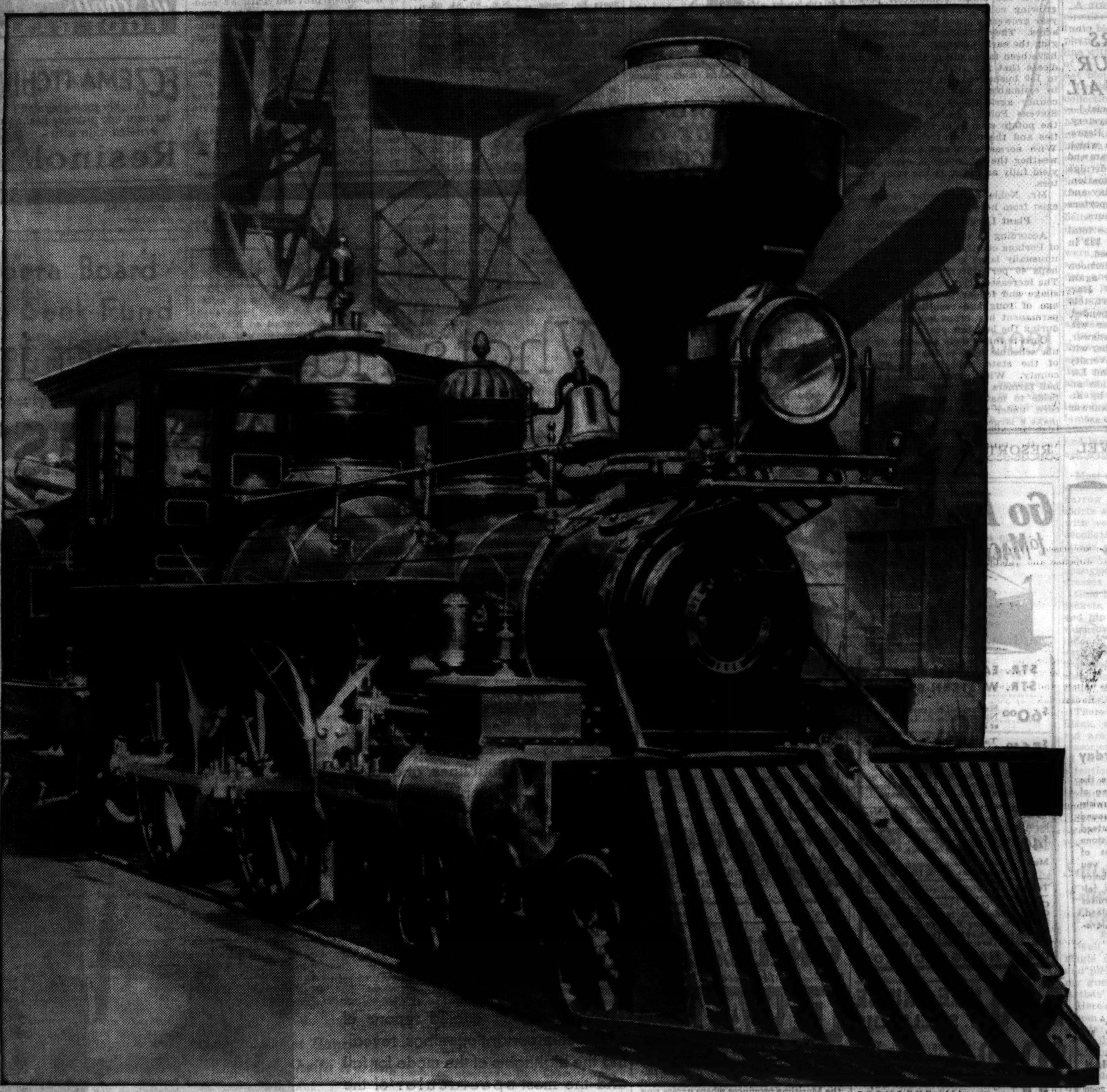

This relic of bygone days

Modern Gas Heat, too, is fast replacing old-fashioned methods . . .

THE snorting, puffing Iron Horse that once was the pride of the rails is now just a relic—for exhibition purposes only. So, too, with house heating systems. Old-fashioned fuels with their soot, dirt and dusty ashes are rapidly losing favor. Thousands are switching to modern gas heat. Gas heat that is automatic, efficient, free of dirt.

With gas heat you never have a worry about the furnace. No running-up and down stairs to fix the fire. You fire your furnace from your easy chair by simply setting a little thermostat on the wall. And gas heat is clean. No soot. No dirt. No basement muss. The house stays clean. Curtains and walls are free of grime. And think of the comfort of a winter with no fires to bank, without wielding a shovel, without hauling a single pailful of ashes.

Every modern home can afford it

Some people may tell you that gas heat costs a trifle more. Sure it does. And so does every modern convenience so necessary to comfortable living. The vacuum cleaner costs more than the broom, the washing machine more than the washboard, the auto more than the horse. But when results are figured there is no comparison. Gas heat effects so many savings in cleaning and redecorating bills. We ask you to try gas heat. We do not ask you to experiment with it. More than 20,000 homes in the Chicagoland area have tried gas heat and are keeping it.

You invest nothing to try gas heat

Investigate gas heat now. We make a startling offer so that you may know the countless comforts and conveniences it will bring to your home.

We'll install gas heat at our expense, remove it at our expense if you don't like it. We will install a burner in your present furnace or boiler at our expense. While you are trying it you pay only a small rental during the heating months—only $3 a month for the burner in the average home. This charge is included with the bill for the gas you use. You try it for a month, two months, a year. If within a year you find that you don't like it, we'll remove it at our expense and replace your former equipment in good workmanlike order. But if you decide to keep gas heat—as we think you will—the rental you have paid applies on the purchase price of the equipment.

Now—while there is time before the cold weather—get the facts about low cost gas heat. Call your local gas company for details.

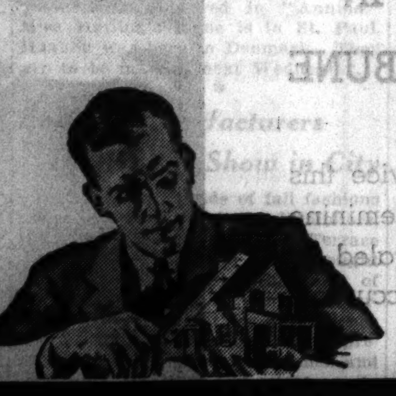

MAIL THE COUPON FOR FREE COST SURVEY

T-8-3

Let a gas engineer estimate the cost of gas heat for your home for each month of the coming season.

Send to YOUR *Gas Company*

Gentlemen:

Please have one of your heating engineers survey my home for cost of gas heat. I understand this will take about 15 minutes and will not obligate me in any way.

Name ....

Address ....

City ....

© 1934, The P G L & C Co.

You Invest Nothing
To Try Gas Heat

● Gas heat can be installed without your investing one cent for equipment. To prove that every home can now afford to heat with gas, we'll install it at our expense—remove it at our expense, if you don't like it. Accept this startling offer. Phone your nearest gas office TODAY.

CLEAN GAS HEAT AT 1934 WORLD'S FAIR

There are no smokestacks to mar the clean beauty of the 1934 Century of Progress. Clean, automatic gas heat is used. Gas heating equipment already is in operation in buildings which house the manifold exhibits.

Gas heat protected from winter's ravages the interiors of many of the Fair Buildings, among them the Administration Building, which stands on the lake front open to the freezing blasts from Lake Michigan.

Gas service has kept step with the other dynamic developments celebrated at the World's Fair, expanding from its first simple use for lighting to its present flexible and essential roles as the modern fuel, for cooking, and water heating, for heat-treating and other industrial operations, and for home heating.

Gas Heating Division

THE PEOPLES GAS LIGHT AND COKE COMPANY

This offer applies also in areas where gas is supplied by

Public Service Company of Northern Illinois • Western United Gas and Electric Company

WARANTS FOR 21 AS WATER FRAUD PROBE WIDENS

Meter Tampering Ring Leaders Sought.

CRIMINAL COURT.
Ray Lusse, larceny of an automobile, sentenced to 1 to 20 years in the penitentiary by Judge Benjamin Epstein.
Michael Wahlen, robbery, sentenced to 1 year to life in the penitentiary by Judge Harry B. Miller.

Warants for the arrest of owners or managers of 21 businesses charged with defrauding the city by tampering with water meters were issued yesterday by Judge Frank M. Padden, acting chief justice of the Municipal court.

The warrants were issued after informations had been filed by Assistant State's Attorney C. Vernon Thompson, who is preparing to broaden his investigation of the water meter fraud. Tampering with meters is a misdemeanor, punishable under the city code by a maximum 90 day jail sentence and a $250 fine.

At the same time, Eugene V. O'Connor, investigator for the state's attorney's office, announced he was seeking the leaders in one or possibly two other meter fixing rings said to be operating in the city. The state's attorney's office, he said, is planning to investigate the entire water situation, including the "free list," which includes hospitals, charitable institutions, parks, and others who get water without charge.

Operated Several Years.

The persons now being sought, Mr. O'Connor intimated, have been operating for the last two or three years—long before two men whose arrests broke the current scandal thought of the plan.

These men, Edward Reiter, 33 years old, 3151 South Springfield avenue, chauffeur in the city water bureau for eleven years, and Albert Dorsey, 3260 Maypole avenue, alleged contact man for Reiter, were named in four informations each charging tampering with water meters.

Reiter and Dorsey were arraigned before Judge Padden and bonds of $12,000 each were set. Unable to furnish bond, the men were taken to a police station. The charges against Dorsey differed slightly from those against Reiter, in that he was accused with "procuring" the business and Reiter of the actual tampering.

Bail Set at $1,000 Each.

In the cases of the 21 others, for whom warants were issued, Judge Padden said he would fix bail at $1,000 in each case. Those named in the informations are:

NATE ALPERN, Eagle Cleaning and Dyeing company, 7060 North Clark street.

JOHN BIERWALTER, 7528 South Winchester avenue, Art Wet Wash laundry, 6032 South Ashland avenue.

HARRY BROWN, 1258 Independence boulevard, Centennial laundry, 1417 West Roosevelt road.

FRANK BUSCH, 3547 West 111th street, South Towns laundry [same address].

JACOB BROWN, 6321 South Carpenter street, Normal Wet Wash laundry, 7482 South State street.

EDWARD BERNER, 5306 South Spaulding avenue, Greater St. Louis Wet Wash laundry, 5559 South St. Louis avenue.

CHARLES COLLEWART, 3867 Archer avenue, Archer Wet Wash laundry [same address].

FRANK GRILL, 1727 West 21st street, Parkview Wet Wash laundry [same address].

SAMUEL GOLDBERG, 1537 South Tripp avenue, Smith High Grade laundry, 4226 West 22d street.

WALTER C. HILGER, 8800 South Hamilton avenue, Capitol Dairy company, 4836 South Wabash avenue.

LOUIS KOTERSKI, 4201 North Hamlin avenue, Elston Laundry company, 4248 Elston avenue.

HENRY A. NEILSON, 1280 Cornelia avenue, Wrightwood Laundry company, 1334 Belmont avenue.

H. L. NEWMAN, 2451 Berteau avenue, Milwaukee Wet Wash laundry, 4120 Belmont avenue.

LEON PYRA, 5614 North Kedzie avenue, Argyle Wet Wash laundry, 4810 Kimball avenue.

RALPH PERELGUT, 3728 Eastwood avenue, Oriole Cleaners, 735 North Crawford avenue.

HERMAN SWANSON, 882 Buckingham place, Bluebird laundry, 3531 Elston avenue.

JOHN SEYK, 2101 South Elmwood avenue, Berwyn, Crawford Sausage company, 2814 South Crawford avenue.

STEVE SZLUCKI, 4407 West Division street, Three Star Wet Wash laundry [same address].

FRANK VASEK, 2442 South Central Park avenue, Krami Dairy [same address].

NORMAN VOGHT, 2629 North Mango avenue, Happy Day Laundry company, 2605 Armitage avenue.

HARRY WOLF, 7953 Euclid avenue, Individual Towel and Cabinet company, 33d street and Cottage Grove avenue.

Wolf was the first to be arrested. He was seized last night at his home and taken to the detective bureau. A $2,000 real estate bond for his release was approved by Municipal Judge Samuel Heller.

Others Are Quizzed.

Additional charges will be filed next week against others named by Reiter as having paid amounts ranging from $10 to $250 to have meters fixed, the prosecutor said. Twenty others were questioned yesterday.

"We learned that all of the soliciting was not done by Reiter and Dorsey," the prosecutor declared. "In some instances owners of firms asked to have their meters fixed."

The "free list," which is estimated to have cost the city $2,000,000 yearly, will be scanned closely, Mr. Thompson said, to determine if every one whose name appears there has a legitimate right to free water.

KILLED WHEN CAR OVERTURNS.

Davenport, Ia., Aug. 2.—[Special.]—When the car in which he was riding overturned on the gravel road ten miles north of Davenport, August H. Hesse, 34, who was in charge of the road dragging crew for the Scott county engineer's office, was killed today.

CASH for OLD GOLD

Jewelry, watches, gold teeth, plated articles, diamonds, silver, pawn tickets. This institution is operated by public spirited citizens to help you obtain cash. WE ALWAYS PAY THE PROPER CASH VALUE

Bring Your Old Gold Articles to Us—A single piece or a box full

Established 1900

Chicago Gold Smelting Co.
5 SOUTH WABASH, 5th FLOOR
Mallers Bldg., Room 515
Member Chicago Association of Commerce

Day By Day Story of the Experimental Farm By Bob Becker

Moving Day for Pigs

Aug. 2, 1934.

IF a lot of the young pigs here on the farm be a bit dizzy or confused this week it wouldn't be surprising. They have been moved and shuffled around like a bunch of orphans. All the moving, however, was for their own good, so the porkers cannot complain.

Two lots of spring pigs were being kept quite a distance from what is known as the "general headquarters" for all porkers on the farm. In the lot behind Louis Thurow's home were some 90 spring pigs which had reached a point where they needed more room and more attention to their feed. It was decided, therefore, to have a pig roundup and bring all of these grunters born this spring together at the "G. H. Q."

Here stands the hog house with a variety of ground foods, several of those self-feeding devices and all the equipment necessary to give the growing pigs some great meals.

I was in the hog house yesterday looking over the pigs' ground feed. Clarence was having 90 bushels of oats ground up. This will be put in a large compartment in the front of the hog house. Besides the oats there are sacks of other ground feed which is supposed to give the young pigs all the vitamins and minerals they need.

The plant that is a sort of "pet" here on the farm has just started to blossom. This is the Harbin lespedeza. The reason that this plant is watched so closely and given so much attention is that it is very scarce.

The seed for the Harbin cost $2.00 per ounce. It is a variety that has just been developed recently. The seed was planted in rows here in the test plot in order to get the maximum seed production and to increase the amount of seed for future plantings.

Lespedeza is an important farm crop in the south. Here in the north it is not very well known because not much of it has been grown. The experimental farm is growing several varieties of lespedeza to find out if there be one or more that will thrive in this climate.

In the south the best known varieties require a fairly long growing season as contrasted to our northern alfalfas and clovers, producing a crop in a shorter season.

It looks like late August here on the farm. This was the impression received when I hiked down through the lower pasture to check up on the fields and woods and also to take a look at the gravel pit where the bank swallows have nested. The goldenrod hasn't been intimidated by the drouth and now is waving its golden banners against the parched fields.

It's only August, but already this flower, usually associated with autumn, is reminding us of the approach of this season. It's very bright and green for just a few feet along the edges of the streams flowing into the Fox river, but where the water does not nourish the roots of the grasses and weeds away from the brook the vegetation is brown and lifeless. Over in the marsh the cattails have lifted their silky heads above the solid mass of green.

U. S. AND JAPAN RUSH WARSHIPS TO CHINESE CITY

[Chicago Tribune Press Service.]

SHANGHAI, Aug. 3.—[Friday.]—The United States gunboat Sacramento at 9 a. m. today was ordered to Foochow.

The Japanese consul at Foochow, where many Japanese and Formosans are resident, yesterday requested that a destroyer be sent to Foochow from Tokio. Japanese destroyers are also racing to Foochow from Formosa.

The American population of Foochow, excluding the American consul and a few commercial representatives, numbers 200 missionaries, most of whom are believed to be vacationing at a mountain resort six miles from Foochow. The city is an important Fukien province port situated on the Min river, and was the seat of a recent abortive attempt to establish an independent government.

Asks Aid Against Reds.

TOKIO, Aug. 3 [Friday].—(AP)—The Japanese cruiser Kuma Maru departed from Mako today for Foochow, on the south China coast, in answer to a request of the Japanese consul general there for protection of nationals against communist activities.

IVAN PODERJAY IS INDICTED ON PERJURY CHARGE

New York, Aug. 2.—[Special.]—Capt. Ivan Poderjay, Czechoslovakian adventurer and husband of the missing Agnes C. Tufverson, New York corporation lawyer, was indicted here for perjury today, the result of a complaint by Miss Selma Tufverson, a sister of the missing woman.

The indictment charges that in obtaining a marriage license in the Municipal building on Dec. 4, 1933, Poderjay swore falsely that he had not been married before. He described himself as a retired army officer and merchant, 35 years old, an Austrian by birth. Miss Tufverson gave her age as 35, her occupation as lawyer, and her address as 235 East 22d street.

Assistant District Attorney Harold W. Hastings subsequently obtained copies of records from the district register's office in Paddington, England, showing Poderjay had married Marguerite Ferrand on March 25, 1933. At that time he said he was 33 years old and a bachelor.

Admiral Leigh, Former U. S. Navy Chief, to Retire

(Picture on back page.)

Washington, D. C., Aug. 2.—[Special.]—Rear Admiral Richard H. Leigh, former commander-in-chief of the United States fleet, will retire from active duty in the navy on September 1 because of physical disability incident to his long naval service. He returned last week from London where he took part in the naval discussions preliminary to the 1935 limitation conference and was relieved of his duties as chairman of the general board of the navy two years ago.

NEGLECT OF COMMON CONSTIPATION IS A SERIOUS MATTER

Prevent This Condition with Kellogg's ALL-BRAN

The first question your doctor asks is whether you are constipated or not. He knows that this condition may cause headaches, loss of appetite and energy, sleeplessness. It is often the starting point of serious illness.

You can prevent and relieve common constipation so easily. Just eat a delicious cereal once a day. Laboratory tests show that Kellogg's ALL-BRAN provides "bulk" and vitamin B to aid regular habits. ALL-BRAN is also a rich source of blood-building iron.

The "bulk" in ALL-BRAN is much like that found in leafy vegetables. Within the body it forms a soft mass. Gently it clears out the intestinal wastes.

Isn't this "cereal way" safer and far more pleasant than taking patent medicines — so often harmful? Two tablespoonfuls of ALL-BRAN daily are usually sufficient. With each meal in chronic cases. If seriously ill, see your doctor — ALL-BRAN is not a "cure-all."

Enjoy ALL-BRAN as a cereal, or use in cooking. Get the red-and-green package at your grocer's. Made by Kellogg in Battle Creek.

TWO REPORTERS SPEND 45TH HOUR IN KENTUCKY JAIL

Danville, Ky., Aug. 2.—[Special.]—Danville's "rag doll" murder mystery, the hanging in effigy of State Representative J. Sterling Towles, in which two newspaper men, Jack Durham and Wesley Carty, have refused to divulge the source of advance information, turned into its eleventh day today and found the two 23 year old reporters back in jail for another six hours.

Today's sentences brought the total to forty-five hours. A total of $22 in fines and costs has been assessed.

Upon their release this afternoon they were summoned to appear again at police court. Judge Jay W. Harlan, who is conducting the court, told them their cases had been suspended, along with those of two other witnesses who have refused to answer, until tomorrow morning. The other witnesses, Victor Bodner, 24, University of Alabama medical student, and Lucien Chrisman, 21, an oil station attendant, are both represented by attorneys and have refused to answer direct questions regarding the case.

POTATO SUPPLY GROWING WELL IN WISCONSIN

Corn Crop Is Likely to Exceed Normal.

BY FRANK RIDGWAY.

[Chicago Tribune Press Service.]

Stevens Point, Wis., Aug. 2.—[Special.]—Weather conditions have been so favorable during the last two months that central Wisconsin farmers are rapidly gaining ground in making a comeback after three successive bad years. Even this season they started out with an early drouth and sand storms that actually blew the seeds out of the ground. Despite these handicaps the landscape is today a rich, dark green color for many miles along the highways leading into this county seat town, excepting the ripening fields of small grain and early potatoes.

June Rain Helps Crops.

The turning point came with a rain on June 8, and for eight weeks crops have thrived, with timely rains and favorable growing weather. Portage county is producing the largest potato acreage of any county in the state, a record it has held for years.

It is the oldest commercial potato growing county in Wisconsin. This year growers planted more than 20,000 acres. They already have begun digging the early potatoes. The few that have been taken out of the ground indicate that the yield will be from 75 to 150 bushels to the acre, according to estimates made by H. R. Noble, county agricultural agent here at Stevens Point. About one-fourth of the potato crop is of the early varieties and the other of the late types. With normal rain and good growing weather the late crop is expected to yield fully as much as the early potatoes.

Mr. Noble says similar conditions exist from here north to Antigo.

Plant Larger Corn Acreage.

According to the agricultural agent of Portage county, farmers planted an unusually large acreage of corn, perhaps 40 per cent more than normal. The increased acreage was planted for silage and fodder to offset the shortage of roughage resulting from the permanent hay crops being killed out during the last few years.

Corn is thirty days ahead of its regula schedule here in the central part of the state, especially in Portage county. With normal rains and no hail farmers expect some of the early fields to mature grain, and the late corn, under favorable conditions, will make a large tonnage of silage or fodder per acre. This will take the place of the short alfalfa, timothy, and clover hay crops.

In addition to planting a big acreage of corn the shortage of hay will be further offset by the emergency roughage crops that have been planted. These include soy beans, sudan grass, and millet.

M'KINLEY SWORN IN AS JUDGE OF MUNICIPAL COURT

Charles F. McKinley was sworn into office as judge of the Municipal court by County Clerk Robert M. Sweitzer yesterday. He has two years of a six year term to serve, having been declared winner over the late Judge George V. McIntyre in an election contest decided on Wednesday by County Judge Edmund K. Jarecki. Judge McKinley took office after Judge Jarecki had overruled a motion by Attorney Arthur Sullivan, representing the McIntyre estate, that McKinley be restrained from sitting in the Municipal court pending an appeal. Judge McKinley was declared the victor by 79 votes, ending almost four years of litigation over the post.

SELF INFLICTED WOUND FATAL.

Thomas Keeling, 23 years old, 8146 Walnut street, who shot himself Wednesday, died yesterday in the County hospital.

OFFICIAL WEATHER FORECAST

The official forecast for today and tomorrow and yesterday's table of records follow:

Wisconsin—Fair with moderate temperature Friday; Saturday increasing cloudiness and warmer.

Indiana—Partly cloudy, cooler in north, showers in extreme south portion Friday; Saturday fair with rising temperature in north portion.

Lower Michigan—Generally fair with moderate temperature Friday; Saturday increasing cloudiness and warmer.

Upper Michigan—Fair and cool Friday; Saturday increasing cloudiness and warmer.

Missouri—Fair and not quite so warm Friday; Saturday increasing cloudiness.

Iowa—Fair, not quite so warm in southeast portion Friday; Saturday increasing cloudiness and warmer.

Ohio—Generally fair Friday and Saturday, not much change in temperature.

Minnesota—Fair, cooler near Lake Superior Friday; Saturday increasing cloudiness and warmer.

North Dakota—Generally fair and warmer Friday; scattered showers Saturday followed by cooler.

South Dakota—Fair, slightly warmer Friday, possibly scattered showers Saturday, followed by cooler.

Nebraska—Fair and warm Friday; Saturday unsettled.

Kansas—Fair, not quite so warm in southeast portion Friday; Saturday unsettled.

Place of observation. State of weather. Aug. 2, 1934, 8 p. m. Central time.	Direction of wind	Temp. 7 p. m.	Highest today	Lowest last night	Precipitation 24 hours
East central states—					
Alpena, cloudy	S.W.	74	74	60	.38
Cairo, cloudy	S.	86	88	78	.02
Chicago, cloudy	S.W.	81	96	74	...
Cincinnati, clear	S.W.	86	94	70	.12
Cleveland, rain	N.	66	84	68	.56
Detroit, rain	S.E.	68	90	72	1.04
Escanaba, cloudy	N.	68	76	60	1.12
Evansville, cloudy	S.W.	82	88	78	.02
Fort Wayne, cloudy	S.W.	88	26	72	...
Grand Rapids, cloudy	S.	70	88	62	.34
Green Bay, clear	S.W.	66	76	62	2.02
Indianapolis, rain	W.	84	90	72	.02
La Crosse, clear	N.W.	82	88	70	...
Madison, clear	N.W.	82	90	70	...
Marquette, clear	N.W.	64	76	58	.16
Memphis, clear	S.W.	90	94	80	...
Milwaukee, clear	E.	74	92	66	...
Nashville, cloudy	S.	86	88	78	...
Peoria, cloudy	S.	82	98	70	...
Peoria, cloudy	S.	82	98	70	...
Sault Ste. Marie, clear	N.W.	62	74	54	.48
Springfield, Ill., cloudy	S.	80	100	74	.02
West central states—					
Bismarck, clear	N.W.	84	86	60	...
Charles City, clear	N.W.	80	88	70	...
Concordia, clear	N.E.	96	100	74	...
Davenport, clear	N.W.	88	94	70	...
Des Moines, clear	N.W.	88	92	72	...
Dodge City, clear	E	96	100	76	...
Dubuque, clear	N.W.	84	[illegible]	70	...
Duluth, clear	N.W.	74	[illegible]	54	...
Huron, clear	N.	86	[illegible]	62	...
Kansas City, clear	N.W.	96	104	80	...
Keokuk, clear	N.W.	94	100	72	...
Minneapolis, clear	N.	82	[illegible]	68	...
Moorhead, clear	N.	82	[illegible]	60	...
Oklahoma City, clear	S.	96	[illegible]	80	...
Omaha, clear	N.	88	[illegible]	78	...
Rapid City, clear	[illegible]	86	[illegible]	60	...
Sioux City, clear	[illegible]	84	[illegible]	66	...
St. Louis, cloudy	S.W.	98	[illegible]	82	...
Springfield, Mo., clear	S.W.	96	[illegible]	84	.04
Wichita, clear	N.E.	102	106	72	.04
Williston, clear	[illegible]	84	[illegible]	54	...
Eastern states—					
Albany, cloudy	S.	68	80	58	.10
Atlanta, cloudy	S.	84	[illegible]	74	...
Boston, cloudy	S.	76	84	64	.14
Buffalo, rain	W.	74	80	62	.12
New York, rain	S.	74	78	70	.08
Oswego, cloudy	S.	74	86	58	...
Philadelphia, rain	S.	74	82	70	.43
Pittsburgh, cloudy	S.	78	80	70	...
Raleigh, clear	S.W.	76	90	72	...
Washington, cloudy	S.W.	82	86	74	...
Gulf states—					
Abilene, clear	S.E.	92	96	74	...
Amarillo, cloudy	S.E.	90	96	76	...
Brownsville, cloudy	S.E	82	86	72	.24
El Paso, clear	E.	92	96	74	...
Dallas, clear	S.	96	96	78	...
Galveston, cloudy	S.	82	88	M.	M.
Jacksonville, cloudy	S.	80	92	78	.02
Miami, cloudy	E.	82	86	74	.14
Mobile, clear	S.	84	90	76	...
New Orleans, cloudy	S.E.	80	90	78	.18
San Antonio, cloudy	E.	76	88	74	.70
Shreveport, cloudy	S.	90	98	74	...
Tampa, cloudy	S.E.	80	92	76	...
Vicksburg, clear	S.	88	90	74	...
Mountain states—					
Boise, clear	N.W.	94	94	60	...
Cheyenne, cloudy	S.	80	82	50	...
Denver, cloudy	S.W.	84	86	62	...
Havre, clear	N.E.	92	94	84	...
Helena, clear	E.	82	92	54	...
Lander, clear	N.E.	88	90	52	...
Miles City, clear	N.E.	90	92	54	...
Phoenix, cloudy	W.	108	110	90	...
Pueblo, cloudy	E.	90	92	62	...
Salt Lake City, cloudy	N.W.	98	100	72	...
Santa Fe, cloudy	N.E.	80	84	68	...
Yellowstone Pk., cloudy	S.W.	78	86	44	...
Pacific States—					
Fresno, clear	W.	92	94	64	...
Los Angeles, clear	S.W.	78	82	66	...
Portland, Ore., rain	N.	58	66	64	.30
San Diego, cloudy	W.	72	76	66	...
San Francisco, clear	W.	62	68	54	...
Seattle, Wash., rain	W.	60	68	60	.06
Spokane, cloudy	S.W.	86	90	56	...
Canadian—					
Battleford, cloudy	N.E.	80	82	52	...
Calgary, cloudy	W.	80	86	50	...
Edmonton, clear	N.E.	72	76	54	...
Medicine Hat, clear	S.E.	90	92	50	...
Minnedosa, clear	N.W.	76	80	54	...
Montreal, cloudy	S.W.	74	82	62	...
Qu'Appelle, clear	E.	74	82	48	...
The Pas, cloudy	S.E.	68	72	56	...
Toronto, clear	S.W.	76	82	58	.12
White River, cloudy	N.W.	60	68	54	.05
Winnipeg, clear	N.E.	72	78	58	...

TWO WEEKS' JOY AHEAD FOR THESE POOR FAMILIES

Camp Algonquin Gets a Full Carload.

BY KATHERINE KELLEY.

Suitcases, packages, children and perspiring mothers from Chicago's tenements packed a coach of the Chicago and North Western railroad late yesterday afternoon and for an hour picnic excitement reigned as the train sped through the country to Cary. It was hot in Chicago, but no one in that coach cared. Every one was going to Camp Algonquin on the Fox river for a two week holiday.

At supper time the guests rolled into camp in special trucks, were assigned to dormitories, partook hungrily from the well-filled tables and sank, pleasantly weary, into bed for their first night of sleep uninterrupted by city noises. Today they will enjoy boating, swimming, hiking, forming sewing bees, nature clubs, and other delights of a real vacation.

Other penniless families will go out at two week intervals until the middle of September provided TRIBUNE readers continue their support of the camp. Contributions are needed so these families may have a change from their cramped tenement quarters.

Yesterday the $5,000 Golden Gloves gift, announced Wednesday, was turned over to the fund, which with previous gifts and $5 from Agnes Clothier gives the Camp Algonquin fund a grand total of $5,949.06.

Gifts should be sent to the camp fund and THE TRIBUNE Free Ice Fund in care of the cashier of THE TRIBUNE, Tribune Tower.

only 7 minutes FROM RANDOLPH ST. TO 23rd Street Gate (CENTER OF) WORLD'S FAIR
5 minutes from Van Buren St.
3 minutes from Roosevelt Rd.
By ILLINOIS CENTRAL ELECTRIC
10 cents to Every Entrance
from downtown and stations as far south as 71st St. (Stony Island) and 75th St. (Grand Crossing) 9:00 a.m. and after.
517 TRAINS DAILY
Phone Har. 7620
QUICKEST WAY TO THE FAIR

HOT, TIRED FEET?
INSTANT RELIEF! Dr. Scholl's Foot Balm quickly relieves tired, sore, aching, burning feet. Cooling, soothing, healing. Sold everywhere. 35¢.
Dr Scholl's FOOT BALM

ECZEMA ITCHING
Quickly soothe burning torment and promote healing of irritated skin with—
Resinol

RESORTS AND TRAVEL
TOURS.

Vacation . . . Why look further?
Sail Wednesday or Saturday
How would you like to be where the only audible sound is the greeting of a passing steamer, the gentle swish-swish of purling blue waters, the sound of the dinner chimes? Where, instead of monotonous mountains of grey stone buildings, you'll see shore lines of green, wooded slopes? Where you can call your soul your own. Enjoy the carefree life amid congenial fellow-passengers. Great Lakes Cruises to 30,000 Islands, Mackinac Island, Parry Sound, Canada, Detroit, Cleveland, Niagara.
From $22.50 to $60 . . . from 2 Days to a Week
SS NORTH AMERICAN
SS SOUTH AMERICAN
"The Ocean Liners of the Lakes"
Sail every Wed. and Sat. at 5 P. M.
EARL G. KIRBY, P. T. M.
CHICAGO DULUTH & GEORGIAN BAY LINE
126 W. Monroe St. RAN. 2960

GO EAST BY STEAMSHIP
S. S. Tionesta — S. S. Juniata
Sailings from Chicago Every Wednesday and Saturday 11:50 p. m.
Automobiles Carried
Milwaukee, Mackinac Island Detroit, Cleveland and Buffalo
Local passengers to all ports
7 Day Vacation Cruise to Buffalo (Niagara Falls) and return $60
Mid-Week and Week-End Cruises to Mackinac Island and return $25. Rail Tickets Honored
Great Lakes Transit Corporation
B. J. Kennedy, GAPD., Chicago, 203 S. Dearborn St. Wabash 6474 Suite 301 Third Floor

Ocean Travel.
AUSTRALIA NEW ZEALAND, SOUTH SEAS
via Tahiti and Raratonga
Mail and Passenger Service from San Francisco every 28 days.
For Fares, etc., apply Union S. S. Co., 230 California St., San Francisco, or James P. Robertson, Inc., 333 N. Michigan Ave. Phone State 3290, or any tourist, railroad, or steamship agent.

BERMUDA VIA FURNESS—$60 up round trip with private bath. Frequent sailings direct to dock at Hamilton on MONARCH OF BERMUDA & QUEEN OF BERMUDA. Furness-Bermuda Line, 607 N. Michigan Ave.

ROUND AMERICA TO CALIFORNIA
One way by President liner, the other by train—from $210, hometown to hometown. DOLLAR STEAMSHIP LINES
110 South Dearborn Street State 9667

Europe—Hamburg-American Line North German Lloyd
177 N. Michigan Ave. or 130 W. Randolph St.

NEW YORK.
Stop at this new center of social and business New York
Chicago Offices: 333 No. Michigan Avenue
The Waldorf Astoria
Park Avenue, 49th to 50th Streets, New York

RESORTS AND TRAVEL
TOURS.

Go by D&C LAKE LINES to MACKINAC ISLAND AND Detroit
STR. EASTERN STATES
STR. WESTERN STATES
$60.00 Six-day, all-expense cruise to Niagara Falls, R. T. One day at Falls.
$56.50 To Buffalo, R. T., unlimited. Meals and berth included. $31.50 one way.
$22.50 To Mackinac Island or St. Ignace, R. T. Meals and berth included; unlimited. $12.50 one way.
$18.75 To Mackinac Island Saturday. Continuous R. T., meals and berth included. 2½ hours on Island.
$40.00 Chicago to Detroit. Round trip. $24.50 one way.
Music, Dancing, Deck Games, Bridge, Afternoon Teas, Social Hostess.
Tourist Autos Carried at Low Freight Rates
City Ticket Office, 1009 Carbide and Carbon Bldg., 230 N. Michigan Ave., Ran. 4470, or any R. R. or Tourist Agt. Sailings from Navy Pier, Dock 206, at 2:30 p.m., D.S.T. every Tuesday and Saturday.
D & C NAVIGATION CO.

250 MILE CRUISE S. S. ILLINOIS
$6.00
Sailing: Mon., Tues., Wed., Thurs.
9:30 A. M. to 7:00 A. M. next day
ALL EXPENSES INCLUDING TWO MEALS AND BERTH

SPECIAL CRUISE
280 Miles $6.00 Via Milwaukee-Muskegon Leave Chicago Monday, 7:00 A. M.
Arrive Chicago Tuesday, 7:00 A. M.
Wisconsin-Michigan Steamship Co.
City Ticket Office: 131 W. Monroe
Phone State 2889
Dock—Navy Pier—Phone Superior 8683 or 8356

The Preferred Lake Route to the East. GREAT LAKES TRANSIT LINERS—TIONESTA and JUNIATA. Sailings WEDNESDAYS, SATURDAYS, 11:50 P. M. LOW FARES. Phone B. J. Kennedy, Wabash 6474, for details.

WISCONSIN.
LAKESIDE
GOLF SWIM
HOTEL AND COTTAGES—American Plan. A real vacation retreat only 2½ hrs. by motor from Chicago. Accom. 200 guests. Modern. Wonderful food and service. Recreational features for all ages. Write now for folder and rates.
PEWAUKEE LAKE WIS.

LAKE LAWN
Modern Hotel. 80 miles from Chicago. 18 Holes Golf. Sailing. All Sports. W. M. FOUT. DELAVAN, WIS.

EVERETT'S RESORT
Largest and Most Popular Resort in the North Woods. Tom Marriott, Eagle River, Wis.

"THE DELLS"
For information write Dept. T
Wisconsin Dells Region Chamber of Commerce
WISCONSIN DELLS, WISCONSIN

ILLINOIS.
MINEOLA HOTEL Fox Lake, Illinois. 100 rooms exc. dinners, canoe, golf, tennis, fish, sandy beach, $3 day, $15 week up. Amer. plan. Cottages. 50 mi. Chicago. E. HOWARD, Pa. 197 W.

RESORTS AND TRAVEL
TOURS.

VACATION CRUISES
The World's Greatest Show Boat
S.S. SEEANDBEE
Sailing from Chicago
Make your reservations NOW — call State 7212 or your local travel agent.
7 DAYS $60.00
includes everything
Sailing from Chicago every Wednesday, visiting Mackinac Island, Sault Ste. Marie, Georgian Bay, Cleveland, Buffalo and Niagara Falls. Over 2,000 miles of refreshing lake breezes—excellent cuisine—deck sports—dazzling floor show revues and dance orchestra—something doing every minute to give you an ideal vacation!
CLEVELAND AND BUFFALO TRANSIT COMPANY
333 North Michigan Ave. Chicago, Ill. State 7212

CIRCLE the EAST through CANADA
ALL the thrill of old-world scenes—and you travel in comfort by rail. Toronto—Montreal—Quebec—stop over for sallies into a France of a century ago. Go to the Maritime provinces where names ring of Old England and life seems to have stepped out of the pages of Dickens. Include New England, Maine, Boston, New York. Visit Niagara Falls. So many thrilling combinations can be arranged and all for little cost now that prices are at their all-time low.
THOS. J. WALL, General Agent
71 E. Jackson Blvd., Chicago
Telephone: Wabash 1904
$65.25 UP
CANADIAN PACIFIC

LAKE TRIPS
S. S. ROOSEVELT
MILLION DOLLAR PLEASURE SHIP
Cross-Lake Day Cruise to St. Joseph, Benton Harbor and Return. Leave 10 A. M. Home 8:15 P. M. Every Day, Including Sunday. $1
World's Fair Sight-Seeing Trip
9-11:30 P. M., $1, See Brilliant Panorama
Sat. Night Pirate Cruise Lv. Midnight
Dock 2:30 A. M. (Chicago Daylight Time)
MUSIC, DANCING FREE
DOCKS: MICHIGAN AVE. BRIDGE
Phone FRAnklin 5851

MICHIGAN.
SAWBLE INN LUDINGTON, MICH. AND COTTAGES
FAMOUS FOR ITS WONDERFUL MEALS
Booklet and Special All-Expense Paid Plan. Fishing, free boats, bathing, dancing, golf, tennis, saddle horses, innerspring mattresses. Rates $18-$22-$25 week, including meals. Gentiles. IF YOU DON'T ENJOY YOUR STAY AT SAWBLE INN YOU DON'T OWE US A PENNY.

BELVEDERE BEACH Directly on lake. 200 ft. Beach. Same management 37 yrs. Cement Tennis Court, Shuffle Board, Golf. Outdoor Dancing. Write for Booklet S. Gentiles. MRS. R. T. HISTED, South Haven, Mich.

NEW JERSEY.
ATLANTIC CITY, N. J.
World's Premier Health and Pleasure Resort. Brighter and more attractive than ever. Hotel accommodations, Cott. and Apart. (furnished or unfurnished) at very res. cost.

What's Happening in PARIS?

★ All the world wants to know—waits to see. What has been going on these hot summer days behind locked doors? What, specifically, has the grande couture been doing to meet the challenge of American designers?

The August openings, traditionally the peak of the fashion year, are under way. The French capital chatters excitedly about lines, and colors, and fabrics — topics momentous there for centuries.

Bettina Bedwell, Paris fashion editor of the Tribune for sixteen years, knows intimately all phases of these scenes, and their principal characters, the great designers. She has entree everywhere.

Miss Bedwell's cabled reports of the most important openings, revealing the highlights of the mode for fall and the most spectacular of the costumes modeled there,

START TODAY IN THE CHICAGO TRIBUNE

as part of the fashion service this newspaper provides for its feminine readers—a service unrivaled in America for authority, accuracy, and artistry.

Hundreds of thousands of women everywhere follow daily and weekly the Tribune's authentic style reports of Bettina Bedwell from Paris and Rhea Seeger in Chicago, telling them what's going to be worn tomorrow.

They know!

BETTINA BEDWELL
Chicago Tribune Paris Fashion Editor

Clotilde Patterns Are Designed By Experts for Tribune Readers

Antoinette Donnelly Tells How Noted Beauties Keep Charm

Engagement Told

Miss June Dorothy Beebe.
[TRIBUNE Studio Photo.]

Opera Board to Seek Fund of $100,000

Guaranty Needed to Insure New Season.

BY EDWARD MOORE.

The 1934 season of the Chicago Grand Opera company is contingent upon the ability of the company's sponsors to raise a guaranty fund of $100,000, George W. Rossetter, president of the company, announced at a meeting of the board of directors in the Civic Opera building yesterday afternoon. At the same time Mr. Rossetter announced that 25 per cent of the box and seating capacity of the house had already been sold.

Mr. Rossetter further stated that the proposed season probably will start Nov. 12 and continue until Dec. 22, six weeks with four evening performances and one matinée in each week. Negotiations with most of the singing stars of last season, as well as several other international favorites, are already under way, he said. Contracts are nearing completion with the orchestra, chorus, and stage force.

An interesting feature of the day's proceedings was a movement toward combining the opera company's interests with those of the Chicago Symphony orchestra. Frederick Stock, conductor of the Chicago Symphony orchestra, though in Europe at present, was elected one of the directors. Paul Longone was reappointed artistic director, as was Harry Beatty as technical director and Gennaro Papi as conductor. Of new staf appointments there were D. E. Sawyer as general manager and Isaac Van Grove as stage director and assistant conductor.

Prominent among the committee chairmen chosen are Mrs. Bartholomay Osborne, reappointed head of the box committee; George I. Haight, guarantees; Laurence H. Armour, publicity; Homer Buckley, subscriptions, and Karleton Hackett, répertoire and artists. Mr. Hackett will be assisted by Arthur G. Cable, Thomas H. Fisher, Rudolph Ganz, Mrs. Ernest R. Graham, and Leeds Mitchell.

The executive committee is headed by George Woodruff, last year's president, and includes Mr. Rossetter, Harold F. McCormick, Mr. Haight, Mr. Armour, Ernest R. Graham, and Abner J. Stillwell.

Recently elected officers were confirmed by the directors. They are Mr. McCormick, honorary chairman; Mr. Rossetter, president; Mr. Haight, vice president; Mr. Armour, treasurer; Mrs. Graham, secretary.

The board included James G. Alexander, Mrs. J. Ogden Armour, Mrs. Jacob Baur, John D. Black, Hubert Burnham, Mrs. Charles King Corsant, Mrs. Richard T. Crane Jr., Charles S. Davis, Sol Goldberg, Mrs. Charles B. Goodspeed, Daniel C. Green, Mrs. Hayden Harris, Mrs. Francis Johnson, Ernest J. Kruetgen, Mrs. James Hamilton Lewis, Mrs. Howard Linn, Frank Luther, Fred Mandel Jr., Arthur Meeker Jr., Charles A. McCulloch, Dr. Karl A. Meyer, Carrie Pam, Charles S. Peterson, George A. Ranney, Mrs. Emanuel Rosenbaum Jr., Fred Sargent, Julius F. Smietanka, Felix Streyckmans, Louis Sudler Jr., B. E. Sunny, Bernard Ulrich, Mrs. Frederic W. Upham, and Arthur W. Vanek.

WASHINGTON SOCIETY

Washington, D. C., Aug. 2.—[Special.]—The chargé d'affaires of Japan, Keinosuke Fujii, entertained at dinner tonight as a farwell party to the former naval attaché of the embassy, Capt. Sbofuke Shimomora, who has been in Japan for some time and is now en route to his new post in London. He came here this week from San Francisco.

Golf Champion

Miss June Dorothy Beebe, whose engagement to Philip Trowbridge Atwood will be announced tonight at a dinner her parents, Mr. and Mrs. Archie Leslie Beebe, will give at the Olympia Fields Country club.

Miss Beebe, who is a junior in the law school of De Paul university, is the former Chicago district golf champion and holds several other titles, among them the Women's Western Open. Miss Beebe frequently serves as special correspondent for THE TRIBUNE, covering women's golf events.

Mr. Atwood, who is the son of Mr. and Mrs. James Thomas Atwood of Rockford and Lake Geneva, attended Mersersburg, Beloit college, and the University of Illinois. The wedding will take place late in September.

Industrial Art Body Denied Use of Edith R. McCormick Home

The zoning board of appeals yesterday denied a request to use the late Edith Rockefeller McCormick's mansion at 1000 Lake Shore drive for an exhibition of industrial arts. It was a victory for Richard E. Schmidt, new building commissioner, who had denied the plea originally.

William Nelson Pelouze, president of the Association of Arts and Industries, which wanted to stage the show in the residence, contended before the zoning board that all art, whether it was a famous painting or an industrial article designed along beautiful lines, was commercial. He said the association, organized not for profit, intended to use the mansion for six weeks as an industrial art museum or gallery.

On the other hand, however, were arrayed property owners along Bellevue place who objected to the proposition. Dr. Louis Schmidt, living at 60 Bellevue place, and Mrs. Richard S. Folsom of 61 Bellevue place told the board that if a permit was granted for this show it would open the door to future commercial ventures.

The decision was announced by Corporation Counsel Sexton and Robert C. Ostergren, members of the zoning board.

* *

Haakon, Ballet Dancer, Will Wed Sheila Harling

St. Louis, Mo., Aug. 2.—(AP)—Paul Haakon, ballet dancer, and Sheila Harling, solo dancer, both stars of current St. Louis Municipal opera productions, obtained a marriage license in Clayton yesterday. They gave their real names of Paul H. Longreen and Beatrice Wright. They met last winter when both appeared in "Annina." Miss Harling's home is in St. Paul. Haakon was born in Denmark. They are to be married next Wednesday.

* *

Eastern Manufacturers Hold Style Show in City

An extensive parade of fall fashions under auspices of Style Exhibitors, Inc., held last night in the Terrace Garden of the Morrison hotel, brought the best designs from the lines of more than thirty eastern manufacturers into the limelight for an audience that filled the café. The review, presenting daytime styles for women and children in knitwear and cotton sports clothes, will be repeated next Tuesday.

WEDDINGS

Mr. and Mrs. Walter Gore Mitcheh of Wilmette announce the marriage of their daughter, Florence Anita, to Charles E. Lowes Jr., son of Mr. and Mrs. Charles E. Lowes of Glencoe, on July 27. Mr. and Mrs. Lowes Jr. are now at home at 7730 North Ashland avenue. The bride and bridegroom are graduates of New Trier High school, and of the National Kindergarten college and Northwestern university, respectively.

Malcolm Denny and Miss Myrtle Wisler of Minneapolis were married in the John Timothy Stone chapel of the Fourth Presbyterian church yesterday at noon. The Rev. William S. Meyer read the service.

Garden Show at Lake Geneva to Open Today

Many Chicagoans to Attend Annual Event.

BY JUDITH CASS.

THE midsummer flower, fruit, and vegetable show of the Lake Geneva Garden club is an attraction that will induce quite a number of Chicagoans to motor northwest to Lake Geneva today or tomorrow, for the garden produce from the lovely old estates around the lake always makes an interesting and lovely show. It is being held a week earlier than usual this year because the gardens are at their peak now. It will be held in the same great hall, Horticultural hall, in which it always is held. The Lake Geneva Gardeners and Foremen's association coöperates with the garden club to make the show an excellent one each year.

The doors will be opened today at 2 o'clock and will be closed at 9 this evening and tomorrow they will be opened at 9:30 in the morning and will be closed at 6. Lake Geneva is on central standard time. The Lake Geneva summer colony is made up almost entirely of Chicagoans, so it is natural that the large committee in charge of the show should include many well known Chicago names.

Mrs. W. N. Pelouze General Chairman.

Mrs. William N. Pelouze is general chairman of the show and Mrs. William P. Finney is president of the garden club. Among the committee chairmen are: Wild flowers, Mrs. Charles L. Hutchinson; flower arrangement, Mrs. Daniel Peterkin; shadow boxes, Mrs. Simeon B. Chapin; fruit, Mrs. E. H. McCarty; vegetables, Mrs. E. P. Elwood; food sale, Mrs. Harry L. Macdonald; table decorations, Mrs. Robert Tarrant; breakfast trays, Mrs. Augustus K. Maxwell; garden accessories, Mrs. John J. Reilly; dairy, Mrs. W. M. Emery; miniature flower vases, Mrs. Henry P. Isham; wall pockets, Mrs. Frank S. Porter; tea for this afternoon, Mrs. Harry N. Gifford; refreshments tonight, Mrs. Charles J. Frank; tea tomorrow afternoon, Mrs. R. B. Whittaker.

Mrs. Henry Bartholomay, Mrs. William F. Petersen, Mrs. Albert F. Madlener, Mrs. Edwin F. Frost, Mrs. Harley L. Clarke, Mrs. Sangston Hettler, Mrs. Raleigh Warner, Mrs. Earle Zimmerman, Mrs. Arthur W. Wakeley, Mrs. William M. Spencer, Mrs. Henry C. Bartholomay, Mrs. Bartholomay Osborne, Miss Mary Warner, Mrs. William C. Grunow, Mrs. Grommes Rehm, and Mrs. Walter G. McIntosh are among other Chicagoans who will assist at the show.

Golf Tourney Next Week.

The women have been so busy this week preparing for the show and will be so busy today and tomorrow at the show that not many of them have planned house parties for this week-end, but next week every house on the lake will have as many guests as can be bedded, for the invitation golf tournament at the Lake Geneva Country club will be played on Thursday, Friday, and Saturday.

There will be buffet luncheons at the club every day of the three, a stag dinner Friday night, and a dinner-dance Saturday. Albert F. Madlener Jr., who is president of the club, and his wife and his twin brothers, Otto and William, are planning a large house party for the event. Mrs. Madlener Jr., the former Harriet Lowden, and the children are spending the summer with the senior Madleners in their large and hospitable home and the three young men of the family join them for week-ends.

Plan Two Events at Delavan Lake.

Next week-end will be a gala one at Delavan lake, Lake Geneva's near neighbor, too, for the Delavan Lake Garden club is holding a flower show at the Country club on Friday from 2 to 9 o'clock and the Delavan Lake Yacht club is giving a dinner dance on Saturday night.

The flower show will be a much smaller one than the Lake Geneva show for there will be only six classes, all arrangements of cut flowers, except one in which informal summer luncheon tables for four will be shown and another in which table center arrangements of fruits, vegetables or both will be entered. Mrs. Charles G. Stevens is president of the garden club; Mrs. Rufus Abbott is vice president and Mrs. Charles G. Sage is secretary.

Some of the other Chicagoans who have summer places at Delavan are the Edward Willoughbys, who now spend the winters in California and the summers at Delavan, so they are in Chicago only for a few weeks in the springs and falls; Mrs. Elmer Stevens, the Frederick J. Sauters, the Thomas Mouldings, Mr. and Mrs. James Cox Jr., the Dan Camerons and Dr. and Mrs. Anson Cameron and their respective families—the Dan Camerons have four sons and the other Camerons have two—the James P. Sopers, the Russell Crawfords and Dr. and Mrs. Frank Lagorio. The Louis Tildens and their children are vacationing with her parents, the Abbotts, now.

Miss May Stillwell Leaves for East.

When Miss May Stillwell came from England to visit her Chicago relatives the last of May she planned to be here for just a month, but Chicago society fell so in love with her and she likes so very much the city which was her home until about eleven years ago that she has made no plans for returning home.

She left yesterday for a round of visits in the east, starting with one at the summer home of her mother's very good friend, Mrs. de Koven Phelps, at Watch Hill, R. I. From there Miss Stillwell will go to Nantucket to visit her relatives, Mrs. Francis P. Butler and Miss Deborah

[Continued on page 19, column 3.]

Refreshment for Wardrobes

3091

WOMAN'S AND MISS' DRESS.

We all want something smart to refresh our midsummer wardrobes, and here is the answer. Make your dress like the original model, in a sheer chiffon cotton voile in medium blue and white coloring. It will be cool and lovely looking, and suitable for town or country. White tub silk with coin dots in brown is another smart choice. Black satin crêpe is an advanced fall idea that would be charming.

The pattern, No. 3091, comes in sizes 16 and 18 years, and 36, 38, 40, and 42 inches bust measure.

Order Blank for Clotilde Patterns.

CLOTILDE PATTERNS.

CHICAGO TRIBUNE, P. O. BOX 537, Grand Central Station, New York City.

Inclosed find $ .... Please send me the Clotilde patterns listed below:

Pattern No. 3091. Size .... Price ....

Write plainly, giving sizes and number of patterns desired. Inclose 10 cents in stamps or coin (coin preferred; wrap it carefully) for each pattern.

Name ....

No. and street ....

City ....

State ....

Can't sew? Of course you can. Clotilde presents an entire dressmaking course in the booklet, "How to Make a Better Dress," edited by Laura A. Baldt, now on sale at Tribune Public Service offices at 1 South Dearborn street, Tribune Tower, and Hall of Science at a Century of Progress. It's only 10 cents.

Front Views and Profiles

By June Provines

MR. GERRIT VANDERHOOGT, print dealer, is holding forth in the Benjamin Franklin house in the Colonial village at A Century of Progress. He goes in for a certain quaintness of attire, and on a recent hot night a lady stepped up to him and inquired:

Identities—
Souvenir—
Wisekrek—
Defense—
Sign.

"Are you Benjamin Franklin?"

Mr. Vanderhoogt caught his breath in surprise, then bowed, and in gracious tones answered:

"No, madam, I am Robinson Crusoe."

* *

A FELLOW named **Frank Hartman** was in the hospital recently, and the doctor in thumping around to see if everything was all right, discovered a queer thud. An X-ray was taken to see what caused it. The X-ray showed perfect lungs, but disclosed a bullet imbedded in Mr. Hartman's back. The patient recalled having been shot in the hip during the war and that the bullet couldn't be located at that time. Since there was no attendant pain, he forgot about it. It obviously was the lost bullet that the X-ray disclosed, which had worked itself into the fatty tissue of his back.

Having discovered the cause of the dull thud, the no smoking ban Mr. Hartman had been under was lifted. He was relieved that he could smoke again, and that was all that mattered.

THE conversation had to do with dieting, reducing, and gaining weight.

"Well," sighed one plump woman, "I know I can't even look at a piece of pastry without gaining about 12 pounds."

"I see—that 12 pound look," wisecracked her companion.

* *

SPARROW PURDY—at least they tell me that's his real name—commented, apropos of a conversation about some one he thought ill informed about art:

"Pshaw, he wouldn't know a **Beaufrere** from a **Zorn**."

And the young thing seated next to him spoke up to say:

"Well, all these drinks since repeal are rather confusing."

* *

SIGN on window of one of the better shops, where the painters working on the outside of the windows had been careless in placing their warning signs:

"ARTISTIC MODES
All Wet."

Hostesses at Fair.

Members of the Ninth district will take over the duties of hostesses in the Fair lounge of the Illinois Federation of Women's Clubs beginning tomorrow. Mrs. C. H. Challen, Mrs. B. E. Steenson, and Mrs. E. O. Grusendorf will represent the district tomorrow in the lounge which is located in the Hall of Social Science.

* *

Business Women.

A business meeting of the Association of Chicago Business and Professional Women, followed by a social program, will be held this evening at the Chicago Woman's club.

Ankle Length Skirts Seen at Paris Opening

Day Coats of Mainbocher Hang to Instep.

BY BETTINA BEDWELL.
[Chicago Tribune Press Service.]
[Copyright: 1934: By The Chicago Tribune.]

PARIS, Aug. 2.—Mainbocher fulfilled today all predictions that he would provide a magnificent collection at his fall opening. It was replete with thrills.

Seal mess jackets were featured. They shared the limelight with full sleeved boleros and narrow wool skirts, ankle length and split at the hem. Bloused bodices of white net, silver brocade, or stiff silk focused all eyes.

There are big collars of fox or seal to adorn his instep length, fitted wool coats designed for afternoon or cocktail wear. Day coats are cut circular and hang loose from the shoulders. Some are belted across the front and have full circular backs. Others are extremely narrow, with heavy fur collars and belts.

A group of suits was shown having circular backs, narrow skirts, and tunic blouses of satin brocade or cellophane, or stiff silk tied at the waistline with satin or velvet ribbon. Others of the Mainbocher suits had lace or net blouses.

Dresses for daytime wear in this collection frequently had very deep necklines and rather full upper sleeves. Net ruchings at day necklines was a novel touch. These frocks had soft bodices and either narrow skirts or skirts slightly bell flared. Many knee length tunics were worn and much lace trimming was in evidence. Sometimes it took the form of applique and sometimes appeared as wide set-in belts, yokes, and sleeves on black day dresses.

Pale pink velvet belts and scarfs were much used on daytime dresses, and two-tone velvet girdles on both day and evening dresses. Fur trimming, largely red, white, black, silver, and green dyed fox and black seal, are used lavishly. Some mink and beaver appeared on black coats and jackets.

In day colors there is much black. Browns and greens in bluish tones are also extensive, with considerable Indian red, raspberry red, and dark fruit shades.

Fabrics include rough woolens, cloky long haired wools, brocaded silks, nets, lamés, and velours, especially for day wear. For evening stiff silk brocades and lamés with black and gold motifs are outstanding.

Most of the formal gowns have hems split to the knees on both wide and narrow skirts. There are few trains. Skirts are floor length. Fitted bodices with very deep V shaped or pointed décolletés and flesh colored shoulder straps are the rule. Enormous flowers are placed at the waistline. Some spangled and some jet dotted evening dresses were included.

Gold brocaded and plain net evening jackets, circular from the shoulders and hip length, with long sleeves, are worn over low cut evening frocks for indoors. Lace and net evening dresses with fox hems were shown. Stiff silk brocaded with gold or satin is the outstanding material, but velvet ribbed faille and moire are the greatest novelty.

There are no pale colors for evening. Black, dark fruit shades, and bright red are indicated favorites, with accessories in paler shades. Many printed velvet ensembles had their share of attention.

Evening hats have brims, feathers cascading off the back, or veils draped under the chin.

Sports jackets and velvet reefers abound with military braid. They are worn with wool shirts.

* *

Sally Picks Hundred Guests to See Colman Film Next Thursday

BY SALLY JOY BROWN.

Well, boys and girls, I read every single one of your letters yesterday, and picked 50 boys and 50 girls to be my guests at our party at the United Artists' theater next Thursday.

Here's a letter from a little boy whom I've chosen as one of my guests:

"Sally Joy Brown,
"THE CHICAGO TRIBUNE, Chicago.

"Madam: Would I like to see Ronald Coleman in "Bulldog Drummond Strikes Back?" I'll say I would! If there is anybody I would like to see in that roll its Ronald Coleman. And if there is any one place where I would most like to see it its the United Artists theater. I have never been there, but my friends tell me its a swell place.

"So if only I am one of the fifty lukey boys you pick I would be grateful for the rest of my life.

"Cordially yours, P. B." Age—.

There are 49 more invitations for boys, and 50 for the girls, so watch for your name in THE TRIBUNE next Sunday!

STEVEN'S SALE of Vacation needs!
Swim Suits, Play Suits, Shorts, Dresses of cotton and novelty sports fabrics, Blouses and Sweaters!
all slashingly reduced to
SPORTS SHOP THIRD FLOOR
3.95
Chas. A. Stevens & Co.

For the Younger Generation

At the Merchandise Mart style review, Jackie Benoit models a brown and beige creation in wool jersey for the younger generation. There's a nautical design on the chest.
[TRIBUNE Photo.]

THROUGH THE LOOKING GLASS

If she only knew it, the red-haired woman has the jump on all us brunettes and blondes. Because she's fewer in number than the old guard with light locks or dark she has an immediate advantage in that she's quickly eye-catching. Men think she's pretty grand, anyway; and if there's a sprinkling of freckles in addition, heaven help the rest of us female bystanders. We're left at home with our knitting.

Besides their natural advantages, these auburn-haired vamps get some other good breaks, too. For their special use there are perfectly devastating lipstick and rouge shades that redden up the redtop in a manner that puts lily gilding to shame.

One russet shade of lipstick that nine out of ten red-haired women will find pretty close to perfect is a cosmetic triumph, a soft shade that doesn't lack vigor but is the perfect complement to flaming locks and the skin that goes with them. Its makers must have dived into a perfect orgy of color mixing to get it so completely right. There isn't a trace of "blue" in it; but neither is it a pure ruby red, nor yet a flamboyant orange. Whatever it is, it's a special prescription of a famous beauty doctor that will clear up all cases of discord between lip and lock shades.

Being a beautiful shade isn't its only claim to the redhead's affection; it's a lovely creamy texture, clings as well as you'd want it to, and holds its original color.

The same house has a cream rouge for the fortunate auburn-haired damsels that is marvelously becoming to most of them. It's called "Red Top," which, we think, is fun, too, and it does wonders for the glamor of their eyes and skin. This rouge is another triumph of color mixing; we'd defy you to describe it in a few well chosen one syllable words. It has warmth and richness, not vividness, but it isn't like any conventional rouge color. The carrot-topped sirens will be glad to know that it definitly isn't pink.

Pretty nice of a bitterly jealous brunette to tip you off to these aids to your auburn beauty, isn't it? You'll find both the rouge and the lipstick in several Chicago shops.

ELEANOR NANGLE.

NEW YORK SOCIETY

New York, Aug. 2.—[Special.]—Mrs. Ten Eyck Wendell and her son Ten Eyck Wendell Jr. have returned from Europe and are passing a few days at Atlantic City.

Mrs. Kenneth O'Brien has arrived from Southampton.

Incoming passengers on the North German Lloyd liner Bremen include Mr. and Mrs. Thomas W. Lamont, Joseph E. Widener, Mr. and Mrs. P. A. B. Widener II., and Mr. and Mrs. William M. V. Hoffman.

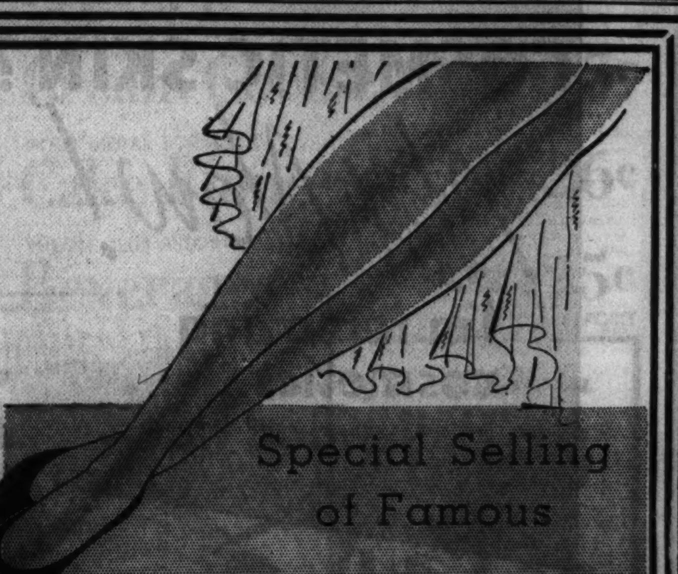
Special Selling of Famous
Holeproof Silk Hose
It's a signal to buy generously when this nationally famous quality is so far reduced . . . for a rare selling! These Holeproof silk hose are clear, sheer chiffons with reinforced heels and toes. Every pair perfect. Popular colors. Made to sell for $1 a pair. All sizes.
79c
2 prs. $1.50
A Great Store in a Great City
THE FAIR
STATE, ADAMS and DEARBORN STREETS

THESE BRANDS OF *Good* BLACK *Tea* MAKE BETTER ICED TEA

Good Black tea is best for really delicious and refreshing iced tea. It makes a richer and more satisfying drink. *Chilling and melting ice never weaken its flavor.*

To get good Black tea buy one of brands listed in this advertisement. And to make sure you get genuine, good Black tea from India, look for the trademark below, in addition to the brand name, on packages you buy.

Brand Name	On Sale at
AMERICAN LADY	All Dealers
ASTOR INDIA	All Dealers
BANQUET INDIA CEYLON	All Dealers
BIEDERMANN'S	All Dealers
BO-KA	Independent Grocers
BOULEVARD	All Dealers
CELINRUS	Great American Tea Co.
FAUST	All Dealers
FORBES' QUALITY	All Dealers
GOLDEN DRIP	All Dealers
GOLDEN KEY	Great American Tea Co.
I. G. A. DE LUXE	I. G. A. Stores
LANDFORD	All Dealers
LIGHT OF ASIA	Independent Grocers
MAYFAIR	A & P Stores
MONARCH	Independent Grocers
NATIONAL F. & O. P.	National Tea Stores
NECTAR	A & P Stores
NONE SUCH	All Dealers
OPEKO	Liggett's & Rexall Stores
OUR OWN	A & P Stores
PEAK	I. G. A. Stores
PRIDE OF INDIA	All Dealers
ROYAL GARDEN	All Dealers
VASANTA	Stop & Shop
THOS. J. WEBB	All Dealers
WHITE HOUSE	All Dealers
WHITE RIBBON	All Dealers

INDIA TEA — To get genuine India Tea, look for this trademark on tea packages.

"There's more to it"

Don't give her an imitation of wholesome Hires R-J Root Beer

Insist on Real Juices

MAKE IT AT HOME

ADVERTISE IN THE TRIBUNE

CROOKED SQUASH GOES STRAIGHT TO HIGH FAVOR

Summer Vegetable Gets New Garb.

"Jellies and Preserves from Early Gardens," a booklet of 30 recipes for preserving strawberries, rhubarb, gooseberries, raspberries, and other early fruits, is on sale at the Tribune Public Service offices, 1 South Dearborn street, Tribune Tower, and Hall of Science, A Century of Progress. By mail, 5 cents, stamps or coin. Address mail requests to Mary Meade, Chicago Tribune.

BY MARY MEADE.

A crook's in the kitchen! But don't dig out the blunderbus and the stove-lid lifter, for he's a most amiable crook, delighted to help along with the making of soups, casserole dishes, and a merry regiment of other surprises. For he's only a crook-neck summer squash, turning up in new suits of clothes for the 1934 meal parade.

And lest you doubt the soup proposition we'll air that first. It's a secret that's just coming out, but tender, succulent, summer squash, presented in rich creamy soup, is a dainty affair fit to flatter the palates of epicures. It's a dish that's amusingly inexpensive at this time of year and it fills valiantly that frequent need of ours for something hot to balance the chilly foods of summer.

Cream of Squash Soup.

1 cup mashed summer squash
1 slice onion
1 cup unsweetened evaporated milk
1½ cups water
1 cup cooking water from squash
¼ teaspoon salt
2½ tablespoons butter
3 tablespoons flour
Dash of paprika

Steam or simmer the squash until just tender. Drain and mash. Combine the evaporated milk and the 1½ cups water, scalding the onion in this mixture. Remove the onion and add the mashed squash, squash water, and the seasoning. Blend the butter and the flour, mix a little of the hot soup with them, then turn this combination into the bulk of the soup, stirring vigorously. Cook, still stirring, for five minutes until the soup is slightly thickened. Pour into soup bowls, sprinkling the surface of each serving with finely chopped parsley.

In general summer squash is so watery that it is better steamed than simmered. A good crook-neck asks only to be washed, cut off from its stem, cut up in pieces for serving, and steamed for twenty to thirty minutes over boiling water or in the top of a double boiler. Do not peel it. Sprinkle with salt before the cooking begins. When tender turn it into a hot serving dish, pour over it melted butter, and add gayety with minced parsley or dashes of paprika. Or mash and serve unadorned or in any of a variety of pleasant fashions.

One of these happy thoughts brings up the matter of:

Squash Custard.

2½ cups steamed, strained summer squash
½ cup sugar
¼ teaspoon cinnamon
1 scant teaspoon salt
2 eggs, well beaten
2 cups milk
¼ cup rich cream

Add the squash to the combined sugar, salt, and cinnamon. Stir in the eggs, milk, and cream. Turn into a greased baking dish and bake in a shallow pan of hot water in a moderate oven (350 degrees F.) until firm throughout.

Fried summer squash has also been keeping itself a secret from too many otherwise well enlightened cooks. It may turn up as pan fried slices or is equally delicious when deep fat fried. For the first cut the summer squash in one-half inch slices. Dredge them with salt, pepper, and flour. Pan fry them slowly in a skillet containing a little hot shortening, browning them until golden and crisp on both sides.

Or if you're a handy lady with your deep fat fryer wash the squashes, cut them in one-half inch slices, and sprinkle with salt and pepper. Then dip the slices in crums, in diluted egg, and again in crums. Fry them in deep fat (375 degrees F.) until golden brown. Drain and serve.

[Copyright: 1934: By The Chicago Tribune.]

LITTLE ORPHAN ANNIE: His Reward

Bigfoot de Boss—Sometimes

(By Edward F. Younger)

Bigfoot Potts wuz a-boastin' down at de sto' t'day
'Bouten how he am de haid boss in he's shack;
"Ah tells mah ol' woman whut t' do," Bigfoot say,
"Ah gibs de ohdehs an' she doan' sass back.

"Ev'y man orter be haid ob he's own house," Bigfoot say,
"Yo' nev' see two injineehs a-runnin' a train;
Jes' lay down de law t' 'em, dat's de onlies' way,
Yo' am de boss an' runnin' things, mek dat plain."

"Sho, sho', Bigfoot," says li'l Cyrus Amen Stiles,
"Us all knows yo' am runnin' things all right;
Fack is, yo' is run yo'seff f'r miles an' miles,
Runnin' errants f'r yo' woman, day an' night.

"Yassuh, yo' sho'ly am de boss—w'en yo' dah alone,
But w'en yo' woman erroun' yo' speak mighty sof',
Elsewise she lakly bus' yo' haid wid a stone,
Yo' runnin' things, but yo' scairt t' run off!"

"Yo' jes' a li'l ignunt shrimp!" Bigfoot mek out t' say,
"Yo' doan' know nuthin' an' mighty li'l ob dat;
Yo' jes' espose yo' ignunce w'en yo' talks dat-a-way,
Ah caint talk wid sech low trash," an' Bigfoot tek he's hat.

"Haw, haw!" laff Cyrus, "now who dat comin' down de lane?
W'y, Bigfoot, dat's yo' woman a-comin' atter yo'."
Bigfoot tek one look outen de dusty winder pane,
Den he beats h'it mighty fas' right outen de back do'!

SALOON OWNER ON PROBATION.

David Deegan, 27 years old, owner of a saloon at 7852 Cottage Grove avenue, was placed on probation for one year yesterday by Judge Alfred O. Erickson on a charge of assault and battery made by John Hyslop, 4459 Greenwood avenue.

Two Crushed to Death When Cannery Floor Falls

Austin, Tex., Aug. 2.—(AP)—Two men were crushed to death and two persons were injured today when a floor in the Travis county relief cannery here collapsed, burying them under cans packed with meat. Seventy other employés in the cannery ran from the building and escaped injury. The dead were identified as E. D. Dougherty and Oscar Stamnitz. The injured were Mrs. Lola P. Pevehouse, general supervisor, and Clyde Woods.

Artists' Model Is Divorced from Madsen, Fourth Mate

Hot Springs, Ark., Aug. 2.—(AP)—Mrs. Nell Lucia Gibson Madsen, New York mannequin and artists' model, got a divorce here from her fourth husband, Axel Julius Madsen, Danish explorer and diplomat. Madsen did not contest. A property settlement was made out of court. One of Mrs. Madsen's husbands was Jean de la Vairir, a French world war ace.

HOME BURNS DOWN WHILE SHE PRAYS FOR LIFE OF STRANGE BOY

Boston, Mass., Aug. 2.—[Special.]—The life of a youth was ebbing away on the shores of a pond in East Weymouth today as men battled unsuccessfully to revive him. A woman who saw the body dragged from Whitman's pond rushed from her kitchen, knelt down beside the youth, a stranger, and prayed as others gave first aid.

When a physician arrived he pronounced the youth, Paul O'Neil, 9, of Dorchester, dead from drowning.

The exhausted woman, Mrs. Bertha Clifford, staggered back toward her cottage. There she found the cottage in charred ruins. Fire had broke out immediately after she had left it.

MRS. HELEN MURRAY DIES.

Mrs. Helen Murray, 77 years old, 548 Browning avenue, died yesterday of heart disease in her home.

Order Home of Lew Cody to Be Resold at Auction

Hollywood, Cal., Aug. 2.—[Special.]—The home of the late Lew Cody represented to have cost $60,000 when he bought it but which sold at the auction of Cody's effects yesterday at $15,010 was ordered resold today. The purchaser who bid a sum of $10 more than the mortgage against the house was unable to post the cash as required. More than one thousand persons attended the auction today. The net from the sale of the Cody California property will go to his half sister, Cecile Lena Cote, 15, of Berlin, N. H.

Planetarium to Increase Daily Lectures to 18

Beginning Saturday, lectures will be given at the Adler planetarium every 40 minutes instead of hourly as at present. Lectures will begin at 10 a. m. and the change will provide eighteen lectures a day.

MOTHER READY FOR JAUNT TO STRATOSPHERE

Philadelphia, Pa., Aug. 2.—(AP)—A mother's hand will pilot the first night flight into the stratosphere next month.

The date for the ascension—woman's first trip to the upper reaches of the skies—depends, Mrs. Jeanette Piccard says, on the first "nice" day after Sept. 1.

Stalking cosmic rays along the pioneer trail blazed through the heavens by her famous Belgian brother-in-law, Auguste, the attractive 39 year old Bryn Mawr graduate looks forward to the venture as a lark. But she has one worry;

"What will I do with my three boys? Vacation won't be over and they won't be in school."

She and her chemist husband, Jean, whose pilot she will be, have the balloon and gondola all ready for the takeoff at Detroit. They plan to take off about midnight. All other stratosphere flights have begun at dawn.

The same balloon and gondola carried Lieut. Com. Settle on his flight into the thin upper air.

Evanston Youngsters Miss Red Lemonade at Circus

It was circus day in Evanston yesterday and the elephants were as thrilling as ever, but there was no red lemonade. Neither were there any peanuts. Even "cotton candy" addicts had to be denied. All because several members of the Ringing Brothers-Barnum & Bailey troupe were stricken with typhoid fever several days ago and the management is taking no chances of spreading the disease through food sales. It was the second time in two years that the circus has played in Evanston, the home of Mrs. Charles Ringling, widow of one of the original owners.

HOLD UP LAUNDRY OFFICIAL.

An armed man yesterday took $517 from F. G. Bohnen, secretary of the Woodlawn Laundry company, 1221 East 63d street, at the rear of the laundry.

NEW WAY TO MAKE *Real* ICE CREAM AT HOME

COLD MIX NO COOKING • SMOOTH FREEZE NO ICE CRYSTALS

Just mix Kosto-Freeze with milk and cream and place in your electric refrigerator. You'll have "professional" ice cream in 1 to 3 hours! Simply marvelous. Try it. At all grocers.

ONLY 5¢

KOSTO-FREEZE

NATIONAL INTRODUCES A NEW SOFTER BREAD

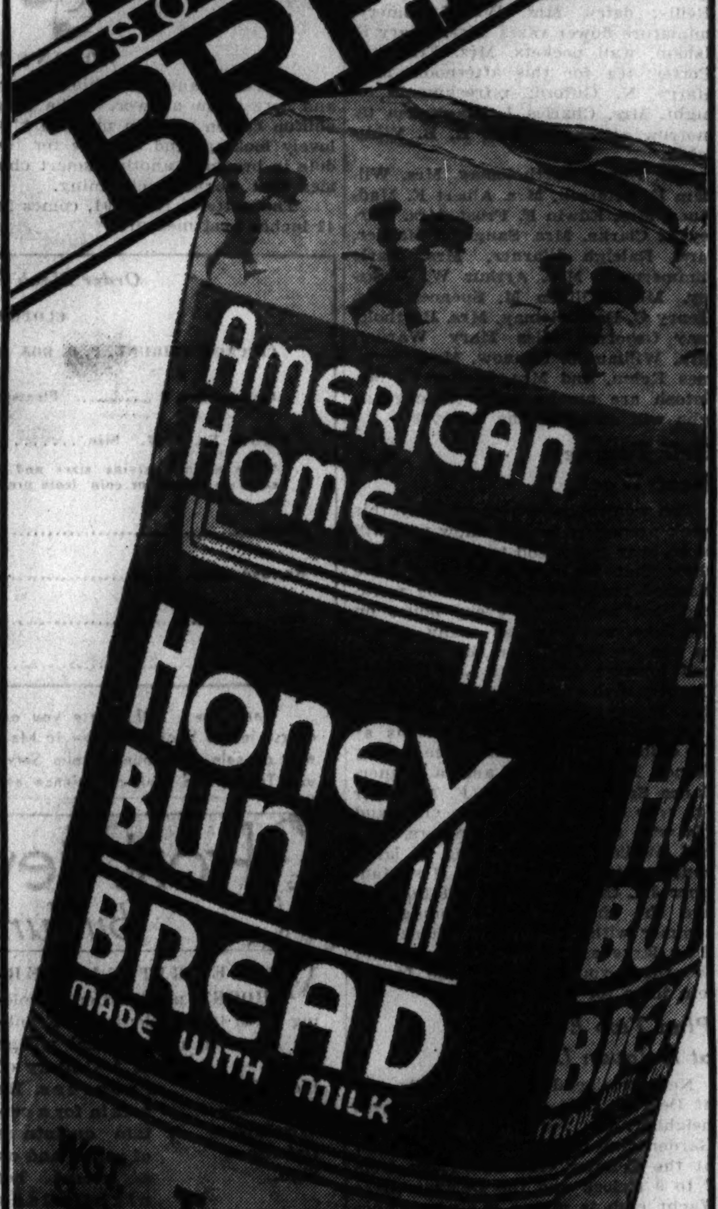

full 1-lb. loaf 8c

A Softer, Richer Loaf . . More Nutritious . . More Flavorful

National's Master Bakers have triumphed again! . . . They bring you this deliciously rich, soft, more nourishing bread—made of a specially selected and blended fancy wheat flour, Swift's Silverleaf Lard, Fleischmann's Yeast, pure salt, pure sugar, pure honey, pure milk, sterilized water and baked in our modern ovens. Rich in proteins, vitamins and mineral salts—you enjoy extra nourishment in every slice. It's so soft and fluffy you know it will stay fresh longer.

NATIONAL TEA CO. FOOD STORES

Here's a Week-End of HARVEST VALUES at NATIONAL

Fri., Sat. Aug. 3-4

Specials in fresh fruits and vegetables, extra values on National's quality meats and savings on summer food needs are featured at National Tea Co. Food Stores this week-end.

FANCY GEORGIA ELBERTA **Peaches** Large, juicy—nice for slicing, salads, pies and shortcake. 5 lbs. 25c

Calif. Valencia **Oranges** Doz. med. size (200-216) 29c; Doz. juice size (252-288), 25c
Bananas 3 lbs. 17c — Scientifically ripened
Tomatoes 3 lbs. 20c — Fancy Michigan
Cooking Apples 5 lbs. 23c — Fancy Michigan Duchess

NATIONAL TEA CO. FOOD STORES

Quality Meats In Our 250 Meat Depts.

SWIFT'S PREMIUM FRESH DRESSED MILK-FED **Broilers** Just the right size to split and broil. 23½c lb.
National's Tender Juicy **Sirloin Steak** Broil about 4 inches from flame. Top it off with fried onions. 25c lb.
Beef Liver Grill with bacon 15c lb.

Delicatessen Specials
Corned Beef per ½ lb. 10c — Cooked—slices well
Cottage Cheese 9c lb. — Creamed—Special for salads
Minced Ham 15c lb. — Fox's Cream of Meats
Cole Slaw 10c lb. — With a delicious dressing

Flour Ceresota, Gold Medal or Pillsbury's 5-lb. bag 24c
Hazel Flour All-Purpose 5-lb. bag 21c
Domino Sugar Pure Cane Granulated 5-lb. pkg. 29c
Swift's Lard Silverleaf, Pastry Tested lb. 9c
Beans Navy—Fancy Hand Picked Michigan 4 lbs. (bulk) 14c
Rice Blue Rose—Extra Fancy-Economical 3 lbs. (bulk) 14c
Corn American Home, Country Gentleman or Gold. Bant. 2 No. 2 cans 19c
Campbell's Tomato Soup 4 cans 26c
Corn Flakes Kellogg's or Post Toasties 2 reg. pkgs. 13c; lge. pkg. 10c
Crabmeat Fancy Japanese, for salads ½'s can 23c
Salad Dressing American Home 8-oz. jar, 9c qt. jar, 23c pt. jar 14c
Lime Rickey American Home Pure refreshment 3 lge. 24 oz. bottles 25c — Plus 3c Deposit on Each Bottle
Layer Cake American Home—Chocolate Gold 2 layers 25c
Cream Cheese Brick or Round, tasty with "rye" lb. 14c
Rye Bread National's Best Genuine Dark, thinly sliced, cello. wrapped. Full 1-lb. loaf 8c

Send 10c and 1 pkg. top to mfrs. Softasilk for chromium salt and pepper shakers before Aug. 5th.
Softasilk 2¾ lb. pkg. 27c — Gold Medal Cake Flour
Chipso 2 lge. pkgs. 29c — Pure flakes or granules
Kitchen Klenzer can 5c — Hurts only dirt
Dean's Milk 3 cans 18c — Vitamin "D" Evaporated
Sweetheart 4 cakes 17c — SOAP—For skin charm
Post's 40% Bran Flakes 2 10-oz. pkgs. 17c — Eat it for energy
Big Jack 2 bars 11c — Pure laundry soap
Doggie Dinner 3 1-lb. cans 25c — The perfect dog food
Blue Ribbon Malt 3-lb. can 49c — Hop flavored

An Itemized Cash Register Receipt With Every Purchase

MONEY SAVING FOOD DISTRIBUTION

NATIONAL TEA CO. FOOD STORES

How clever Ruth learned to prevent Choked Pores . . . to guard against COSMETIC SKIN

"FRANKLY, I do use quite a lot of cosmetics and I used to *think* I removed them thoroughly.

"But of course I don't want to run the risk of getting unattractive Cosmetic Skin. I don't want *my* pores choked up with stale cosmetics—making my skin coarse and dull, maybe causing little blemishes and even blackheads.

"Better not take chances! So I'm removing cosmetics *thoroughly* the Hollywood way—with Lux Toilet Soap. Every night, and before I put on fresh make-up during the day, I use this soap. You'd think me conceited if I told you the compliments I'm getting."

Cosmetics Harmless if removed this way

Use cosmetics, of course, but remove them *thoroughly* with Lux Toilet Soap! Its gentle lather is ACTIVE! Sinking deeply into tiny pores, it frees them from every trace of stale make-up, dust and dirt. Refreshes the skin—keeps it utterly lovely!

MEATS, FRUITS, AND VEGETABLE PRICES ADVANCE

Potatoes Remain on List of Bargains.

A survey yesterday indicated that nearly all fresh meat cuts and many of the fresh fruits and fresh vegetables as well as some of the cereals and canned goods and staples will be higher in price today and tomorrow.

But there are some bargains. Potato prices, although pushed slightly upward by the general trend in many other fresh or semi-perishable foods, are still comparatively low. Fresh cantaloupes are in their season now and are bargains. Fresh peaches are coming to Chicago in larger quantities daily and the height of the season and the best bargain in prices will be reached probably within the next two or three weeks.

Fresh Grapes Available.

Fresh grapes from the southwest now include three tasty varieties ranging from the black Ribiers to the red Malagas and the white Thompson seedless. The favorite table grape, the red Tokay variety, is due in two weeks and will last until Christmas.

Although orange prices advanced slightly this week as compared with a week ago, lemons are again lower in price since cooler weather reduced the demand. New grapefruit from California is small in size but bears nominal price tags in nearly all stores.

It is the potato crop, principally, that will prevent an unpopular scale of high prices on foods this winter, if present prospects for a nearly normal harvest in the northern states continues through August and September. At present the total crop is estimated at about 350,000,000 bushels as compared with 320,000,000 bushels last year.

Factor in Food Prices.

"Potatoes seem likely to be an important factor in food prices for several months, in view of prospective short yields of many other vegetables," said H. B. Tabb, secretary of the National Potato association.

"A substantial potato yield, as is now indicated by the three principal growing areas in the east, the middle west and the western states, will tend to stabilize the prices of other foods, although it may be expected that potato prices will be influenced upward to some degree if other foods are comparatively scarce and high priced."

Three states in the east, Maine, New York and Pennsylvania, report potato fields in good condition and an estimated production about 4 per cent greater than last year. In Wisconsin, Michigan, Minnesota and the two Dakotas, which annually send heavy shipments each fall and winter to Chicago, the prospective yield is about 15 per cent, or 10 million bushels, over last year's crop. In the west where irrigation is counted upon for large sized baking potatoes, lack of water for flooding fields has led to an estimated reduction of about 10 per cent in the 1934 crop.

Tomatoes Still Are Luxuries.

Effects of the weather are reflected in the stores this week-end. Fresh green cabbage is more than twice the price of early spring, although at that time the supply here was coming from fields in Texas instead of neighboring counties and states. Tomatoes, depending upon quality, are still commanding luxury prices. Head lettuce, sweet corn, radishes, and celery are other items higher in price than a week ago or refusing to come down in price although their normal flush marketing season is approaching.

With hot weather and a live stock handlers' strike affecting meat prices, many housewives are turning to poultry, cheese, canned salmon and staples. Egg prices are 2 to 4 cents a dozen higher than last week in many states. Some of the best bargains in meats may be found among the medium quality beef cuts obtained from the larger animals, such as a pot roast of beef or a chuck roast. For pork bargains, economical housewives will turn to meat from some of the smaller pork carcasses.

Strawberries continue to maintain their place in fruit displays, although their local growing season has ended. California strawberry beds are offering a supply of good quality fruit. Some of the small cherry and plum shaped tomatoes, red or yellow in color, are available for salad material. The first southern white and yellow sweet potatoes from Alabama and Mississippi are not much more expensive than the 1933 tubers being sold by storekeepers. In another two weeks the first of the western Jonathan apples will be in Chicago, with indications that the apple crop will be plentiful this fall and winter.

DICK TRACY—Happy Days Are Here Again!

Tribune Recipes

CORNUCOPIA COOKIES.

1 egg, well beaten.
1 cup brown sugar.
1¼ cups rolled oats, uncooked.
Pinch of salt.
1-3 cup melted shortening.
½ teaspoon vanilla.

Add the sugar to the well beaten egg and mix thoroughly. Then stir in the oats, salt, melted shortening, and vanilla. Drop teaspoonfuls on a buttered baking sheet far apart, as they spread a great deal. Bake in a slow oven (300 degrees F.) until a golden brown. Remove from the oven and shape the cookies into small cornucopias while still warm.

PEACH PUDDING.

2 cups stale bread crums.
2 cups sliced peaches.
2 tablespoons butter.
½ cup sugar.

Butter a baking dish, cover the bottom with a layer of peaches, and sprinkle over them part of the crums and some of the sugar. Repeat, dotting the top with bits of butter. Bake covered in a moderate oven (350 degrees F.) for 10 minutes. Then uncover to brown the crums and continue baking. Serve with pudding sauce or cream.

SPICED SALMON.

2 cups cold flaked salmon.
1 tablespoon brown sugar.
1 cup vinegar.
6 whole cloves.
6 peppercorns.
Dash of allspice.

Steep all the ingredients except the fish in the upper part of a double boiler for 10 minutes. Strain and pour over the fish. Let stand for three hours. Serve cold.

NEW DOMESTIC CHEESE TASTES LIKE ROQUEFORT

A new type of cheese similar to the imported Roquefort variety, recently developed by members of the dairy industry department, Iowa State college, has been christened Blue cheese.

The cheese is made from cow's milk and is cured in air conditioned curing rooms. The original imported Roquefort, however, is made from sheep's milk and cured in caves in southern France.

The popularity of Blue cheese is partly due to the fact that a customer can purchase a mild or a highly cured product, according to his taste. A grocery store either keeps the cheese in its coolers a short time and sells a mild cheese or allows it to develop a highly cured flavor for those who prefer a sharp cheese flavor.

Keep Kitchen Free from Crums to Prevent Ants

As a general preventive for all ants, keep shelves, tables, utensils, and floors free from crums and other food fragments. Foodstuffs should be stored in antproof containers, so that ants scouting around will not discover the food source and carry the news back to the nest, returning with an entire ant army.

Cool, Clean and Covered—3 C's on Milk to Remember

Consumers should bear in mind the 3 C's which, translated, mean that milk must always be kept cool, clean, and covered. In buying milk in any form, it it wise to purchase it from a dairy where the three C's are in evidence, and wiser still to see that they are maintained in the home itself.

Gelatin Boon to Housewife or Hostess on Summer Day

BY MABEL BRYANT.

Varying the serving of canned and fresh foods with a plain granulated gelatin offers the housewife many interesting possibilities. Besides being an all the year round necessity, it is doubly so during these hot, enervating days, containing as it does many of the qualities necessary to health.

As though by magic does this wholesome, nourishing ingredient take hold in dressing up plain fare or stretching out a leftover. Its use is without end, and for the benefit of those who have associated gelatin only with desserts or salads, here are a few hints where the staple may be applied successfully.

Any food prepared where gelatin is included helps the busy housewife, for such dishes necessarily have to be made in advance. When prepared in the cool of the morning, no matter how busy the day may become, at least that much of the menu has been taken care of.

Iced Bouillon for Hot Day.

For sweltering days there is nothing more refreshing than a luscious, quivering iced bouillon, be it for a gay luncheon or ritzy dinner. It may be simplified to a great extent, and instead of making a stock which heats up the kitchen, one may use canned bouillon, and if clear chicken broth is on hand, this may be included. Just heat the liquid enough to dissolve two level tablespoonfuls of gelatin. Clear chicken broth and tomato juice is especially good for this delicious dish. Usually one tablespoon of gelatin is needed to a pint of liquid.

An easy method of getting away from making jellies when the thermometer is in "the red" is to can the juice, with or without sugar, and when the nice coolish days arrive and there isn't much to do, make gelatine jellies as you need them. Melted ice cream need never be thrown away. Stiffen it with gelatin, using a level tablespoon to a pint of cream. Put in electric refrigerator chamber and it will keep for several days.

Tomato Ring at Luncheon.

For a dressy bridge luncheon nothing is more appealing to jaded hot weather appetites than a luscious tomato ring filled with tender crabmeat or other tasty salads which blend with the flavor of tomatoes. To simulate a border or ring mold, place a small wet jelly glass in the center of a large wet mold, pour liquid jelly around and when ready to unmold, fill glass with warm water, lift out and then unmold ring of jelly on a serving dish.

To make a satisfactory tomato jelly, cook together for five minutes and then strain; 2 cups canned tomatoes, 1 tablespoon onion juice or scraped onion, 1 teaspoon salt, small piece celery or half teaspoon celery salt, 1 tablespoon mild vinegar. Soften 2 tablespoons of granulated gelatin in ¼ cup cold water. Then add to hot strained tomato juice, pour into ring mold and when cool put in refrigerator to set. When removed to plate, fill with crabmeat, shrimps, or chicken salad. Surround with deviled eggs and water cress or curley parsley.

HOUSEHOLD HINTS.

Sweet corn will lose 50 per cent of its sugar in 24 hours after picking in warm weather. Peas tell the same story. And if these vegetables are held in bags in large piles, they provide their own heat to hasten the decline in quality.

4-H CLUB GIRL TO BAKE HER WAY THROUGH SCHOOL

Blanche Palmer of Excelsior, Minn., will start out next fall to bake her way through college.

Miss Palmer, who has been an active 4-H club member for several years, has completed her first year of college at Sioux Falls, S. D. When interviewed last fall by the college president, she told of her bread club work. Once or twice during the winter she was called on to substitute when the regular baker for the college cafeteria was absent.

She did so well that the position has been given her regularly for next year. In return for the baking of bread, sweet rolls, baking powder biscuits, and shortcakes she will receive her room, board, and tuition.

Household Hints

The United States bureau of dairy industry has developed a method for packaging unprocessed American cheddar cheese in cans. The can has an air tight seal with a one way valve which prevents loss of moisture and keeps out molds, but allows carbon dioxide to escape while the cheese ripens.

Canning methods in Alaska have a relation to modern freezing processes. To can fruit in Alaska, alternate layers of fruit and sugar are placed in empty butterkegs which are set in the entrance hallway and frost-crystallized through the winter to keep the fruit in its natural state.

The pale color of apple juice makes it possible to add red or green vegetable coloring and mint or rose geranium leaves or cinnamon for variety in flavor of jellies.

STUDY REVEALS CAUSE OF PEACH DISCOLORATION

Experiment Seen as Boon to Plant Breeder.

Geneva, N. Y., Aug. 2.—The answer to an old question, why do yellow peaches turn brown on slicing or peeling, has been discovered in the chemical laboratory at the state experiment station here, and is believed to have a practical application to the preserving of peaches, and especially to the development of new varieties that will be free from this defect.

Every housewife who has peeled or sliced yellow peaches knows how quickly the fruit darkens on standing and has observed that some varieties discolor more rapidly than others. Until recently, however, no one knew exactly the cause.

Experiments carried on by Dr. Z. I. Kertesz, station chemist, have thrown light on this problem and are believed to have put a valuable tool in the hands of the plant breeder that may make possible development of varieties of yellow peaches free from the prevailing tendency to turn brown upon exposure to the air.

Observations made at the experiment station in connection with some freezing experiments with peaches brought to light the fact that Sunbeam, a yellow peach originated by the New Jersey experiment station in 1918, does not discolor at all when exposed to the air in a sliced condition.

The secret was found to lie in the fact that Sunbeam peaches are deficient in a certain tanninlike substance present in varying amounts in all other yellow peaches examined. Further, when this substance was separated from other yellow peaches and added to the juice of Sunbeam fruit, the latter was discolored upon exposure to air, just as were all other varieties of yellow peaches.

Mary Meade's Menus
Utilizing Today's Bargains

SATURDAY
BREAKFAST
Cantaloupe
Creamed dried beef
Popovers — Butter
Marmalade
Coffee — Milk

LUNCH
Apple fritters
Butter — Sirup
Bacon strips
Grated carrot and raisin salad
Iced tea — Milk

DINNER
Green pepper chow mein
Boiled rice
Yellow tomato salad — French dressing
Fruit cup — Almond cookies
Tea

SUNDAY
BREAKFAST
Half grapefruit
Shirred eggs
Bran raisin muffins
Currant jelly
Coffee — Milk

DINNER
Beet juice cocktail
Fricassee of chicken
Dumplings
Buttered turnips
Pan rolls — Butter
Jellied grape salad
Fresh strawberry parfait
Coffee

SUPPER
Tuna fish and vegetables in aspic
Bread and butter sandwiches — Potato chips
Sponge cake with sliced peaches and whipped cream
Limeade

ALWAYS APPETIZING—ALL WAYS

THINK of the most delicately savory bacon you ever saw . . . the most piquantly zestful you ever ate. That's exactly what you will enjoy, not some times—but every time, if you order WILSON Certified Quality-Controlled Bacon—fresh sliced for you at the Fair. Every individual slice is a pattern of perfection—uniformly luscious in appearance—in taste.

See Wilson Certified Quality-Controlled Bacon sliced, sorted and packed for you by a trained corps of beautiful and efficient girls. That will give you an idea how every step in the production of Wilson's Selected U. S. Inspected foods is checked and re-checked to assure you top quality always.

For the finest bacon you ever ate, ask your dealer for WILSON Certified Quality-Controlled Bacon, fresh sliced daily at the Fair. He has it or can get it for you.

Visit The Wilson Exhibit Building
on Northerly Island in the heart of the Midway

Dine on the Wilson Terrace or Roof Garden overlooking the Lake. Moderate prices. The Steak Special Sandwich with French Fried Potatoes, Tomatoes and relish, or The Big Steak Dinner, are delicious.

10 Wilson Refreshment Stands scattered throughout the Exposition Grounds.

See the Internationally Famous Wilson 6-Horse Team at the "Wings of A Century" or on free exhibition near by.

WILSON & CO.

Certified BACON

WILSON'S CERTIFIED HAM • WILSON'S CERTIFIED MEAT PRODUCTS

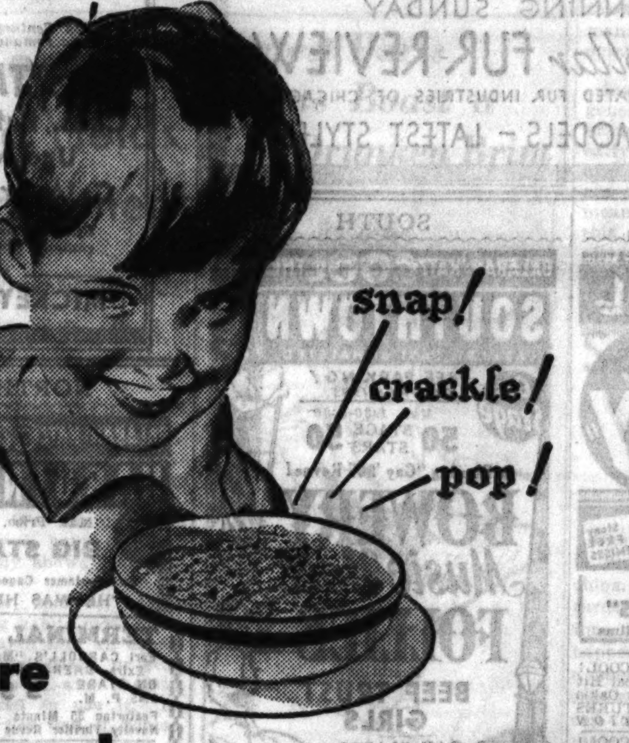

When children are

HOT and HUNGRY

GIVE THEM Kellogg's RICE KRISPIES

JUST watch your youngsters brighten up when they see a big bowl of Kellogg's Rice Krispies. They know it's the cereal that crackles in milk or cream and tastes so good. And countless mothers have learned that Rice Krispies are a cool, nourishing food that does not tax the digestive system.

Rice Krispies are fine for any meal. A wholesome lunch. Ideal for the nursery supper because they promote restful sleep.

Sold by grocers everywhere in the red-and-green package. The WAXTITE bag keeps them oven-fresh. Made by Kellogg in Battle Creek. Quality guaranteed.

BOYS and girls all over the country are delighted with the new Rice Krispies package. There's a Mother Goose story, as told by Kellogg's Singing Lady, on the back of every one: Old King Cole, Simple Simon, Jack Be Nimble, Goosey Gander, Little Jack Horner and many others.

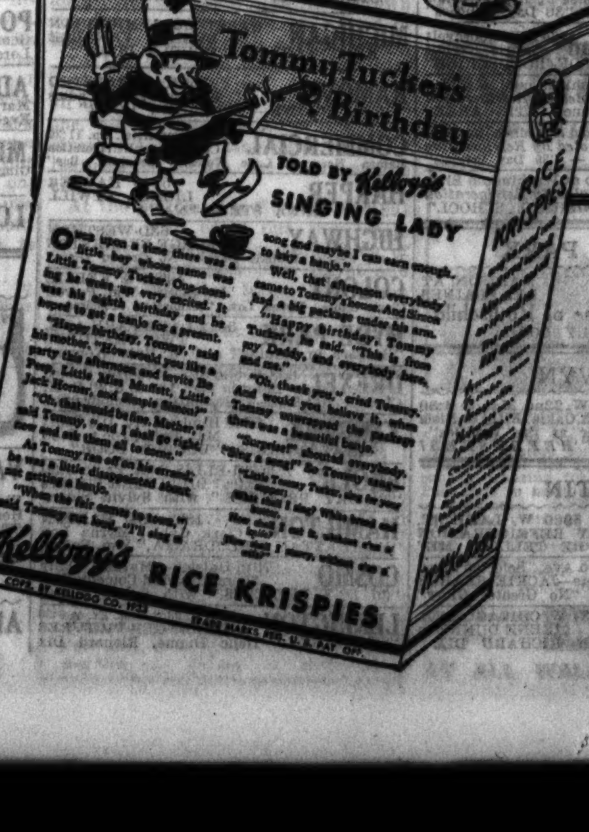

Listen!—get hungry

Kellogg's Rice Krispies are made from WATER MAID RICE

It's Really Fresh!

Who doesn't like crisp fresh Bacon! And there are so many ways to serve it, too. You're sure to like the fresh tasty flavor of this famous brand.

A&P ESTABLISHED 1859 WHERE ECONOMY RULES

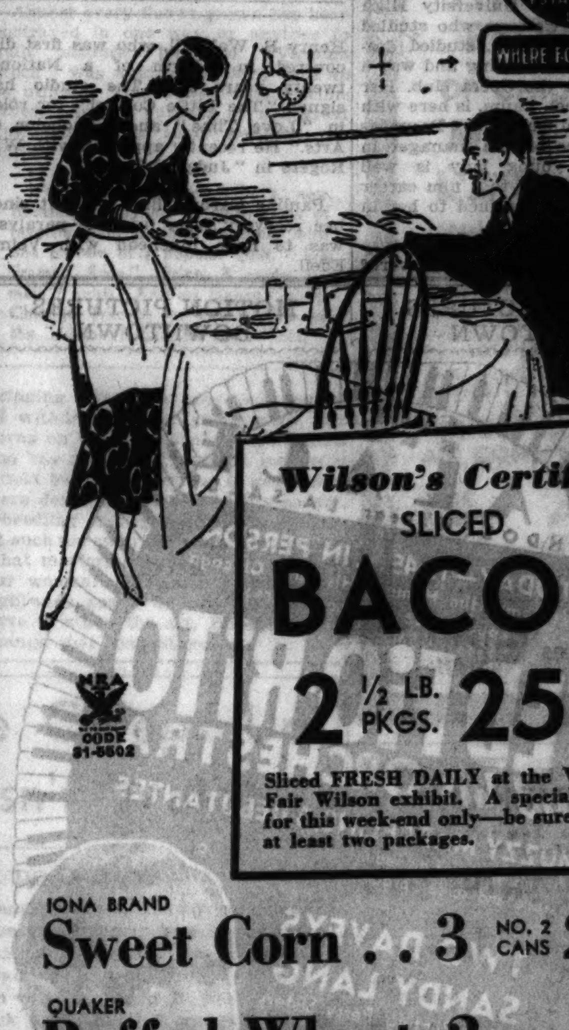

Wilson's Certified SLICED BACON 2 ½ LB. PKGS. 25c

Sliced FRESH DAILY at the World's Fair Wilson exhibit. A special value for this week-end only—be sure to get at least two packages.

IONA BRAND Sweet Corn	3	NO. 2 CANS	25c
QUAKER Puffed Wheat	2	PKGS.	17c
LIBBY'S Pineapple JUICE	3	12 OZ. CANS	25c
PHILADELPHIA Cream Cheese	2	3-OZ. PKGS.	15c
GOLD MEDAL SOFTASILK Cake Flour		44-OZ. PKG.	26c
YUKON CLUB ASSORTED Beverages	3	24-OZ. BOTTLES	25c PLUS BOTTLE DEPOSIT

Georgia Elberta PEACHES 4 LBS. 23c

Delicious Freestone Elbertas—just the right size for slicing. Get four pounds today at this low price!

Yellow Bantam Corn	6 EARS	15c
Seedless Grapes	3 LBS.	25c
Firm Ripe Bananas	3 LBS.	19c
Crisp White Celery	3 Stalks	17c

Keep your pantry well stocked with these fine foods

Ann Page Chili Sauce		12-OZ. BOTTLE	15c
Fillet of Anchovies	2	1-OZ. TINS	15c
Derby Brand Tamales		11-OZ. TIN	10c
Wilson's Chili Con Carne		11-OZ. TIN	10c
Harding's Corned Beef Hash		16-OZ. TIN	19c

A&P FOOD STORES

Baer Rejects Bid to Fight in Film Role

Studio Declines Services as Romantic Lead.

BY GEORGE SHAFFER.

[Chicago Tribune Press Service.]

Hollywood, Cal., Aug. 2.—[Special.]—Max Baer refuses to play in any more motion picture prizefight films. His fighting is wholly of the ring. As a thespian, Max informed Paramount studio which wanted him for "The Milky Way," he preferred to be a juvenile romantic lad. Baer rejected two suggested film stories, the second also having a pugilistic background.

The studio is quite cold on Max as a lovemaking actor; if he doesn't wear boxing gloves he can't get in front of Paramount's cameras.

Mr. and Mrs. Carl Brisson have Bobbie Joyce, movie actress and acrobatic stage dancer, working for them as a maid. But as a maid Miss Joyce is a great entertainer, something like a feminine stooge and a pretty one around the premises whenever guests come in.

Pretty hazel-eyed Bobbie entertained sixty guests at the Brisson swimming party last Saturday with a solo dance rèpertoire on the greensward of the croquet grounds and was the hit of the occasion.

Anna May Wong, who is to play in "Limehouse Nights" with George Raft and Bette Davis at Paramount, was chatting with Cecile De Mille at the studio. "Ting Hao" [pronounced "Ting How"], she said and smiled. The movie maestro looked puzzled. Then Anna May explained. It means "One thousand yesses."

Mary Boland's maid asked her mistress: "When are you going to start making 'Ruggles de Red Cap.'" The maid, Marie Jefferson, wanted a job in the film for her husband, a sleeping car porter. When told it was "Ruggles of Red Gap" she went away disappointed.

Martha Merrill, Chicago dancer who has been given a contract at Warner studio, is a former University High school girl from Chicago who studied art at the Art institute, studied dramatics with Jessie Harding and was a soloist dancer at the Opera club. Her mother, Mrs. Jacob Baum, is here with her, and her brother, Robert Baum, is a telegraph office branch manager in Chicago. The young lady is well launched on the start to a film career with dramatic bits assigned to her in several coming films.

The Fox studio has rediscovered Henry B. Walthall, who was first discovered in "Birth of a Nation" twenty years ago. The studio has signed "The Little Colonel" for rôles in "Love Time" and "Bachelor of Arts." He recently appeared with Will Rogers in "Judge Priest."

Pauline Garon's first trip out since her recovery from infantile paralysis was to have luncheon with Velma Edell.

Hollywood

BY SIDNEY SKOLSKY.

Hollywood, Cal., Aug. 1.—The Mae West flicker is finally completed. It will be released the last day of August, is the censors okay it. The wedding scene in it gets a big laugh, for they laugh just at the idea of Mae West getting married.

If the censors continue to have their way, all pictures will have practically the same ending. I saw three previews this week and they all concluded with a girl saying good-by to her boy friend and promising to wait for him until he gets out of jail.

You will be flooded with flickers in which any man who does the least crooked thing must answer to the law; flickers in which any man who makes love to a woman must marry her. Don't look any further for Utopia. You'll find it in any picture you manage to sit through. Pity the new younger generation who are going to discover that life isn't like what they see on the screen.

Helen Hayes is sitting on the set of "What Every Woman Knows" sipping grapefruit juice and watching Dudley Digges and Donald Crisp play a scene in which they talk to Miss Hayes and in which you'll see her answer them. Digges and Crisp talk to a small chair, supposed to be Helen Hayes, which has been placed on the sofa. The chair is out of focus of the camera. Later there will be a closeup of Miss Hayes sitting on the sofa delivering her lines. However, she will talk only to the microphone. The two characters she is answering won't be present then. That's the way they play scenes together in pictures.

The movies have a number of unwritten laws, made by themselves, which they feel compelled to obey. Joan Crawford, regardless of the fact that she is playing a poor girl making only $15 a week, must be dressed in gowns that cost at least $150. They say it is expected of Joan Crawford to set the styles regardless of the character she portrays.

Mae West, in a flicker, can never be belittled by a man. Any time Mae has words with a man she must have the smart lines; no man in a picture ever leaves Mae—she must leave the man.

Norma Shearer couldn't look ill in the early scenes of "Barretts of Wimpole Street," as Katharine Cornell did on the stage. For Miss Shearer's public would believe she wasn't beautiful or was photographed badly.

The producers must have precedent to follow. If you go to one with something new he will say: "But we can't do that. It's never been done before."

They do strange things in pictures. They had Ginger Rogers in "Professional Sweetheart," and when it came time for Ginger Rogers to sing a song they hired another girl to sing the ditty and dubbed her voice in. Yet Ginger is originally a musical comedy lass and has done some of the best singing in the screen's best musicals.

But the strangest thing of all, I must repeat to you, was the shipping of studio snow at great expense to the arctic to be used in the flicker "Eskimo." That tops bringing coals to Newcastle.

Shirley Temple is working in "Now and Forever," and the scene calls for her to cry. Director Henry Hathaway has difficulty making America's doll friend cry. He has to resort to tricks to do it.

Finally, after much work, he gets the scene he wants. He pats Shirley and she is excused for the day. Shirley, with the tears still wet on her face, walks over to her mother and says: "I won't have to play any more scenes where I have to cry, will I?" Her mother says no, but asks why. "I don't like to do that," answers Shirley. "Every one will believe that I'm a cry baby."

[Copyright: 1934: By the News Syndicate Co., Inc.]

MOTION PICTURES DOWNTOWN

STATE-LAKE STATE near LAKE ALWAYS COOL
DOORS OPEN 10:15 A.M. 20¢ TO 3:00 — 25¢ TO 6:30 — 35¢ TO CLOSE
HURRY-LAST 2 DAYS!
"SCANDALS" featuring TEXAS GUINAN'S GANG
50 STARS . . . MOSTLY GIRLS! Positively the Only Chicago Engagement . . . SEE IT HERE!
Also Vaudeville Lee Sisters—Others | Jack Holt—Fay Wray "BLACK MOON"
WEEK BEGINNING SUNDAY The Million Dollar FUR REVIEW SPONSORED BY THE ASSOCIATED FUR INDUSTRIES OF CHICAGO 50 BEAUTIFUL MODELS - LATEST STYLES

COOL RKO PALACE RANDOLPH near LA SALLE
TODAY—10:45 . . . IN PERSON Welcome Him Home! His First Chicago Appearance in Three Years!
TED FIO-RITO and his ORCHESTRA
MUZZY MARCELINO, 3 DEBUTANTES and others of his radio, stage and screen programs — and — TWO DAVEYS SANDY LANG Eleanor Bunting · Perry Sisters PEG-LEG BATES
SCREEN No Man Has Any Defense Against "BACHELOR BAIT" RKO-Radio Picture with STUART ERWIN ROCHELLE HUDSON SKEETS GALLAGHER PERT KELTON
CHICAGO'S BIGGEST SHOW AT THESE PRICES 25c TO 2:00 35c TO 6:30 50c Plus Tax After 6:30 CHILDREN 15c

World PLAYHOUSE 410 S. Mich. Continuous Noon to Midnight—35c LAST DAY! ENGLISH TALKING! "GIRLS IN UNIFORM" —On Our Screen TOMORROW!— JOSEPH SCHILDKRAUT Alfred Rode's Royal Tzigane Band in "THE BLUE DANUBE"

CASTLE STATE AT MADISON THE BEST PICTURE EVER MADE! 'Little Miss Marker' with SHIRLEY TEMPLE 25c UNTIL 1 P. M.

PUNCH & JUDY VAN BUREN NR. MICHIGAN 15c—10:45 A. M.-2 P. M. 20c—6:30. 25c to Closing JOHN BOLES IRENE DUNNE "BACK STREET"

CLARK CLARK & MADISON—70° Cool 15c, 7:45 A. M. to 6:30 P. M. GEORGE ARLISS—LORETTA YOUNG "House of Rothschild" MIDNIGHT SHOW

MONROE Monroe & Dearborn-70° Cool 15c, 8:30 A. M. to 6:30 IRENE DUNNE—RICHARD DIX "STINGAREE"

WOODS 15c to 6:30—Always Cool Open 7:45 A. M. to 2 A. M. RICHARD DIX IRENE DUNNE "STINGAREE"

ORPHEUM State & Monroe. Op. 8:45 A. M. Always 70° Delightfully Cool WALLACE BEERY "VIVA VILLA" with Leo Carrillo—Fay Wray

PASTIME DEARBORN AND MADISON EXCLUSIVE DOWNTOWN SHOWING Baer-Carnera Fight Pictures

NO MAN'S LAND
Teatro del Lago MATINEE DAILY Cooled by Refrigeration "DOUBLE DOOR" Evelyn Venable, Kemp Taylor, Mary Morris Extra—BAER-CARNERA FIGHT PICTURES

MAYWOOD
LIDO 5TH AVE. & WASHINGTON BLVD. — MATINEE DAILY Cooled by Refrigeration Joe E. Brown—Alice White "A Very Honorable Guy"

OAK PARK
LAMAR MARION at LAKE ST. "L" Cooled By Refrigeration WALLACE BEERY—"VIVA VILLA"
SOUTHERN South Oak Park at Harrison Cooled by Refrigeration Joan Blondell, Warren William, "SMARTY"

LA GRANGE
LA GRANGE Bargain Mat. 1:30-6:30 RICHARD DIX IRENE DUNNE, "STINGAREE"

PARK RIDGE
PICKWICK Bargain prices 6 to 6:30 P.M. Always Refreshingly COOL Sylvia Sidney, Cary Grant, "30 Day Princess"

WILMETTE
WILMETTE George Arliss "HOUSE OF ROTHSCHILD"

SOUTH
WARNER'S DELIGHTFULLY COOL THEATERS
CAPITOL 79th-Halsted PARK FREE ON PREMISES Romance Against the Blazing Background of Erin in Arms! WILLIAM POWELL with Edna Best Colin Clive "The KEY"
AVALON 79th & Stony PARK FREE ON PREMISES Wheeler & Woolsey "COCKEYED CAVALIERS" Added! "WAR'S END" Secret War Films
GROVE 76TH-COTTAGE—70° COOL! Earl Carroll's Musical Hit "MURDER AT THE VANITIES," Jack Oakie Extra! BAER-CARNERA FIGHT PICTURES COOLED BY REFRIGERATION
HIGHLAND 79th-Ashland—70° COOL! Earl Carroll's Hit "MURDER AT THE VANITIES," Jack Oakie Extra! BAER-CARNERA FIGHT PICTURES COOLED BY REFRIGERATION
W. ENGLEWOOD 63RD & ASHLAND EARL CARROLL'S "MURDER AT THE VANITIES," Jack Oakie Extra! BAER-CARNERA FIGHT PICTURES
MARQUETTE 63d-Kedzie. Mat. Daily Mary Boland Irene Dunne, Richard Dix—"STINGAREE" New Washed Air System in Operation
SHORE 75TH-KINGSTON—70° COOL Sylvia Sidney, Cary Grant "30 DAY PRINCESS"—Vince Barnett COOLED BY REFRIGERATION
STRATFORD 63rd-Halsted. Mat. Daily Leo Carrillo, Fay Wray "VIVA VILLA," with WALLACE BEERY Tomorrow: HEADLINE VAUDEVILLE ACTS
JEFFERY 71ST-JEFFERY. Mat. Daily Betty Boop Cartoon Hit "VIVA VILLA," with WALLACE BEERY Tomorrow: HOLLYWOOD PREMIERE 8 P. M.

WEST
BALABAN & KATZ COOL THEATERS
STATE 5814 W. Madison. Op. 1:20 WALLACE BEERY, FAY WRAY, Stuart Erwin, "VIVA VILLA"
SENATE Madison & Kedzie Central Pk. 3535 W. Roosevelt MANOR North & Central — Barg. Mat. 1:30-6:30 Jack Oakie Kitty Carlisle Victor McLaglen EARL CARROLL'S "MURDER AT THE VANITIES"
WILSON 2418 W. Madison—Op. 12 Noon WARREN WILLIAM GINGER ROGERS—"UPPER WORLD"
BYRD Cicero and Madison. Opens 1:30 Cooled By Refrigeration Sylvia Sidney, Cary Grant, "30 Day Princess"
BROADWAY-Strand 1641 W. Roosevelt Boris Karloff George Arliss, "HOUSE OF ROTHSCHILD"
AMERICAN Ashland and Madison Cooled By Refrigeration Richard Dix, Irene Dunne, "STINGAREE"
CRAWFORD Crawford & Madison. Ops. 1:00 Cooled By Refrigeration Sylvia Sidney, Cary Grant — "30 Day Princess"
WEST END Cicero at Washington Blvd. Cooled By Refrigeration FRANCES DEE—"FINISHING SCHOOL"

FOREST PARK
FOREST MADISON AT DES PLAINES GEORGE ARLISS "House of Rothschild" COMFORTABLY COOL

BERWYN
BERWYN 6404 W. 22nd. Mat. to 6:30 Jack Oakie, Kitty Carlisle Earl Carroll's "Murder at the Vanities" COOLNESS THAT REFRESHES!

AUSTIN
PARK 5960 W. LAKE ST. COOLED BY REFRIGERATION W. C. FIELDS—"YOU'RE TELLING ME"
IRIS 5743 Chicago Ave. Selected Short Subjects—JACKIE SEARLE FRANKIE DARRO — "No Greater Glory"
SYMPHONY 4937 W. CHICAGO AVE. IRENE DUNNE in "STINGAREE," with RICHARD DIX

SOUTH
BALABAN & KATZ COOL THEATERS
SOUTHTOWN 63rd ST EAST of HALSTED FREE PARKING! ON PREMISES On Stage Mat. 1:30-6:30 50 STAGE STARS 50 in Rousing "Gay '90" Revue! BOWERY Music Hall FOLLIES Featuring BEEF TRUST GIRLS 3 GAY BLADES CORINNE'S "Stars of Yesterday" Paul Gordon ON SCREEN BEN BERNIE and all the LADS SHOOT the WORKS JACK OAKIE · DOROTHY DELL
TOWER 63rd-Blackstone. Open 1:30 WALLACE BEERY "VIVA VILLA"
MARYLAND 63rd-Maryland. Open 1:30 Smashing Variety Program Frankie Darro—"NO GREATER GLORY" Lois Wilson—Betty Boop Cartoon Extra! BAER-CARNERA FIGHT PICTURES
PICCADILLY 70 ALWAYS COOL 51st & Blackstone 15c 1:30-6:30, 25c After Irene Dunne—Richard Dix "STINGAREE" Held Over—By Popular Demand BAER-CARNERA FIGHT PICTURES PLAY SCREENO TONIGHT
JACKSON PK. Comfortably Cooled Billy Gilbert Comedy IRENE DUNNE RICHARD DIX "STINGAREE"
OAKLAND 3947 Drexel. Mat. Pr. to 6.30 IRENE DUNNE in "STINGAREE," with RICHARD DIX
MICHIGAN GARFIELD & MICHIGAN EVELYN VENABLE KENT TAYLOR—"DOUBLE DOOR"
RAMOVA 35TH & HALSTED Kitchenware to Ladies TOM BROWN—"WITCHING HOUR"
COMMERCIAL 9158 Commercial. Op. 11:30 COOLED by Refrigeration Ramon Novarro, Lupe Velez, "Laughing Boy"
HARPER 5240 HARPER LIONEL ATWILL ANNA STEN—"NANA"
HIGHWAY 63D-WESTERN GEORGE BREAKSTON Jackie Searle, Frankie Darro—"No Greater Glory"
COLONY 59TH & KEDZIE Ice Plant—Wm. Powell Clark Gable, Myrna Loy, "Manhattan Melodrama"
HYDE PARK 5312 LAKE PARK AVE. TWO FEATURES "Beggars in Ermine" and "I Hate Women"
DREXEL 858 E. 63d St.—Modernly Cooled Bargain Mat. 15c to 6:30 P. M. CLARK GABLE—"Manhattan Melodrama"
KIMBARK 6240 Kimbark Av. It's Cool! Mat. Daily, 15c to 6:30 MARY MORRIS—"DOUBLE DOOR"
FROLIC 55TH-ELLIS. Mat. Pr. to 6:30 Extra! DILLINGER Pictures "30 DAY PRINCESS," with Sylvia Sidney
HAMILTON 71ST AND PAXTON Clark Gable, Myrna Loy "MANHATTAN MELODRAMA," Wm. Powell
COSMO 79th-Halsted—Matinee Daily Shemp Howard Comedy Riot "30 DAY PRINCESS," with Sylvia Sidney
LEXINGTON 1162 E. 63rd. Mat. Pr. to 6:30 DILLINGER PICTURES "STINGAREE," Irene Dunne, Richard Dix

MOTION PICTURES DOWNTOWN
BALABAN & KATZ Refreshingly COOL WORLD'S FAIR THEATERS

CHICAGO STATE & RANDOLPH Bargain Price 10:45 to 3
TODAY THE GRANDEST SHOW ON EARTH . . . Such as only the Chicago Theater can present . . . and we're mighty proud of it!
On Stage America's Radio Favorites! FRED WARING and his PENNSYLVANIANS with TOM WARING "Poley" McClintock ROSEMARY & PRISCILLA LANE "BABS" RYAN and her "BROTHERS" STUART CHURCHILL • JOHNNY DAVIS
Extra! CHERNIAVSKY "GYPSY AIRS"
ON SCREEN . . World Premiere . . . NOTHING COULD BE SWELLER! The spirit and romance of "College Humor!" The adventure and excitement of "We're Not Dressing!"
BING Crosby MIRIAM HOPKINS in Paramount's comedy romance 'She Loves Me Not' with KITTY CARLISLE • JUDITH ALLEN WARREN HYMER • GEORGE BARBIER
HEAR BING SING "Love in Bloom" "Straight from the Shoulder and Right from the Heart"

UNITED ARTISTS RANDOLPH at DEARBORN
Open 8:15. Price change 1 & 6 See it now! It's the most thrilling picture experience of your life!
RONALD COLMAN in "Bulldog DRUMMOND STRIKES BACK"
20th Century's dramatic romance with LORETTA YOUNG Chas. Butterworth Una Merkel C. Aubrey Smith
Chasing adventure and romance into the fog!
Extra MICKEY MOUSE

ORIENTAL RANDOLPH NEAR STATE
Stage 25c TILL 2:30
TODAY . . . Another Super-Show Value For Chicago To Rave About! Perfect Entertainment on Stage & Screen
—What Stage Fun!— KING'S JESTERS DANNY & EDDIE HAP HAZARD FOUR FRANKS LORRAINE & DIGSBY
—Vaudeville Too!— MARCELLE WILLIAMS & COMPANY CHAS. POTTON TED COOK & BAND 16—ALTON GIRLS—16
Screen Alluring Joan—irresistible Franchot . . . in drama that is thrilling the whole world!
JOAN Crawford in "SADIE McKEE" FRANCHOT TONE Gene Raymond Esther Ralston

New GARRICK RANDOLPH near CLARK
Doors Open 8:15 A. M.
THIRD SENSATIONAL WEEK IN LOOP!
THE PICTURE CHICAGO WANTS TO SEE THE MOST!
Great Crowds! Great Praise! All Chicago joins in acclaiming this masterpiece!
"OF HUMAN BONDAGE"
W. Somerset Maugham's soul-stirring story . . . now a great screen drama!
LESLIE HOWARD BETTE DAVIS Frances Dee Reginald Denny

ROOSEVELT STATE NEAR WASHINGTON
Open 8:15, Price Change 1 and 6:30 P.M. Over-Running All Chicago!
"HERE COMES THE NAVY"
Warner's Wunderbolt with JAMES CAGNEY PAT O'BRIEN Gloria STUART Frank McHUGH
Wild and wooey gobs crazy as loons . . . risking their necks for another sock at each other!

NORTHWEST
BALABAN & KATZ COOL THEATERS
HARDING MILWAUKEE at SAWYER ALB 1169 NO ADVANCE IN PRICES Mat. Price. 1:30 to 6:30 BIG STAGE SHOW Screen—James Cagney, Joan Blondell "HE WAS HER MAN"
TERMINAL 3315 Lawrence Ave. Mat. Price 1:30-6:30 Earl CARROLL'S "Murder at the Vanities" Extra—BAER-CARNERA Fight Pictures ON STAGE 8:45 P. M. 5 STAGE ACTS Featuring 35 Minute Novelty Thriller Revue "GHOSTS"
CONGRESS 2135 Milwaukee Ave. FREE Auto PARKING WALLACE BEERY in "VIVA VILLA" Extra—BAER-CARNERA Fight Pictures
BELPARK 3231 N. Cicero Ave. Mat. Price 1:30-6:30 Earl CARROLL'S, "Murder at the Vanities"
GATEWAY 5216 Lawrence Ave. Telephone Palisade 2402 Joe E. Brown, "A Very Honorable Guy"
CRYSTAL North nr. California BILTMORE Division nr. Damen — Mat. Price 1:30-6:30 RICHARD DIX IRENE DUNNE "STINGAREE"
IRVING Crawford & Irving Pk. CARY GRANT, SYLVIA SIDNEY, "30 DAY PRINCESS"
EMBASSY Fullerton & Crawford Cooled By Refrigeration SYLVIA SIDNEY, "30 DAY PRINCESS"
CROWN Ashland & Division. Opens 10:00 History's Greatest Gangster, Richard Dix, Irene Dunne, "Stingaree"
TIFFIN 4051 W. NORTH AVE. Cooled by Refrigeration JOE E. BROWN—ALICE WHITE "A VERY HONORABLE GUY"
MONT CLARE Grand Ave. at Harlem JACK OAKIE in Earl Carroll's "Murder at the Vanities" COOLED BY REFRIGERATION
ALAMO 3641 W. Chicago Ave. Mat. Daily S. Howard and Stooges—Oswald FRANKIE DARRO "NO GREATER GLORY" 70° COOL—REFRIGERATION
NEW DRAKE 3548 Montrose—Mat. Daily Cool and Comfortable IRENE RUNNE RICHARD DIX "STINGAREE"
PORTAGE 4050 Milwaukee—Mat. Daily Cool and Comfortable George Arliss Loretta Young "House of Rothschild"
ADMIRAL 3940 Lawrence—Mat. Daily Cool and Comfortable Mary Morris Evelyn Venable "DOUBLE DOOR"
MILFORD 3811 N. Crawford—15c to 6:30 20c After—Double Attractions Ginger Rogers, Frances Dee—"Finishing School" Also—"Dawn to Dawn"
LOGAN MILWAUKEE at SAWYER "FILM PARADE" MARY MORRIS—"DOUBLE DOOR"

EVANSTON
VARSITY 1710 SHERMAN EVANSTON Laurel & Hardy—Lupe Velez Jimmy Durante—Jack Pearl "HOLLYWOOD PARTY" Extra! Betty Boop Cartoon Refreshingly COOL
VALENCIA NRA—1560 Sherman Ave. Matinee Price 1:30 to 6:30 COOLED BY REFRIGERATION Victor Jory Heather Angel "Murder in Trinidad" STARTING MONDAY "House of Rothschild"

HIGHLAND PARK
ALCYON "STINGAREE" RICHARD DIX—IRENE DUNNE

MISCELLANEOUS
BALABAN & KATZ Refreshingly COOL WORLD'S FAIR THEATERS
MARBRO MADISON near CRAWFORD — TIVOLI COTTAGE GROVE at 63rd — UPTOWN BROADWAY at LAWRENCE
Matinee 1:30—6:30 p. m.
TODAY At All Three Theaters ADVENTURE RIDES HIGH . . . but adventure yields to romance! MARION DAVIES
ENEMIES IN LOVE Pledging their love under the stars . . . feeling only the warmth of their kisses . . . their hearts beating louder than the booming cannon. GARY COOPER
"OPERATOR 13"
Metro's Intriguing Drama with TED HEALY JEAN PARKER 4 MILLS BROS.
MARBRO Stage Bargain Matinee 1:00-6:30 Late Feature 10:35 On the Stage! Entire Week! BILL ARONSON High Spots in Comedy VIRGINIA LEE TOMMY RAFFERTY Brilliant Dance Flashes JU FONG America's Oriental Singing Favorite MAX AND HIS GANG Novelty Entertainment Surprise THREE DE LONG SISTERS Whirlwind Acrobatic Stars
Extra! ALL 3 THEATERS Silly Symphony "WISE LITTLE HEN"
UPTOWN Stage Bargain Matinee Price 1:30-6:30 Today, Tomorrow & Sunday Only HEADLINE STAGE REVUE of Comedy, Singing, Dancing Favorites! WM. & JOE MANDEL Musical Comedy's Agile Funsters BOB NOLAN Radio and Night Club Headliner DUFFIN & DRAPER Celebrated Dance Team CHUNG YE WAH TROUPE Oriental Revue Surprises SAMMY BRAMSON

NORTH
VOGUE Broadway & Grace DEVON 6225 Bdwy. BIOGRAPH 2433 Lincoln Ave. BUCKINGHAM 3319 N. Clark — Sylvia Sidney Cary Grant "30 DAY PRINCESS"
KEYSTONE 3912 Sheridan. Opens 1:30 GINGER ROGERS, FRANCES DEE, "FINISHING SCHOOL"
DAVIS 4614 Lincoln Opens 1:30 Loretta Young, Robt. Young, George Arliss, "HOUSE OF ROTHSCHILD"
SHERIDAN Sheridan & Irving Pk. Cooled By Refrigeration Joe E. Brown, "A Very Honorable Guy"
"400" 6746 Sheridan Opens 1:00 COOLED BY REFRIGERATION SHIRLEY TEMPLE, "Stand Up and Cheer"
N. CENTER Lincoln & Irving Cooled By Refrigeration Richard Dix, Irene Dunne, "Stingaree"
ARGMORE Argyle and Kenmore Pat O'Brien, Dick Powell, Ginger Rogers, "20 Million Sweethearts"
DE LUXE 1141 WILSON Delightfully Cool—Richard Dix Irene Dunne—"STINGAREE"
BUGG Mat. 15c. Eve. 20c Chinaware Free to Ladies JOHN BARRYMORE—"20TH CENTURY"
WINDSOR 1225 N. Clark. Opens 1:30 Always Refreshingly COOL Earl Carroll's "Murder at the Vanities"

NORTH
ADELPHI 7074 NORTH CLARK Rog. Pk. 1039—Cont. 2 P.M. Comfortably Cooled with Washed Air! Dick Powell—Ginger Rogers Four Mills Bros.—Pat O'Brien Ted Fio-Rito and Orchestra "20 Million Sweethearts" News — Cartoon — Edgar Kennedy Comedy
HOWARD HOWARD ST. "L" Free Parking—Open 1:30 COOLED BY REFRIGERATION Lois Wilson—Ralph Morgan George Breakston—Jackie Searle "NO GREATER GLORY"
LINCOLN 3164 Lincoln Ave. nr. Belmont COOLING SYSTEM Silverware Free to Men and Women Tonight JOHN BARRYMORE—CAROLE LOMBARD "20TH CENTURY"
RIDGE DEVON AT CLARK Mat. Daily—Doors Open 1:30 COMFORTABLY COOL Ginger Rogers Frances Dee "FINISHING SCHOOL"
BRYN MAWR 1125 BRYN MAWR TODAY ONLY John Barrymore Carole Lombard "20TH CENTURY"
LAKE SHORE 3175 BROADWAY Refreshingly Cool Warren William, Joan Blondell—"Smarty"
GOLD COAST 15c Any Day Any Time Clark & North Ralph Bellamy—"Crime of Helen Stanley"
PLAZA 308 W. North Ave.—Mat. Daily PATRICIA ELLIS PAUL LUKAS—"Affairs of a Gentleman"

NORTH
BALABAN & KATZ COOL THEATERS
GRANADA FREE PARKING SHERIDAN DEVON Bargain Mat. Price 1:30-6:30. Hearing Aids JOAN CRAWFORD FRANCHOT TONE "SADIE McKEE" Extra! "Betty Boop's Rise to Fame" Cartoon
RIVIERA OPEN 12 NOON BROADWAY LAWRENCE Spencer Tracy, Helen Twelvetrees, Alice Faye "Now I'll Tell" Tomorrow! William Powell, "THE KEY"
NORTOWN Western nr. Devon Mat. Price 1:30-6:30 WALLACE BEERY in "VIVA VILLA"
NORSHORE Howard-Clark. Op. 1:30 V. McLaglen, Jack Oakie In Earl Carroll's "Murder at the Vanities" Extra! BAER-CARNERA FIGHT PICTURES
CENTURY Clark-Diversey. Op. 1:30 WALLACE BEERY "VIVA VILLA" Baer-Carnera Fight Pictures and Betty Boop
PANTHEON Sheridan-Wil. Op. 1:30 V. McLaglen, Jack Oakie In Earl Carroll's "Murder at the Vanities" Added—"Betty Boop's Trial" Cartoon Hit
COVENT 2653 N. Clark. Op. 1:30 Added—"POPEYE" Hit GEORGE ARLISS, "The House of Rothschild"
BELMONT Lincoln-Ashland. Op. 1:30 Rich. Dix, Irene Dunne 'STINGAREE'
LAKESIDE 4728 Sheridan. Op. 12 GEORGE ARLISS "HOUSE OF ROTHSCHILD"

Her Husband's Fiancee

BY ELIZABETH YORK MILLER

SYNOPSIS.

Cecily Marshall returns after a year's absence to the home in Bellchester, England, where she had lived with her husband, David Marshall, the city's leading merchant prince. Cecily had been a shopgirl at Marshall's. Beautiful Audrey Lowe, who had wanted David herself, and her cousin, Reggie Davies, had contrived to break up Cecily's marriage. David believed Cecily unfaithful and won a divorce from her and the custody of their small child, Rose Ann. The child doesn't know the cause of her mother's long absence and grieves for her. Fearing for the child's health, Nanna, her nurse, wires Cecily. David, who is about to marry Audrey, is giving a dinner party for her when Cecily arrives. Nanna admits Cecily secretly. David stops in the nursery before retiring and sees Cecily sleeping beside Rose Ann. Suspecting she plans to kidnap the child he lies in wait till morning. Then he orders her and Nanna from the house. Rose Ann develops brain fever, and David is forced to send for Cecily. Audrey is blackmailed by the wife of the deceased innkeeper she had bribed to swear that Cecily and Reggie had shared the same room a night they were marooned due to motor trouble. Rose Ann improves. Cecily has dinner with David, at his invitation.

INSTALMENT XVII.

AN ASTONISHING PROPOSAL.

While Mason was in the room they talked in a matter of fact way about Rose Ann—how long it would be before the day nurse could be dispensed with required a lot of discussion. It was assumed by Cecily—and David apparently agreed—that Nanna would not be sent away again.

As soon as he could manage it, Mason served the coffee and left the room.

David glanced nervously at the woman who had once been so near and dear to him.

"Of course, we've got to think of something," he said.

"Yes, of course, we have," Cecily agreed. "Naturally, I can't stay here much longer."

"N-no," David said, uncertainly.

"But I suppose that now you are willing for me to see Rose Ann."

He made a wry face. "I'm not willing any more than I was before—but I admit the necessity."

"I think each of us will have to concede something to the other," Cecily said with a bravely tremulous smile. "I could stay at Mrs. Leach's and Nanna could bring Rose Ann to me as often as you see fit. She ought to be having lessons soon, and perhaps you would allow me to teach her."

"And if you won't take any money from me, how are you going to live?" he asked.

"I'll try to get a job. Perhaps you'll take me on at Marshall's again."

David's face darkened.

"No need to be frivolous," he said, sourly.

"Sorry. Can you think of anything better yourself?"

"Yes, I have thought of something—although I don't say it's better. I believe, on the whole, that we will have to get married again."

"I don't think I—I understand you," she said.

The Partridge couple told him enough to enable him to sue for and obtain his divorce.

"You heard. I'm asking you to remarry me."

Before she could make any suitable reply David began to outline his plan. He did not propose to allow her to interfere with his life in the least, he said; nor would he interfere with hers so long as she behaved herself. They would have no mutual friends. She could live her life with Rose Ann and Nanna for company. It implied sackcloth and ashes.

The smile trembling at the corners of Cecily's mouth began to irritate him.

"I don't see anything to laugh about," he said, angrily.

"Obviously you don't. But again I must ask you what you propose to do about Audrey Lowe? Your engagement to her has been announced in all the papers. Aren't you being a little premature, David?"

"Audrey will understand," he replied, doggedly.

"More likely she'll sue you for breach of promise."

"Don't be offensive, Cecily."

"All right. I'll try not to. You must love her very much."

David said nothing to this pin prick. He was not going to give Cecily the satisfaction of knowing that he had never pretended even to himself that he was madly in love with Audrey.

"And she loves you," Cecily went on. "It's pretty rough on her."

"Audrey will know well enough why I'm remarrying you—not because I want to, but because I have to."

"I don't think you have to," Cecily said, gently.

She would not look at him. He was getting his hate back again and she didn't want to recapture hers.

"Listen, David, I want to tell you something. I'm going to open old wounds and you must try to bear it. It will hurt me quite as much as it does you, but we must both bear it. That night when we motored over to that dance at the Golfers' hotel—you and Audrey and Reggie and I——"

"I don't want to hear anything about it," David shouted.

"But you've got to hear." Cecily banged the table with her clenched fist. "When we were leaving Audrey suggested that we should bring the Malcolm Andrews and a guest of theirs back in our car. There wasn't room for all of us—and Audrey further suggested that I should drive with Reggie in his little old two seater. She had a cold, if you remember, and Reggie's car was an open one."

"Why should you——".

"Because I've got to tell you, David. I was jealous of Audrey, who would be sitting beside you. I had been jealous and hurt all the evening because you seemed to be paying unnecessary attention to her. That is why I pretended to flirt with Reggie. I had to get back at you some way. You were driving our car that night because there wasn't room for the chauffeur. I didn't want to go with Reggie. Perhaps I had a foreboding that something was going to happen."

"It did happen, didn't it?" David asked, gritting his teeth.

"It was pouring rain and we ran out of petrol," Cecily went on, paying no attention to his interruption. "Although Reggie swore he had set out with a full tank. He couldn't understand it at all—thought there must have been a leak in the tank.

"Well, there was nothing for it but to leave the car and try to find help. Somewhere around 2 o'clock we discovered that miserable inn stuck out there miles from nowhere. They couldn't help us. They hadn't any petrol and their telephone wasn't working. I was given a bed and went to sleep. I think Reggie sat up all night.

"Then came the bombshell when you refused to believe my story. It was true in every detail, but somebody had got in ahead of me—of Reggie and me. I somehow don't think he was in the plot. Reggie Davies isn't clever enough to think up anything like that. But somebody put it across us—somebody must have paid that man and woman to swear to those lies, and, as I told you before, I intend to find out who it was, if it takes me the rest of my life."

Surely David must have been impressed with her earnestness. The truth shone from her eyes, her lips and chin were quivering.

But David had his side of the story, too. He remembered a few things about that dance, and little incidents which had happened before. They had been going about a lot together, he and Audrey and Cecily and the detested Reggie Davies. And always, somehow, David would find himself partnered with Audrey, while Cecily seemed quite happy in Reggie's company.

It was Audrey, a few days after it had happened, who advised him to go out to the Rounford Arms and investigate the fishy tale Cecily and Reggie had told. Driven mad by jealousy, David had done as Audrey suggested, and the Partridge couple told him enough to enable him to sue for and obtain his divorce.

He hadn't stopped to think for one moment when he discovered what seemed valid proofs of his wife's unfaithfulness. He drove Cecily out of his house and, as he supposed, out of his heart.

Now fate had served him this shabby trick, and not only was Cecily back in Maple Grange, but he was asking her to return permanently. Gall and wormwood this was to David Marshall.

"Have you finished?" he asked.

"Yes," said Cecily. "That's all I've got to say."

"You might have spared yourself the trouble. And now, if you please, I would like your answer."

"To your proposal of marriage?"

"You know what I mean—and I'm only asking you for Rose Ann's sake."

"For Rose Ann's sake I would like to oblige you," said Cecily. "But for my own sake I must decline the great honor."

"What? You actually——"

"Nothing would induce me to marry you," said Cecily.

"I think you must be mad. Worse than that, you are inhuman. You're thinking only of yourself."

"I am, and it's time I did," Cecily replied.

[Copyright: 1934: By Elizabeth York Miller.]

[Continued tomorrow.]

GASOLINE ALLEY—SURPRISE ATTACK

Garden Show at Lake Geneva to Open Today

Many Chicagoans to Attend Annual Event.

[Continued from page 15, column 3.]

Butler, and about Aug. 17 she will go to Mrs. Joseph Leiter's estate at Beverly farms in Massachusetts. There Miss Stillwell will be joined by her aunt, Mrs. Stuyvesant Peabody, and young Stuyvesant, and Mrs. Hampden Winston, who are leaving on the 13th to motor east.

Then the whole party will motor from Beverly farms to Saratoga Springs where they will be the guests of Charles Knickerbocker of Chicago, who has a house there for the racing season. After this gay house party Miss Stillwell will visit in New York and Cleveland and then she will go to California for several months. She will be back in Chicago to spend the Christmas holidays with the Peabodys, and perhaps then she will begin to think about rejoining her immediate family, Mr. and Mrs. Charles Glidden Osborne and Eleanor and Frances Stillwell, at Highfields, Marlow, England.

Miss Jean Wilhelm Entertains Guest.

Miss Alice Berry of Nashville, Tenn., arrived yesterday to be the house guest of Miss Jean Wilhelm in Lake Forest for a few days. Miss Berry, a school friend of Miss Wilhelm's, will be leaving Sunday.

As one of the last to join the summer trek to Charlevoix, Mich., Miss Wilhelm is planning to leave Lake Forest some time in August for a short vacation there.

For ten glorious days Miss Josephine Templeton, daughter of the Kenneth S. Templetons of Lake Forest, will be enjoying a house party at Beaumaris, Canada. She is leaving tomorrow to be a guest of Miss Margaret Taylor of Pittsburgh, who was a schoolmate of hers at Dobbs Ferry. The rest of the young people of the house party will be coming from the east.

On her return Miss Templeton will be looking forward to the arrival of her own house guests, Miss Mary McDowell of Washington and Charles Fay of New York, about the first of September.

Frank Wood Jr. is playing host to a number of his Chicago friends at the Woods' summer home on Madeline Island, Mich., for several days.

Mrs. Hibbard Will Be Host to Sister.

Mrs. William Gold Hibbard is not expected at her Willow street home in Winnetka until next Wednesday, but her sister, Mrs. George F. Caldwell of Ojai, Cal., is arriving this morning for a visit at the home of Mrs. Hibbard. Mr. and Mrs. Caldwell motored east and have been visiting Mr. Caldwell's mother, Mrs. Brown Caldwell, at Heaton hall in Stockbridge, Mass. Mrs. William B. Hale, another sister, who has been visiting Mrs. Hibbard in the lovely house in Cuernavaca, Mexico, that the latter rented this summer, will arrive at home in Winnetka tomorrow.

Mrs. Roland Boswell and the two older of her three children, Ralph and Nancy Gardner, are here from California for a visit with Mrs. Boswell's parents, Mr. and Mrs. Harry H. Lobdell of 209 Lake Shore drive.

The Frederick W. Woodruffs of Joliet and the Ralph Chapmans of East Pearson street have left for a ten days' fishing trip in the Land o' Lakes.

The Paul Moyers of Lake Forest are spending a fortnight fishing—very successfully, we hear, too—at the Huron Mountain club in Michigan.

Josephine Bremner Selects Wedding Date.

Miss Josephine Bremner, the John B. Bremner's daughter, has decided upon Oct. 10 as the date for her marriage to Edward Gilmore Sliney, son of Mrs. Mary Sliney of Brighton, Mass. The ceremony will take place at Mount Carmel church, to be followed by a reception at the bride's home at 603 Stratford place. Miss Bremner's engagement was announced on June 30.

On Saturday afternoon Mrs. Bremner is giving a large reception for her daughter, to which nearly 200 friends and relatives have been invited. Assisting Mrs. Bremner and the bride-to-be will be Miss Elizabeth Krimm of Worcester, Mass., who is a house guest for two weeks and who will be in the bridal party; Mrs. Frederick Clifford, Mrs. A. Frank Cuneo, Mrs. Cushman Bissell of Lake Forest, Mrs. J. Donald Scott, and Mrs. Edward Bremner, a niece by marriage.

Friends of Dr. Giuseppe Castruccio, Italian consul general in Chicago, will be gathering to wish him bon voyage at a dinner in the Tavern club next Wednesday evening. The affair is being sponsored by the Dante Alghieri society of Chicago.

Dr. Castruccio is leaving about Aug. 16 for Washington, where he will report to the embassy before sailing on the Rex from New York on the 18th. He plans to join his wife and children, who are vacationing at Bratislava in Czechoslovakia. Whether or not the family will return with him to this country is uncertain, but Dr. Castruccio plans to be back in Chicago by the first of November.

CONQUERING CONTRACT

By P. HAL SIMS

REVEALING A CONCEALED SUIT.

I am particularly anxious that you should not get into any trouble through bidding a no trump though holding a strong five or six card suit. You may, if you prefer, remain in the rut with almost all the writers on bridge and make it a rule always to bid a biddable suit, however well protected and full of tenaces your hand may be.

My system will handle the ensuing bidding very efficiently, and on many hands where I would bid a no trump you will lose nothing by bidding the suit.

However, a steady proportion of hands is encountered where a definite advantage, either in the bidding or in the play, accrues from bidding a no trump in preference to the suit, and I feel that the amount of space I am now devoting to this aspect of the game will have been profitably utilized if I can make this part of my theory clear and acceptable to my readers.

Some Guiding Principles for the Later Bidding.

I have finished my explanations of the kinds of hands and the kinds of suits with which the no trump bid is preferable to the suit bid and vice versa. I will next consider the situation when you have bid a no trump though holding a strong long suit, but your partner's bidding seems to be directed toward an escape from no trumps into a suit.

First. Give your partner all possible scope to raise you in no trumps on his second response. Naturally, if his first response is two no trumps, you have no earthly reason to show your suit, and can fearlessly bid three no trumps. Only if he then carries the bidding further as part of a slam try need you mention your suit. Then bid five in it to mark it as of more than four cards, and headed by tops.

Second. If, however, your partner first takes out in a suit, you still want him to have the opportunity to raise you from two no trumps to three if his hand permits it. If his suit is of lower rank than yours, everything is easy. Your first rebid is two no trumps, hoping he can take this to three and thus render it unnecessary for you to reveal your suit. Should he be so weak that his next bid is three in his suit, that chance is gone and you now have a choice of bids:

[a] If your hand is strong enough to play for a game in no trumps though your partner is weak and his strength is presumably all in one suit, bid three no trumps. Accept the responsibility. If your partner's suit is a minor, he will pass; if a major, he may still rebid his suit to four.

[b] If your hand is so near a minimum that, after partner's rebid has proclaimed weakness, a game contract seems too hazardous, you may now sign off at a partial score. If your support for your partner's suit is as good as K x x or x x x x, pass. If, however, you have only A x or K x or Q 10 x for him, probably a partial score is safer in your suit than his; so bid three of your suit. He will probably pass this. However, if your suit is a major, it may meet an unexpected fit in his hand and he may be able to raise you to four. He knows it is a strong suit of at least five cards. With extreme length in his own weak suit, this knowledge might also enable him to bid four in that suit provided it were a major. Tomorrow I will give instances of these contingencies, illustrated by different responding hands.

[Copyright: By Public Ledger.]

Fear Complex of Child Yields to Treatment

Pleasant Associations Must Be Substituted for Bad.

BY GLADYS HUNTINGTON BEVANS

In spite of all our fine theories of children's behavior, we don't always know why they do things. Fears come in for a large share of this unaccountableness. We simply don't always know why a baby or small child quite suddenly shows fear of a person or object.

A young mother, bent on having her baby's toileting habits most pleasantly built up, bought him an expensive little duck toilet chair, or seat. To her disappointment and chagrin, he can't be induced to use it. He shies away and cries and if forced, grows almost hysterical. No one in the family knows why. They probably never will. Shall she force the situation or throw the costly purchase away, she asks me.

Of course she must not force it. Punishment and fear must not be associated with the eliminative function nor the building up of good habits. Neither, I think, need she give up.

If I could know the family and the whole "set-up," so called, I might make several suggestions. But since I cannot I will advise one line of action—and I am giving this advice in an article instead of only personally to this mother because the same idea may be applied to other fears or kinds of resistance in children. My suggestion is this—to go definitly about setting up a series of pleasant associations with the feared thing. This may be and has been done successfully with other fears, such as those of dogs or cats.

A mother's own ingenuity has to guide her in the carrying out of the plan. She might take her little boy to the park where the ducks swim about. He may carry a litte bag of crackers or crumbs and feed the ducks. The toy departments offer big and little duck toys—he might be treated to one of these and to some other little animal toy that he already loves. A picture book of ducks—or ducks drawn by a grownup—or little stories about ducks—or big cookies cut out like ducks and served with his favorite dessert or ice cream are all ways in which the idea of a duck may come to be pleasant and familiar. But while this conditioning is going on, the little lad should be allowed to use his old familiar toilet equipment, whatever that may be, until he is ready for the new.

There is no more lasting way to erase an unpleasant association than by substituting a pleasant one for it.

[Copyright: 1934: By The Chicago Tribune.]

OCEAN STEAMSHIP MOVEMENTS.

Arrived.	At.	From.
Conte di Savoia	New York	Naples.
Bremen	New York	Bremen.
Emp. of Britain	Quebec	Cherbourg.
New York	Southampton	New York
Pres. Roosevelt	Plymouth	New York
Resolute	Durban	New York
Majestic	Cherbourg	New York
Pulaski	New York	Copenhagen
Sailed.	**From.**	**For.**
Berengaria	New York	Cherbourg.
Albert Ballin	New York	Hamburg.
Cameronia	Glasgow	New York.
Hamburg	Hamburg	New York
Manhattan	Havre	New York
Pres. Pierce	New York	Manila
Olympic	Southampton	New York
Paris	Plymouth	New York

Latest Paris Hats Boast a Drunken Brim

BY BETTINA BEDWELL.

PARIS.—[Special.]—This week of the grande semaine in Paris brought out new millinery every day. Big hats continue to top the styles, but their brims have left the regular path of hat brims and stagger drunken-like in zig-zags, scallops, and such movements around the edges.

The Reboux hat at the top is an example of the way the smartest brims behave, and more than that, this particular hat has lost the top of its crown also, so what you see is the curls of the wearer all over the top of the head. Reboux makes this hat of palest pink felt, cuts the brim in drunken scallops of irregular size all around the edges, and for a crown she puts on a two inch wide band of black felt, bound with a pink ribbon.

In the center is the bird hat that in the past glorious week has appeared all over Paris. Maria Guy made this one, which is constructed of fine white straw. A large blue bird made of feathers is set on the front of the crown.

At the bottom is a Rose Descat hat that has also come out this week. This hat is made of narrow folds of red brown and pale blue velvet and the brim describes large, half moon curves at the sides and rises in a sharp, ridged line at the center front.

[Copyright: 1934: By The Chicago Tribune.]

Electrolysis as done by Ella Louise Keller
The Only Method Doctors Recommend to Forever Remove HAIR on the FACE arms or body
200-600 Roots destroyed per hour. Regrowth impossible. No scars. No blemishes. Guaranteed permanent. Personal attention, Miss Keller.
ELLA LOUISE KELLER
Suite 2465, 55 E. Washington—Central 6468
New York — Chicago — Minneapolis

Men Are Cheap Because Girls Make Them So

Feminine Generosity Leads to Male Selfishness.

BY DORIS BLAKE.

"Is it a fact that most men are by nature cheap? It seems to me that women, compared to them, are super-generous," Elise asks. The reason for Elise's query is this:

She's 26, and not a "digger" by the widest stretch of imagination. In all her years, she claims to never having gotten anything for nothing, and doesn't want it. BUT, when a girl has been going around with a man for a year and during that time, outside of an occasional trip to the neighborhood movies and a still more infrequent stop off for a sandwich, he has done nothing else in the entertainment line, it seems mighty cheap. Especially in view of the fact that he dines and wines at her home frequently. It does seem to Elise that when a man spends an entire Sunday with a girl, rather than return to her home in the evening for supper, it would not hurt him to stop occasionally along the road for a bite rather than impose on the girl's family. Personally, Elise admits she would die of mortification before she would be guilty of such conduct, and her friend has more money than she'll ever have.

"Maybe I am placing undue importance on this matter of cheapness, but it seems to me to portray a selfish characteristic that certainly does not foretell future happiness with the man. Please be sweet and give your opinion."

Sweeping all men into a "cheap" generality has no more sense than branding all women as mean and catty. There are cheap men and there are mean and catty women. There are generous men and women above mean and catty doings. But there is this about the super-generous woman often. She suddenly awakes one day to the fact that her generosity is bringing meager returns and, instead of withdrawing her generosities, she turns on the individual or individuals she has spoiled. There are men who would be more generous if generosity were demanded of them. It's an art, wheedling money out of the pockets of such for entertainment. But, lawdy, what masters of the art are some of our women! They can make known tightwads spend and like it. You'll have to study the art, Elise, if you'd change that man of yours.

Virginia Flower Among First Used in Quilt World

Patterns of this quilt design are 5 cents, stamps or coin. Address Nancy Cabot, Chicago Tribune, or call at one of the Tribune Public Service offices, One South Dearborn street, Tribune Tower, and Hall of Science, A Century of Progress.

Virginia Stock.

BY NANCY CABOT.

Almost every flower grown has been portrayed in one way or another in quilt patterns, but the "Virginia Stock" was among the first thus to be utilized. This flower was a prime favorite in the gardens of our great grandmothers in early southern colonies.

It's ready—Nancy Cabot's new booklet, presenting 96 illustrations of favorite quilt designs, together with one pattern of a popular quilt, "The Framed Rose." Price, 5 cents; by mail, 7 cents. Address Nancy Cabot, Chicago Tribune, or call at one of the Tribune Public Service offices.

Loyola to Confer Degrees on 59 at Ceremony Today

President Samuel Knox Wilson, S. J., will confer 59 graduate and undergraduate degrees at the Loyola university summer school convocation at 10 o'clock this morning in St. Ignatius auditorium, 1320 Loyola avenue. Dr. James A. Fitzgerald, professor of education, will speak on the basic value of education.

* *

Phi Beta Programs.

Phi Beta, national music fraternity, is sponsoring two programs at 3 and at 8 o'clock today in the Illinois Host house at the Fair.

69° Cool
L'Aiglon RESTAURANT
ONTARIO ST. AT NORTH WABASH
THE BEST PEOPLE OF CHICAGO MEET AT L'AIGLON
L'Aiglon, with its cultured European atmosphere and internationally famous French and Southern cuisine, now offers over 400 varieties of rare wines and beverages.
PERFECT SERVICE AIR CONDITIONED
JACK PAGE'S DANCE BAND
ELABORATE ENTERTAINMENT

SILVER FOREST
DELIGHTFULLY COOL
BRILLIANT ENTERTAINMENT
7 P.M. to Closing
EARL BURTNETT and his Hollywood Orchestra
DINNER $1.75 SATURDAYS $2
No Cover Charge
THE DRAKE

BEAUTIFUL BOUCHE
VILLA VENICE
Monsieur Bouche presents His Own Creation
SOIREE HEUREUSE
ONE YEAR AHEAD
3 Shows Nightly
9:30, Midnight and 2:30
—and
A Fleet of Venetian Gondolas
at Milwaukee Ave. & Des Plaines River
No Cover Charge at Any Time
Dinner: $2.00 and $2.50
Weekdays and Sundays
Saturdays, $3.00
Phone Newcastle 3034 or Wheeling 8

Sagging Chinline Creeps Up When Milady Isn't Watching

BY ANTOINETTE DONNELLY.

One doesn't wake up some morning to find herself in possession of two chins, or one flabby chin and crêpy throat. There were signs there some time ago that the catastrophe would happen. A second chin begins with a suspicious looking bulge, a flabby chin with a marked crease. So no lady can fool herself that she was an overnight victim of an ogre. She was just shiftless. Naturally, then, the trick is to be on the lookout for the first signs and begin the fight to restore firmness to tissue and muscle.

But how, sez you?

Well, just as you restore youth to the body and brain, through stimulation. Get the circulation moving freely, actively through the blood vessels, muscles, and tissues controlling the contour of chin and throat. If yours is an incipient case, just the hint of a sag, good neck exercises with a five minute massage following, ending with a cold water or ice pack will do. If the condition is more marked I strongly recommend the exercises coupled with "patting," then the massage and a fairly strong astringent. The patting done with rapidity stimulates and gives tone to muscles. You can pat with the back of the hand, but I think the use of one of the smart little marketed patters easier and more effective. For very bad cases of chin droop and crêpiness one of the very strong astringents should be used. These burn like fury on sensitive skins, but only for a couple of minutes.

However, best have a professional operator see you and advise about the type of astringent you need. If you feel you can't afford the professional treatment and cosmetic, you always can use ice, which I swear by as a neck astringent. If you'll crack ice and lay in the folds of a strip of cloth long enough to reach from ear to ear, you'll find this an agreeable way to smarten up the contour.

I know of one woman who snapped up her chin and throat with an application of iced witch hazel, after which she applied cold towels under the chin and jawline.

Phenomenal Relief FOR SUNBURN IN NEW "COLLOIDAL" ADVANCE
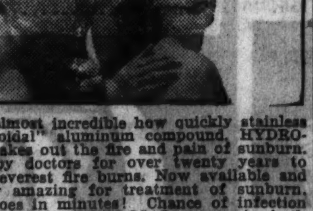

IT'S almost incredible how quickly stainless "colloidal" aluminum compound, HYDROSAL, takes out the fire and pain of sunburn. Used by doctors for over twenty years to treat severest fire burns. Now available and equally amazing for treatment of sunburn. Pain goes in minutes! Chance of infection is minimized. HYDROSAL comes in both liquid and ointment forms. Instead of irritating, as many antiseptic-type treatments often do, it exercises a remarkably quick pain-killing effect, possible only with this type of treatment. Get HYDROSAL today, ointment or liquid. 30c and 60c size in both.
Ask today for Hydrosal
AT ALL WALGREEN STORES

Stop Rouging
Start Beautifying
With Po-Go
Don't use cosmetics just to make your cheeks and lips red. Use Po-Go, to be more beautiful. Po-Go is hand-made in France. That's unique among rouges. So is the way Po-Go flatters you. It's so smooth that it blends correctly, every time. It lasts much longer. And we have it in five Paris-styled shades, including the one that's best for you!
Po-Go Rouge is 60c
Po-Go Lipstick 55c
At all our toiletry counters
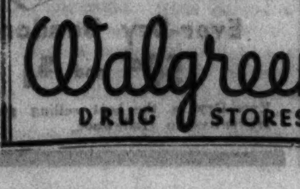

Walgreen DRUG STORES

AMUSEMENTS.

Opening Wednesday, August 8
Daily 8:15 p. m.; Mats. Sat.-Sun., 2:15
SHOW BOAT DIXIANA
In River at Diversey Parkway Bridge
"No Mother to Guide Her"
Old-Time Melodrama—True "Show Boat" Style
50c, 75c, $1.00 (Including tax)
1,000 Seats. All Reserved—7 Acres Free Parking
Phone ARMITAGE 8080 for Reservations

NEXT MON. STUDEBAKER SEATS NOW
Eves. at 8:40. Mats. Wed. & Sat. at 2:30.
GILBERT & SULLIVAN COMIC OPERA FESTIVAL
THE MIKADO
FRANK MOULAN, HIZI KOYKE, WM. DANFORTH, VERA ROSS, HERBERT WATEROUS, ROY CROPPER, CHORUS OF 40, AUGMENTED ORCH.
PRICES: Nights, 55, 83, 1.10, 1.65, 2.20 Mats., 55, 83, 1.10.

WRIGLEY FIELD
CLARK AND ADDISON STREETS
BASEBALL TODAY
Cubs vs. Cincinnati
GAME AT 3 P. M.
Box Seats on Sale at A. G. Spalding & Bros., 211 S. State St., and Wrigley Field

BLACKSTONE Tonight 8:30
"FRESH FIELDS"
KEPT LONDON LAUGHING TWO YEARS
MARGARET ANGLIN AND ALEXANDRA CARLISLE
MATS. WED. & SAT., 55c to $1.65
EVES. EXCEPT SUN., 55c to $2.20

GET UP A PARTY
Shobe & Bell's Memory Lane from Hollywood
'THE DRUNKARD'
AND FAMOUS OLIO
AUDITORIUM HOTEL DINING ROOM 9:00 P. M.
$1.65 INCLUDING BEER AND PRETZELS

CORT LAST WEEKS MATINEES SAT.-WED.
"THE MILKY WAY"
A COMEDY ROMANCE OF TODAY

WALGREEN'S MIDSUMMER SALE OF TOILETRIES

Friday and Saturday!

Here's the sale for which you've been waiting! Be sure to take advantage of this opportunity—get a supply of these fine toiletries now and save money.

Right Reserved to Limit Quantities

By popular request—we repeat this
GIFT OFFER!
For 2 Days More Only!
Elmo "Pursette" Vanity
At No Additional Cost
with your purchase of $1 or more of Elmo's famous beauty preparations!

Both for the price of one!
Helena Rubinstein's $1 Face Powder—$1 Rouge
In her new combination pkg. $2.00 Value... $1
Beautiful shades of powder and rouge. Different powder for dry and oily skins.

Never before at this price!
Fiancee Face Powder
85c value—while they last............... 59c
The manufacturer is changing the shape of the package, but it's the same wonderful powder. This is a most unusual chance to save.

Houbigant's Famous 2.50 Double Compact
Everything a compact should be!.......... 1.75
For years this style of compact has sold for $2.50—now you can get this newer, more practical version for only $1.75. Contains powder and rouge.

Try this powder without cost!
Seventeen Face Powder
With extra trial box...................... 79c
Use the trial box first—if you don't like it better than any other powder, return the large box and get your money back.

Matching perfume—at no extra cost!
Hudnut's Gemey $1 Powder and 55c Perfume
Full 1.55 value—
You get both for only.......... $1
It's quite the thing to have your powder and perfume in the same odeur. You'll like the fine quality of this powder.

Evening in Paris 65c Perfume & Lipstick
at no additional cost with purchase of
Evening in Paris Powder
Full 2.10 value—You get ALL for.......... 1.10

SUMMER CLEARANCE SALE AT ½ PRICE or LESS ON DISCONTINUED ITEMS

Coty Perfume — ½ oz. size.......... 98c
Originally at $2.20. Choice of four lovely floral odeurs. Old style package.

Introductory Pkg. — 1.00 value—Special.......... 49c
Generous special sizes in attractive box. Grand for trips or vacations.

Leon Navar Bath Salts — 1.00 value.......... 49c
Softens and perfumes the water; cool, refreshing. Delightfully scented.

Leon Navar Freshener — 1.25 value.......... 59c
Mild and stimulating, for use after cleansing, as a quick clean-up, etc., 12 oz. bottle.

Navar Rouge — 1.00 value—Special.......... 49c
Choice of 6 subtle, becoming shades. In smart case.

Leon Navar Brilliantine — 50c value.......... 23c
Very popular for adding sheen and lustre to the hair; keeps it perfectly groomed.

Leon Navar FacePowder — 50c box.......... 19c
Purest of face powders — adheres for hours, does not dry skin.

Dusting Powder — 1.00 value—Special.......... 49c
Use it after baths; keeps you cool and fresh for hours.

Leon Navar Astringent — 1.25 value.......... 59c
Generous big 12 oz. bottle of this fine astringent.

Melba Lov'me Face Powder — 75c box.......... 39c
The package is being changed, so you can now save on this fine powder.

Camay Beauty Soap — 3 bars 13c
Write a letter in the Camay contest.

Tidy Deodorant — Very special.... 39c
The ideal way to check excessive perspiration and odor.

Lucien Lelong Joli Petite Perfume Box 2.50
Contains 3 famous odeurs, "Whisper," "C" and "B."

Perfection Cold Cream — 4-oz. jar.......... 29c
Pure snow white cold cream—keeps your skin soft.

60c Campana's Italian Balm 44c

Helena Rubinstein Pasteurized Face Cream and Beauty Grains Package — Both for.......... $1

1.10 Edna Wallace Hopper's Restorative Cream 74c

Houbigant's Toilet Water — 1.65 Value.... 87c
The style of the bottle is being changed.

Boudoir Bandeau with 50c size **Armand's Cleansing Cream** — Both for....... 50c
Use bandeau to protect your hair.

Ever-Dry Deodorant 50c and $1
Ever-Dry is the best selling perspiration preventive in Hollywood.

Facial CREAMS

75c Lady Esther Face Cream......	57c
Lemon Cream 4-ounce jar..........	55c
60c D. and R. Cold Cream.....	45c
50c Stillman's Freckle Cream...	39c
50c Ingram's Milkweed Cream..	39c

Popular SHAMPOOS

50c Mulsified Shampoo........	35c
Golden Glint 25c Size..........	19c
Palmolive Shampoo........	23c
Lemon Castile Shampoo........	29c
50c Packer's Tar Shampoo........	39c
1.00 Blondex Shampoo........	72c
Color-Rinse Shampoo........	49c

Hair-Scalp TONICS

Vaseline Hair Tonic—No. 1.....	37c
50c Herpicide Hair Tonic......	39c
1.20 Mahdeen Hair Tonic......	98c
Westphal's Auxilator, 12 oz..	93c
Kolor-Bak 1.50 Size..........	1.09
Danderine 60c Size..........	44c
Glostora 60c Bottle..........	47c

DENTAL Hygiene

Bost Tooth Paste 50c Tube..........	32c
Tek Tooth Brush 50c Value..........	39c
Colgate's Dental Powder—large...	18c
Listerine Antiseptic, 14 oz.....	59c
Clean-B-Tween Tooth Brush.....	73c
60c Wernet's Plate Powder....	43c
Dr. West's Tooth Paste	2 for 33c
50c Revelation Tooth Powder...	37c
Lavoris 1.00—20 oz. size....	79c
Dental Perborate Large can..........	39c

Special! GIFT OFFER
Travel Package of **Woodbury Toiletries** at no additional cost
with 75c purchase or more of Woodbury's beauty aids!

Famous Woodbury Toiletries

Soap.......	12 bars $1
Facial Cream.........	43c
Facial Powder.........	43c
Cleansing Cream.....	43c
Cold Cream..........	43c
Tissue Cream........	43c
Facial Freshener.....	43c
Large Pore Lotion....	89c

Lentheric Face Powder *and Miracle* **Eau de Cologne** — 1.70 value.... 1.10

World's Fair **Evening in Paris Perfume** 2.39
Handsome new Century of Progress bottle.

Cutex New Creme Polish — Choice of shades. 31c
Much brighter luster; non-streak; covers imperfections.

Louis Philippe **Face Powder** *and famous 60c* **Rouge Incarnat** 67c

Leon Navar Sun Burn Lotion 49c
Prevents serious sunburn; controls tanning.

Mavis Body Powder — Very special... 59c
Big box of this famous dusting powder—delicately fragrant, cooling.

Norwich Sun Tan Oil — 1½-ounce bottle.... 33c
Develops uniform bronze tan without burning.

E. Burnham **French Flowers Cold Cream** 55c
A delightful cream for cleansing dry and normal skins.

DRAM SALE PERFUMES!

Corday's Toujours Moi, dram.....	97c
Caron's Bellodgia, dram..........	1.23
Houbigant's Quelques Fleurs, dram..........	55c
Seventeen Perfume, dram..........	39c
Un Air Embaume Perfume, dram..........	87c
Evening in Paris Perfume, dram..........	50c
Coty's Perfumes, dram..........	50c

Choice of L'Origan, Emeraude, Paris, Chypre and L'Aimant

At Our Perfume Shoppes! — *Purse bottle with each dram!*

SUMMER CLEARANCE SALE LIPSTICKS and COMPACTS

Houbigant's Lipstick — Formerly at 1.10...... 49c
The style of the case is being changed, but this lipstick is a marvelous value!

Louise Philippe **Angelus Lipstick** — Angelus 1.00 size....... 73c
This true "blood-tone" lipstick is very popular.

Coty's Lipstick — 1.10 value....... 47c
Handsome deluxe gold finish case; discontinued style.

Vanderbilt Double Compact — 2.50 value...... 39c
Comes in genuine sheepskin case!

Single Compact — Leon Navar 1.00 value...... 69c
Smart case containing loose powder and rouge; choice of shades.

Houbigant's Compact — Formerly 5.00....... 1.98
Triple compact—style being changed by manufacturer.

Coty's Ensemble — 3.30 value..... 1.29
Chrome vanity and lipstick in lovely suede purse kit.

Xyris Compact — 2.50 value......... 49c
Beautiful enamel case—contains powder compact, rouge and lip rouge.

Leon Navar Compact — 1.00 value...... 49c
Square enamel case containing powder, puff and mirror.

Popular LOTIONS

25c Hind's Almond Lotion..........	19c
Lavender Lotion, 6 oz......	39c
50c Hess Witch Hazel Cream.....	39c
50c Jergen's Lotion..........	36c
Dorothy Gray Sunburn Lotion.....	$1
Dame Nature 50c Bottle..........	39c

Depilatories DEODORANTS

Mum Deodorant 60c Size..........	49c
50c X-Bazin Depilatory......	38c
Dew Deodorant 50c Bottle..........	39c
35c Odorono Liquid..........	31c
1.00 Delatone Depilatory......	67c
60c Fresh Deodorant......	50c

Aids for BEAUTY

Glazo Nail Preparations....	23c
Houbigant's Dusting Powder....	$1
Odorono Compact Deodorant......	45c
Colgate's Assorted Talc....	16c
55c Java Face Powder.........	41c
Max Factor's Face Powder......	$1
All Purpose Talc, pound.....	29c
Palmolive Shaving Cream...	23c

SOAPS and Flakes

Lifebuoy Soap.......	3 for 18c
Lux Flakes Small pkg.....	2 for 17c
P. and G. Giant Soap..	7 for 25c
Lux Soap 10c Bar......	5 for 29c
Super Suds 10c Pkg......	2 for 15c
Stork Castile Soap............	8c
P. & G. OK. Laundry Soap..	3 for 11c
Clean-Quick Soap Chips—5 lbs....	27c
Auditorium Bath Soap........	5c
Amelita Castile, 4 lb.....	79c
Palmolive Soap.....	3 for 13c

Coty's Powder and Perfume — Both for........ 98c
Coty's famous face powder with attractive flacon of matching perfume.

Glazo Manicure Purse — 1.00 value..... 89c
Waterproof case; discontinued style.

1.00 Marrow's Mar-O-Oil Shampoo 67c

A real value! **Djer-Kiss Vanette Perfume** 19c

Almond Lotion — 6-oz. size....... 23c
Protects and softens skin—prevents sunburn, chapping, etc.

75c Fitch's Shampoo *and 50c* **Ideal Hair Tonic** — Both for........ 89c

April Shower Talc — 28c size....... 23c
Lovely tall can of delightfully fine talcum powder.

Lady Esther Face Powder — 55c box........ 37c
The perfect face powder for hot weather—clings for hours without shine.

50c Wildroot Taroleum Shampoo 37c

75c Ambrosia Cleansing Tonic 50c

Vacation Special! 2 Regular Boxes of **Modess Napkins and 1 Travel Pkg.**
All 3 Boxes........... 29c

Limited time only—don't delay!
Primrose House **Delv-Chiffon Face Cream & Powder**
1.65 value—Don't miss it.................. $1
The regular price of the powder alone is $1, and the special size jar of the wonderful new Delv cream is worth 65c.

75c Perfume Atomizer *and 3 drams of* **Famous Perfumes**
Values to 2.00......... All for 59c
The handsome glass atomizer with its silk mesh covered bulb is just the right size for perfume or brilliantine. Your choice of many nationally famous perfumes.

Dorothy Gray Salon Facial Package
The contents are worth much more............... $1
Complete facial treatment—cleanser, emollient cream and stimulating lotion. Two packages—one for dry skin, another for normal or oily skins.

Much less than ½ price!
Coty's Bath Salts
1.65 value—reduced to.................. 69c
The only reason we can sell these lovely bath salts at such a low price is because the manufacturer has changed the design of the bottle. Richly fragrant.

Complete—"5-Minute" Cutex Manicure Set
1.00 value—A real saving............... 59c
This style of kit is being discontinued—so you have a chance to save almost half! It's a handy kit, and contains generous sizes of all manicure essentials.

2.20 Princess Pat's Face Powder & Cream
Worth exactly twice as much............ 1.10
This combination offer enables you to get the full size box of this fine face powder, and a great big box of beautifying and cleansing cream, both for the price of one.

Special value on this new product!
Odo-ro-no Cream Depilatory
31c — *Extra-large size at*......... 53c

Walgreen DRUG STORES

NRA

SECTION TWO
SPORTS MARKETS
WANT ADS

Chicago Daily Tribune
THE WORLD'S GREATEST NEWSPAPER

FRIDAY, AUGUST 3, 1934. *** 21

THE TRIBUNE'S TELEPHONE NUMBER IS
Superior 0100
Call this number for quick-action want ads.

CUBS GAIN ON GIANTS; BEAT CARDINALS, 6-2

ZUPPKE TAKES LEAD IN POLL ON ALL-STAR COACH

PURDUE FANS TO OPEN 'VOTE FOR KIZER' BOOTH

Five Leaders Are Closely Bunched.

BY ARCH WARD.

Robert Zuppke, football coach at Illinois, has taken the lead in the nationwide poll to pick a leader for the team of 1933 All-Americans who will play the Chicago Bears, National Professional league champions, at Soldiers' field the night of Aug. 31. Zuppke, oldest coach in the Western conference in point of service, was third behind Noble Kizer of Purdue and Lou Little of Columbia when the last vote was published 24 hours ago.

BOB ZUPPKE.

The end of the first week gives little indication as to the final winner. The leaders are so closely grouped this morning that first place and fifth place are separated by less than 1,500 points. More than 72,000 have participated in the voting thus far, and the fans are just beginning to get warmed up. It is certain that the total tabulations will exceed 200,000 when the contest closes at midnight, Aug. 10.

Backers Go to Work.

There is feverish activity in behalf of the various candidates in their home localities. More than 1,000 votes came in yesterday from Ottawa, Ill., for Slip Madigan, coach at St. Mary's of Moraga, Cal. Ottawa is Madigan's home town. Buffalo, N. Y.; Rochester, N. Y., and other eastern centers sent the standings of Jimmy Crowley, Fordham, and Lou Little, Columbia, soaring. There has been a tremendous vote from the north shore for Dick Hanley of Northwestern.

Down in Lafayette, Ind., friends of Noble Kizer are canvassing factories and large business houses picking up hundreds of votes for the Purdue sports chief. They are planning to erect a voting booth on Main street Saturday to catch the shopping crowds. Signs are placarded around the town urging citizens to support Kizer. Scores have volunteered to work in shifts at the downtown voting booth. Some of the fans are pulling so hard for the leader of the Boilermakers that they are placing men who are considered to have little chance of winning as second and third choices. This policy, they figure, will cut down the totals of Zuppke, Hanley, Little, Layden, and other strong candidates.

Madison 6 to 1 for Spears.

There is no question of the popularity of Coach Spears of Wisconsin in his own neighborhood. Latest returns from Madison give him a 6 to 1 lead over Kizer, his closest rival. Harry Kipke of Michigan has had no particularly strong support from any locality, but he is running well all over the country. So are Ossie Solem of Iowa and Elmer Layden of Notre Dame.

Two men came into this department yesterday with two bundles of votes collected from public playgrounds for Hanley. These are not included in today's totals. The voting has been so heavy it has been impossible to keep up to date with the count.

Biggest Thrill for Athletes.

The enthusiasm displayed by the fans in voting for players and coach is exceeded only by the athletes themselves. With few exceptions every player honored by the fans in the national vote and those invited by THE TRIBUNE to round out the squad have accepted appointments. Most of them say the vote they received from the football public has been the biggest thrill of their lives.

Among yesterday's letters was this one from Walter Maneikis, a guard from the University of Chicago:

"Right now I weigh 214 pounds without a blush to clothe me. I am working two hours a day trying fast starts, pushups, body bends, driving at imaginary balls and bobbing over turf. I have nothing to lose but my life, so I can go against the more renowned professionals with confidence that my reputation will come out no smaller. I am anxious to see what's what."

Acceptances have been received from the following players:

Ends—Skladany, Pittsburgh; Smith, Washington; Canrinus, St. Mary's; Manske, Northwestern; Gillman, Ohio State.

Tackles — Krause, Notre Dame; Schwammel, Oregon State; Mehringer, Kansas; Rosequist, Ohio State.

Guards—Rosenberg, Southern California; Schammel, Iowa; Jones, Indiana; Gailus, Ohio State; Maneikis, Chicago.

Centers — Bernard, Michigan; Gorman, Notre Dame; Vuchinich, Ohio State; Krueger, Marquette.

Quarter backs—Laws, Iowa; Pardonner, Purdue; Griffith, Southern California; Montgomery, Columbia.

Half backs—Lukats, Notre Dame; Feathers, Tennessee; Everhardus, Michigan; Cramer, Ohio State; Sebastian, Pittsburgh; Cook, Illinois.

Full backs—Sauer, Nebraska; Mikulak, Oregon; Hecker, Purdue.

THE GUMPS—WHERE FISH ARE FISH

VOTE ON ALL-STAR COACH

Returns in the poll to decide who will coach the all-star college team in the charity football game with the Chicago Bears on the evening of Aug. 31 at Soldiers' field are presented below:

Coach—	1st place.	2d place.	3d place.	Total points.
Zuppke, Illinois	7,183	5,069	4,426	36,113
Little, Columbia	6,851	5,182	4,277	35,194
Hanley, Northwestern	7,116	4,794	4,253	35,189
Kizer, Purdue	7,014	4,983	4,119	35,127
Crowley, Fordham	6,698	5,221	4,142	34,678
Kipke, Michigan	5,215	5,748	3,833	30,974
Spears, Wisconsin	4,938	5,319	3,927	29,379
Solem, Iowa	5,311	3,396	3,736	26,461
Madigan, St. Mary's	3,854	5,461	3,968	26,452
H. Jones, Southern California	3,465	2,773	3,369	19,310
Layden, Notre Dame	3,298	2,802	3,316	18,814
Nevers, Stanford	2,741	2,181	3,027	15,612
Bierman, Minnesota	1,747	2,188	2,765	12,382
Shaughnessy, Chicago	1,686	2,144	2,879	12,225
Crisler, Princeton	1,693	1,499	3,001	11,078
Bible, Nebraska	1,177	1,812	2,683	9,838
Dorais, Detroit	741	1,589	1,562	6,963
McMillin, Indiana	628	1,483	1,714	6,564
Stagg, College of Pacific	353	1,349	1,911	5,668
Alexander, Georgia Tech	622	1,061	1,402	5,390
Sutherland, Pittsburgh	489	1,155	1,428	5,205
Phelan, Washington	597	1,049	1,298	5,187
Warner, Temple	357	1,067	796	5,001
Lieb, Loyola [L. A.]	366	1,188	1,013	4,487
Schmidt, Ohio State	242	1,210	1,178	4,324
Willaman, Western Reserve	289	833	802	3,325
Steffen, formerly Carnegie Tech	291	796	717	3,182
Wade, Duke	227	805	789	3,080
Carideo, Missouri	267	449	674	2,373
Murray, Marquette	186	518	764	2,358
Ingram, California	240	366	351	1,803
Thornhill, Stanford	238	258	342	1,572
Kerr, Colgate	56	194	609	1,165
Anderson, North Carolina State	39	217	486	1,037
Kelly, De Paul	43	128	432	817
Devine, Southern California	86	57	278	650
R. Jones, Lake Forest	28	31	107	253

Name three coaches in the order of your preference. Three points will be counted for first place, two for second, and one for third. The contest will close Aug. 10. Send your selections to the All-Star Football Editor, Chicago Tribune.

It's Up to All-Stars' Backs When They Clash With Bears

BY DICK HANLEY.
[Northwestern Coach.]

A great line can make a good back look like an All-American.

That is true enough, under ordinary circumstances, but the game on Aug. 31 between the college All-Stars and Chicago Bears is an extraordinary event. As stated previously, the All-Star college linemen will do. They will match the Bears in speed, strength, weight and power in practically every position. This places the issue squarely up to the backs.

The graduating football class of 1933 did not produce many Newmans, Granges, Schwartzes, Rentners nor Cagles. In other words, the game breaking type of back who gave the opposing team the jitters was conspicuous by his absence.

The All-Stars have plenty of power backs. Sauer, Mikulak and Danowski are of this type. They will not lack for speed and shiftiness. Feathers of Tennessee, Everhardus of Michigan, Laws of Iowa, Lukats of Notre Dame, Montgomery of Columbia, Sebastian of Pitt and Griffith of Southern California will take care of this department.

Blockers Are Plentiful.

Their blocking backs should be uniformly good. McNeish of Southern California, Hecker of Purdue, Laws of Iowa, Pardonner of Purdue (little but mighty); Mikulak of Oregon, and Masterson of Nebraska all can mop up effectively.

Defensive combinations that can match all the ruggedness possessed by the Bears are possible. The collegians should have just as capable quarter backing as the Bears. They have everything. Almost!

They need one or two game breakers. Backs of the type that can kick, pass, run and block with equal ability are born, not made. Every back in the past possessed of these gifts has caused the Bears plenty of grief.

It does not take a particularly long memory to recall the Bear-Giant game of last December. In this thrilling battel, Harry Newman and Ken Strong had the mighty Bears running hither and yon. And in accomplishing this feat Newman proved that the old pro battle cry that several years of experience in pro ranks are necessary to achieve stardom was a myth.

Clark Caused Trouble.

Dutch Clark, a passing, running dervish from Colorado college, and Glenn Presnell from Nebraska, who likewise could pass and run a bit, have on several occasions, made the professional champions appear at a disadvantage.

What has been accomplished in the past can be repeated. The chief question is who of the All-Star backs can turn this trick. Sauer, were he hale and hearty, could put on a very life like imitation of Nevers at his best. He lacks some of the power of a Nevers or a Nagurski, but is more effective than either, once he is in the open field.

Griffith might be the answer. He has speed and power to burn. It he can pass effectively, he might prove to be the All-Stars' standard bearer. Everhardus, a fine runner and better than average kicker with plenty of spirit, is hardly rugged enough to be the chief threat. Lukats can run and pass.

Laws Lends that Spark.

Laws is a fine spark plug for any team. He is not, however, a great passer but at right half he should not have to bear the passing burden of the squad.

Montgomery of Columbia can pass and run with the best of the All-Stars but lack of size may be a handicap for him. Hecker can block and has done some fine passing for Purdue. In fact, Coach Noble Kizer believes Hecker to be one of the most valuable men he ever has produced.

Feathers of Tennessee can run in the open field and has kicking ability. Sebastian is probably the fastest back of the group. But regardless of how many fight talks I may give myself, I cannot discover the super back needed. There is a great possibility, however, that one or more of the collegians mentioned may achieve that greatness on the night of Aug. 31.

Football Tickets on Sale in Loop

Tickets for the game between the college All-Americans of 1933 and the Chicago Bears, scheduled for Soldiers' field the night of Aug. 31, go on sale today at the Tribune Public Service offices, 1 South Dearborn, and in Tribune Tower. They also are available at the Tribune Service office at A Century of Progress Exposition. It is located in the Hall of Science.

The prices are only $1.65 and $1.10. All seats are reserved. Nearly every great name in 1933 football is included in the college roster. They are coming from the east, the south, the Pacific coast and the middle west.

You may still order by mail. Address applications to Football Ticket Manager, Chicago Tribune.

CLERKS STRIKE, BUT HAWTHORNE RACING GOES ON

Union Demands Chicago Men Get Jobs.

The race track employés' union called a strike of mutuel clerks, ticket sellers, and cashiers at Hawthorne yesterday.

Nevertheless, when the first race was run all betting windows were occupied by sellers and cashiers. Whether any of them were affiliated with Local 620, reported to have been organized by Sam P. Luzzo, president of the Hod Carriers union, could not be learned.

Pickets carrying banners which said "Hawthorne race track is unfair to union labor" paraded in front of the entrance gates. Large posters and signs carrying the same message were displayed on nearby buildings. Handbills also were passed to passengers on the special race trains.

Betting Is Brisk.

The crowd at Hawthorne numbered about 6,000. It was a good weekday average attendance, the Hawthorne officials said. Betting was above the average, they reported.

Luzzo, head of the union, said the complaint of the organization is that many out of town men are employed as sellers and cashiers and that the strike is for recognition and employment only of union members as clerks and cashiers.

Sabath Explains Stand.

The attitude of the race track, expressed by President Albert Sabath, is that mutuel clerks and cashiers handle an average of $200,000 in wagers every day, and that the track has the right to say who shall and who shall not handle this money.

There are 152 members of the union. Twice that many mutuel clerks are on the daily roll call at Hawthorne.

Johnson Ill; Willie Kamm Leads Indians

Cleveland, O., Aug. 2.—[Special.]—Walter Johnson, veteran manager of the Cleveland Indians, tonight was resting comfortably in a local hospital, where he was taken early today following a sudden attack of pleurisy. Physicians said Johnson would not be able to leave the hospital for at least two weeks.

The affairs of the third place Indians were put indefinitly in the hands of Willie Kamm, veteran third baseman. Kamm was given the temporary managership of the club after a conference among Alva Bradley, president; Billy Evans, general manager, and Johnson.

Pitches, Becomes Ill.

Johnson became ill yesterday after pitching to Indian batters in practice. His pain increased when he retired to his hotel room, and a short time later Drs. M. H. Castle and Edward Castle were called. The Cleveland physicians decided to send him to Lakeside hospital, where Glenn Myatt, Cleveland catcher, is suffering from an ankle injury.

Johnson is 46 years old. Five years ago he suffered a serious kidney ailment, which kept him inactive.

The former star Washington pitcher was the target of an attack by Cleveland sports writers two weeks ago, but officials of the Cleveland team stood by him and then announced that Johnson would manage the Indians during the 1935 season.

Indians Start Winning.

Johnson signed to manage the Indians last year, succeeding Roger Peckinpaugh. The Indians started a winning streak after the announcement that Johnson would be retained next year. After a three game series with the St. Louis Browns, tomorrow, Saturday and Sunday, they will start a road trip.

Kamm went to the Indians on May 17, 1931, in the deal which sent Lew Fonseca to the Chicago White Sox. It is his eleventh season in the major leagues. Kamm is 34 years old.

Talking It Over

BY ARCH WARD.
[Copyright: 1934: By The Chicago Tribune.]

JIM WEAVER attributes some of his success with the Cubs to the fact that Charley Grimm has given him plenty of work. . . . When he was suffering from a sore side recently Weaver, in discussing his eagerness to return to the mound, philosophized as follows: "To get the heavy dough you've got to win and to win you've got to pitch." . . . University of Michigan golf teams won all their dual meets in 1922, 1924, 1925, 1928, 1929, 1933, and 1934. . . . On all wood and long iron shots Paul Runyan, P. G. A. champion, invariably plucks a few wisps of grass from the course and tosses them into the air to judge the direction of the wind. . . . Freddy Hofmann, former major league catcher and more recently manager of the San Francisco Missions of the Pacific Coast league, is out of baseball for the first time in 19 years. . . . He is agent of a St. Louis brewery, assigned to Indianapolis. . . .

JIMMY DYKES.

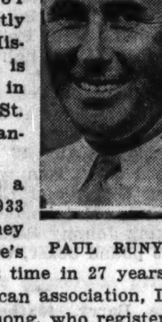
PAUL RUNYAN.

Ted McGrew, who resigned as a National league umpire after the 1933 season, is making considerable money as proprietor of "Dinty Moore's Moonlight Garden" in Indianapolis. . . . It is the first time in 27 years Ted has not been in baseball as player, Coast league, American association, International, or National league umpire. . . . Jimmy Deshong, who registered a one-hit game against the Athletics a few days ago, wouldn't be with the Yankees if it hadn't been for Jimmy Dykes, White Sox manager. . . . The Yankees asked for waivers on Deshong six times, but on each occasion Dykes refused to waive. . . . The Sox also have refused several times to waive on Dixie Walker, one of the Yanks' extra outfielders. . . . Walker has a bad arm, but the Yankees refuse to let another club capture him. . . .

Bob Swisher, outstanding freshman back at Northwestern last year, wears a 77 jersey in his picture which is included in the printed material the Wildcats are sending out. . . . Maybe they are serving notice on the Illini who never have given out this number since Red Grange finished his college career in 1925. . . . Gabby Hartnett, if he isn't hurt or the weather doesn't interfere, will catch his 100th game of the year in Pittsburgh next Tuesday, thus adding a third year on top of George Gibson's former National league record. . . . It will be the ninth year Gabby has caught 100 or more games. . . . Gabby will have to go three more 100 game years before he ties Cracker Schalk's major league record. . . . Gabby told this department several days ago that he expects to beat Schalk's mark by at least one season. . . .

Ray Murphy, coach at St. Viator college, and his predecessors, Jack Corcoran and L. McIntosh, were roommates at St. Louis university. . . . Some of the teams in the Pacific Coast league travel by buses and the Hollywood Stars have taken to day coaches instead of Pullmans. . . . Receipts are said to be the smallest in the history of the league. . . . Charles Straub, general manager of the Los Angeles Turf club, has announced that Alfred G. Vanderbilt will race Discovery and the rest of his stable at Santa Anita when the meeting opens in December. . . . All home football games at Marquette can be seen this year for $5. . . . Detroit Fair Grounds and the new track at Narragansett, R. I., are bidding for a match race between Cavalcade and Equipoise. . . . Until that bum foot of Equipoise's heals the race track promoters might as well keep their money in their pockets.

Ten Years Ago Today.—Mrs. Ralph H. Smalley of Jackson park won the women's Cook county open golf tournament. . . . Babe Ruth was leading the American league in batting with an average of .388. . . . Joe Hauser of the Athletics hit three home runs against Cleveland pitchers. . . . George Lott of Chicago won three Michigan tennis titles in one day. . . . Young Stribling was matched to meet Paul Berlenbach in New York. . . . Max Marston, national golf champion, and Jess Sweetser defeated Walter Hagen and Joe Kirkwood, 1 up, in an 18 hole match.

Price Scale for Londos - Lewis Match Is $1 to $5

The price scale for the Jim Londos-Ed Lewis championship wrestling match, scheduled for Wrigley field Sept. 20, will be $1 to $5, plus state and federal taxes. This range was approved yesterday by the Illinois athletic commission, under whose supervision the bout will be held.

The prices including taxes will be $6, $3.60, $2.40, and $1.20. All profits of the show, which will be conducted by THE TRIBUNE, will be donated to charity.

The capacity of Wrigley field will be increased to 50,000 by construction of an arena which will cover the infield.

Tickets may be ordered by mail. Address applications to Ticket Manager, Charity Wrestling Match, CHICAGO TRIBUNE.

BRITISH FIGHTER GETS 4 MONTHS FOR BITING EAR

MANCHESTER, England, Aug. 2.—(AP)—Jackie Brown, British claimant to the world's flyweight boxing championship, today was sentenced to four months of hard labor after his conviction on a charge of biting a piece out of a man's ear during a street brawl.

Louis Tarchman, who lost part of his ear in the altercation, denied that he had called the boxer a "cheese champion."

A girl named Blondie was mentioned in the testimony at the trial.

BELL AND PARKER WIN MATCHES AT MEADOW BROOK

Southampton, N. Y., Aug. 2.—(AP)—Berkeley Bell, New York, continued his splendid play today as he led the stars into the semi-final round of the 44th Annual Meadow Brook invitational tennis tournament. Bell eliminated Jack Tidball Hollywood, eastern intercollegiate champion, 6-1, 6-1, 6-2, as Frankie Parker, 18 year old Milwaukee boy, finally beat his jinx of the season, Wilmer Hines, Columbia, S. C., 6-0, 6-0, 6-2, to join Bell in one-half of the semi-finals.

In the other half, Bryan Grant, Atlanta, defeated Gene Mako, Los Angeles youngster, 6-2, 4-6, 6-3, 6-3, and Henry Prusoff, 22 year old player from Seattle, won from J. Gilbert Hall, South Orange, N. J., 6-2, 6-3, 6-4.

Only one upset marked the doubles quarter-finals as Robert Bryan, Chattanooga, and John McDiarmid, Fort Worth, outlasted Bell and Gregory S. Mangin, Newark, N. J., 6-3, 7-5, 2-6, 14-12. The seeded teams of Parker and Grant, Prusoff and Hines, and Mako and Don Budge, Oakland, Cal., also reached the semi-finals.

Claim Record Atlantic Trip for Morgan Yacht

Newport, R. I., Aug. 2.—(AP)—J. P. Morgan's yacht Corsair returned to Newport from Southampton, England, today and reported that on her eastward crossing she had established a record for private yachts of seven days, eight hours. The Newport to Southampton voyage began July 13 and ended July 20. She began the return trip July 24, making a leisurely voyage. Morgan remained in Southampton.

BROWNS GET 3 IN NINTH; BEAT WHITE SOX, 9-8

Tietje Goes to Pieces in Eighth Inning.

BY IRVING VAUGHAN.
[Chicago Tribune Press Service.]

St. Louis, Mo., Aug. 2.—The White Sox were pitifully deceived today by thinking they were sure things in their final with the Browns. Behind some splendid pitching by Les Tietje, the Chicagoans were headed in the right direction with a seven run lead and only three innings to go. Then things began to happen in a big way and they finally were nosed out in the ninth, 9 to 8, when three Brownies scored as the result of a blast against Rescuer Phil Gallivan. Even with the beating, however, the Sox won the series, 3 games to 2.

Before the misery set in the Sox had enjoyed themselves to the limit at the expense of Dick Coffman, nemesis of long standing, who annoyed them as recently as last Monday. They frisked the tall blond for two runs in the first inning, mainly because of Zeke Bonura's hit. They slapped him for two more in the third, when the muscular Italian assisted for the second time. This splurge moved Coffman to a more restful spot and the Sox then proceeded to bump Bill McAfee sufficiently to give them an 8 to 1 advantage in the first half of the seventh.

Tietje Great—for a While.

Tietje pitched with such skill during the first six innings that only two of the Browns could hit safely. That was the extent of his good work. He began to totter a bit in the seventh, and two scored with the help of an error. Three more went across in the eighth, two because of a homer by Sammy West. Tietje was out of there before the inning was concluded. Gallivan stopped this bit of trouble, but suddenly turned feeble in the ninth after the first two men had been retired. But Phil might have at least prolonged the affair had he had experienced help in the outfield.

The decision began to turn around when Clift tripled to left with two gone in the ninth. West again stepped into the breach, this time with a double on which Clift scored. Gallivan apparently was upset by these incidents and walked Burns. Then Deb Garms delivered the knockout wallop. He sailed a low fly into left center. Bocek, instead of playing it safe for a single and thus letting only the tying run get home, tore in with hopes of a shoestring catch. The ball bounced past him for a triple, West and Burns scoring, and the game was gone.

Sox Start with Rush.

Three hits enabled the Sox to start off with a rush in the first inning. Swanson opened the party with a single to center and was pushed to second on Conlan's bunt. Swanson galloped across the plate on Hopkins' single over third. Bonura's tall fly dropped safe for a double at the far end of the right field line, Hopkins scoring and Bonura taking third on the throw. Appling popped to Clift and Boken rolled to Strange.

The Browns retrieved one of these two runs in their opening stand, but this happened mainly because of some loose fielding. West walked with one out and was forced by Burns. Garms followed with a liner that should have been only a single, but Swanson let the ball roll past him. Conlan dashed over to take a hand and made a couple of reaches for the ball before finally picking it up. By the time the ball was returned to the infield Burns had scored and Garms was in possession of a triple. Campbell bounced to Boken for the third out.

Out Goes Coffman.

Coffman retired two Sox in the third before encountering the blast that relieved him of further work. This attack was made up of three hits and two runs. Bonura instituted the movement by singling to left. Appling slapped a single to right, putting Bonura on third. Both scored when Boken banged a double into right center. McAfee then appeared in a relief rôle and induced Bocek to pop out.

The Sox made it 5 to 1 in the sixth

[Continued on page 23, column 5]

CUYLER SAVES LEE IN SIXTH AFTER 2 SCORE

Woody English Hits Third Homer.

BY EDWARD BURNS.

Bill Lee, the sixth inning aerialist, was so good in all innings except the sixth yesterday that he was able to put on his usual ascension and still preside at a rollicking 6 to 2 Cub victory over the third place St. Louis Cardinals. The conquest, Lee's ninth of the season, enabled the Cubs to take the series, 2 games to 1, and gave the Cubs a 10 to 5 advantage over the Cards. Moreover, the Cubs gained a game on the Giants, whom they now trail by three games.

WOODY ENGLISH.

The Cubs had given Bill four runs in the first five innings, which proved just twice enough insurance for his sixth inning hysteria. Bill braced better than usual in the sixth and, with the aid of smelling salts and a lot of fielding by Kiki Cuyler, held the Cards to their two runs after he had loaded the bases with none out in the aforesaid sixth.

But enough of Lee and his sixthophobia and on to the way the Cubs made their half dozen markers.

When Hits Counted.

Head man on the offensive was Woody English. Woody drove in the first Cub run with a single; he drove in the second run and put Billy Herman on third, whence Billy scored with his second single, and he drove in the fifth run with his No. 3 homer. The one run in the production of which Woody did not figure was scored on a single by Cuyler, his second of the afternoon, and a double by Grimm. It was Grimm's second hit also.

The Cardinals, in addition to being futile against Lee most of the time, were ragged afield. They committed no fewer than four errors in the first five innings, two of them very sloppy, and otherwise went about their tasks in a listless manner.

That's the Way to Start.

The Cubs made their first run before anybody had been retired by Hallahan and his pals. Billy Herman led off the first inning with a single to right, stole second and went on to third when Davis threw the ball into center field. Billy scored on English's single to right. Stainback and Babe Herman struck out, but Cuyler singled to right center, putting English on third. On urging from Coach Mike Gonzales, Umpire Barr penalized the Cubs on the supposed interference of Catcher Davis with Cuyler's bat, a quaint ruling which sent English back to second. The perverse ruling made no difference in the outcome of the inning, however, for Hartnett forced Cuyler to retire the side.

With two out in the second inning, the Cubs got the bases full on Grimm's first hit and passes to Billy Herman and English. The inning ended with Stainback's tap to Durocher to give the Cubs the unenviable record of having five runners left on base in two innings. This seemed most distressing at the time. In the third Babe Herman became the sixth runner to be left on base following a single.

Orsatti's Act Is a Flop.

The fourth was more productive, thanks somewhat to the first of two errors committed by the Cards in that inning. Hack walked and then Lee knocked a high fly to Orsatti, a movie actor in his spare time, who dropped the ball in an attempted graceful tableau, Hack stopping at second. Billy Herman forced Lee, Hack stopping at third. English then singled to right, Hack scoring and Billy Herman taking third. Stainback's pop fly was captured by Durocher in short left, but Leo couldn't turn after making the catch in time to prevent Billy Herman from scoring.

Dazzy Vance pitched the fifth and

[Continued on page 23, column 3.]

Major Leagues

NATIONAL LEAGUE.

	W.	L.	Pct.		W.	L.	Pct.
New York	63	37	.630	Pittsburgh	46	49	.484
CHICAGO	59	39	.602	Brooklyn	42	55	.433
St. Louis	56	41	.577	Phila.	42	57	.424
Boston	50	51	.495	Cincinnati	34	63	.351

YESTERDAY'S RESULTS.

Chicago	6;	St. Louis	2
Boston	8;	New York	6
Brooklyn	8;	Philadelphia	7
Pittsburgh	13;	Cincinnati	3

GAMES TODAY.

Cincinnati at Chicago. Boston at Brooklyn.
N. Y. at Philadelphia. Pittsburgh at St. L.

AMERICAN LEAGUE.

	W.	L.	Pct.		W.	L.	Pct.
Detroit	62	37	.626	Wash'ton	45	53	.459
New York	60	37	.619	St. Louis	43	51	.457
Cleveland	54	44	.551	Phil'phia	38	56	.404
Boston	53	48	.525	CHICAGO	36	65	.356

YESTERDAY'S RESULTS.

St. Louis	9;	Chicago	8
New York	12;	Boston	4
Detroit	3;	Cleveland	0

Philadelphia-Washington, postponed.

GAMES TODAY.

Chicago at Detroit. St. Louis at Cleve.
Phila. at New York.

APEX HANDICAP TO CHANCE LINE AT HAWTHORNE

First Widener Victory at Cicero Track.

BY FRENCH LANE.

Chance Line, somewhat of an in and outer in Chicago this season, carried the scarlet and white striped jacket of Joseph E. Widener of New York to victory in the Apex claiming handicap at Hawthorne yesterday.

It was the first time the Widener silks were ever unfurled in victory at Hawthorne. The triumph came as a surprise and after running the six furlongs in 1:12 Chance Line returned $11.60.

Chance Line, one of the best bred horses in the country, being a son of Chance Shot-Lineage and a grandson of Fair Play, was tossed in with a band of the best sprinters in these parts and after sailing into the lead as the field headed into the stretch he went on to win by a length and a half.

Forces Fast Pace.

It was a dizzy pace which he forced Wacoche, from the Corsicana stable of Texas, to make in the early stages. The half was reeled off in 46 1-5 seconds. Then Chance Line took command and kept going at such a fast pace that he had the victory safely stored away.

In the late stages Jocky Landolt took Chance Line in hand and had him running easily when the official numbers were hung out. Wacoche hung on to take second money by a neck from Dust Girl, from the Nash Brothers' Shandon farm stable.

Although called an inconsistent horse Chance Line hasn't done at all bad this year. He has started 18 times, has won four of these engagements, was second four times and third in another race. He has been in the money in half of his starts and he has taken on all the best sprinters in the country since arriving in the Chicago district early in June. It was on June 14 at Washington Park that he had scored his last triumph.

Long Shot Just Misses.

Some fashionably bred 2 year olds met in the second best race on the program and the winner was Happy Venture, a son of Tryster-May Blossom. He sailed into a long lead on the last turn and won from Bar Play by two lengths.

Had Bar Play won he would have been one of the longest shots of the Chicago season. He paid $169.84 to place and $30.86 to show. He is a son of More Play-Barbara Barton and due to the presence of the unknown Jocky McHandler in the saddle went almost entirely unnoticed in the speculation. Monks Shawl, another long shot running for the Chappel Brothers stable of Rockford, was third.

G.N.B. RAIDED IN NEW ORLEANS HANDBOOK DRIVE

New Orleans, La., Aug. 2.—[Special.]—The General News Bureau, distributing center for race horse information throughout the New Orleans territory, was raided this afternoon.

The raid followed chance information secured by Chief of Police Reyre while investigating an alleged handbook. The telephone rang, he picked up the receiver before a clerk could reach it, and, he said, someone in the General News Bureau gave him quotations on race horse odds, probable jockys, weights and other information. Then it was decided to raid the General News Bureau along with many handbooks.

The General News Bureau is owned by the Chicago Daily Racing Form and its officials come from that city.

SMITTY—ADVANCE INFORMATION

Reg. U.S. Pat. Off.: Copyright, 1934, by The Chicago Tribune.

Westrope Out for Weeks as Result of Fall

Attending physicians announced last night that the injuries sustained by Jocky Jack Westrope when his mount, Fabulous, fell on Monday at Hawthorne were more serious than first examinations had revealed. They said he might be absent from the saddle for a month or six weeks.

After the fall Westrope came back later in the afternoon and rode Bien Fait to victory. Yesterday he complained of pains along the spine. The new examination and a close observation was ordered.

For the fourth straight day the short priced favorite was beaten in the first race at Hawthorne yesterday. Durga was the public choice and finished third. The winner was 7 year old Come On, owned by L. Beyda of Chicago, which paid $43.60 for a $2 ticket.

Kashgar, a son of Chance Play-Rudy Light which has been trying to win a race in Chicago all season, finally beat a band of maidens in the second race. He races for John Marsch of Chicago and was ridden by Jocky Buddy Haas.

Theo Rochester, 7 year old mare, which ran in front for a time in the fourth race yesterday, at one time in her racing career could have beaten almost any horse in training over the Hawthorne course.

Some of the most fashionable 2 year olds that have been racing in Chicago this season were named in the overnight field for the Ellerslie handicap this afternoon. Advantage, Bye Lo, Blue Armour, Chief Cherokee and Roman Soldier were among those which accepted the issue. The race is at 6½ furlongs.

Routers of the first rank get their chance at a $2,000 urse tomorrow when the John C. Schank Memorial handicap at a mile and a sixteenth will have its second running.

Jack Howard has named three—Advising Anna, Gold Signet, and Marmion. J. W. Parrish intends to start one or the other of his pair of good 3 year olds—Howard and New Deal. Gallant Mac will carry the Audley Farm silks, and other such capable thoroughbreds as Navanod, Fanfern, Blessed Event, Bien Fait, Frank Ormont, Pot Au Brooms, and Dusky Devil are indicated starters if the weights assigned them suit their owners.

Daily Doubles

HAWTHORNE.

Lovito and Kashgar....................$27.12

DETROIT.

Red Rod and Careful Kitty............$17.20

Baer Does First Chicago Fighting Since '32 Today

Max Baer, who dethroned Primo Carnera as heavyweight boxing champion in June, will work out this afternoon at Trafton's gymnasium, 180 Randolph street. He plans to spar two rounds with his heavyweight brother, Buddy Baer. It will be the first time the champion has boxed in Chicago since his victory over Ernie Schaaf at the Stadium in 1932.

Jack Dempsey, who recently acquired managerial rights to Tony Galento, Newark, N. J., 200 pound fighter, has accepted terms for Galento to meet the winner of the Buck Everett-Donald [Red] Barry 10 round contest at Shewbridge field next Thursday, Matchmaker Tom Brice announced yesterday. The bout is planned for late this month at Shrewbridge.

Bud Ginter, former Golden Gloves and Catholic Youth organization bantamweight title holder, will meet Augie Mandell in a four round supporting match on the card headed by Frank Battaglia and Solly Dukelsky at Marigold Gardens Monday.

Seven encounters will comprise the program Tuesday at Western stadium. Billy Celebron, hard hitting Rockford, Ill., 147 pounder, fights Puggy Weinert in the eight round main event. Bob La Monte and Patrick Henry, Chicago welterweights, will meet for five rounds. Four round bouts will bring together Danny Neenan and Steve Padon, 140; Gary Baldwin and Fred Cheynoweth, and Phil Pernice and Johnny Gould, all lightweights.

Three bouts at eight rounds each will head the show at Sparta stadium, which has been postponed from Wednesday to Aug. 13. Those already arranged pair Tommy Corbett with Battling Gizzy, and Eddie Volk with Spud Kelly. Matchmaker Harry Weiss is seeking Johnny Baltzer, Davenport, Ia., 118 pound boxer, to oppose Lenny Cohen.

Dave Barry, featherweight boxer from Springfield, Ill., has been signed to appear in the eight round feature fight Monday at White City. Johnny Coulon is seeking his opponent.

The All Saints Boxing club is to present an amateur show tonight at its arena at 108th street and Wabash avenue. Eight boys from the Savoy Athletic club will meet a team selected from winners in the recent Calumet district tournament. An additional bout will match Stanley Stockins and Jimmy Sands. F. M.

Reduce Admission to New York Race Tracks

New York, Aug. 2.—[Special.]—The New York state racing commission today voted to reduce the general admission price to all race tracks in the metropolitan area from $2.50 to $2.

Chicagoland Fishers Faring Well in North

BY BOB BECKER.

Chicagoland fishermen have been faring quite well in their efforts to catch strings of game fish from northern lakes. According to reports from Wisconsin, Minnesota, and Michigan, satisfactory strings of pike, bass, and muskies have been recorded, with everything from plugs to night crawlers being used to fool the fish.

White Lake, Mich., gave one Chicago fisherman a surprise recently. This body of water has been passed up by many small mouthed bass fishermen, who went on further north to cast their lures. However, W. C. Woodyard of Chicago has had good luck on this lake, especially with artificial lures. Included in the strings of bass taken from White lake were one three pounder, one four pounder, and one five pound fish. Although some live bait was used, a jointed underwater artificial minnow was a winner in fooling the fish.

Gets 12 Pound Wall-eye.

Way up in northwest Wisconsin, Namekagon lake [near Cable] has just produced a wall-eyed pike weighing 12 pounds, which is one of the largest wall-eyes ever taken from that section of the country. The fish measured 33½ inches in length and was caught by L. M. Connor of Chicago.

Jim McMillen, the wrestler, tried a new hold on a Wisconsin muskalunge last week, although the fish was hardly big enough to give him a real test. McMillen, while fishing in the Eagle river waters, connected with a 13 pound muskie. The muskie didn't have a chance!

All through the muskalunge country fishermen have been picking up 'lunge of various sizes. However, so far we haven't heard of one being caught that weighed more than 43 pounds. Nor has any report reached us regarding a specimen that will tip the scales beyond the 53 pound mark. It is going to take a fish heavier than 53 pounds to take all the blue ribbons and miscellaneous prizes this season. However, August always is a busy fishing month in the north country. Possibly this month will chalk up the big fish.

Easy Task for Pike Fishers?

Northern pike fishermen in Wisconsin have an easy [?] job cut out for them if they want to top the prize winner of 1933. All they have to do is to catch a northern weighing more than 38 pounds 9 ounces, which was the weight of the 1933 blue ribbon winner. This fish was taken from the Red Cedar river of Wisconsin. It is significant that in the last five years 40 per cent of the prize winning pike in a national fish catching contest have come from Wisconsin, which means that the state knows how to grow these big fighters.

1,000 Entered in Central A. A. U. Women's Track

The senior and junior Central A. A. U. women's track and field meet, in which nearly 1,000 are entered, will be held tomorrow at Ogden park, 61st street and Racine avenue. Admission will be free.

The size of the entry list has necessitated holding several preliminaries in the morning. William C. Larson, chairman of the Central A. A. U. women's track committee, announced that trials in the 50 meter, 100 meter, 200 meter, and junior relay races will start at 10 a. m. At 11:30 trials will be held in the senior class 50 meter dash. Trials in both senior and junior field events will begin at noon.

The championship events will get under way at 1 o'clock with eleven titles to be decided in each class.

The Lincoln Park team is a strong contender for senior honors, with practically the same squad which won the Central and National A. A. A. titles last year. The team will be augmented by Betty Robinson, who will be running in her first local A. A. U. meet in three years.

In addition to Miss Robinson, who was a member of the United States Olympic team in 1928, five other girls who have represented Uncle Sam in international competition will take part. They are Annette Rogers, Nan Gindele, Evelyne Hall, and Ethel Harrington of the Lincoln Park team and Tidye Pickett, now running for Cornell Square.

FINE, RESHEVSKY TIE FOR TITLE IN CHESS TOURNEY

R. Fine and S. Reshevsky yesterday drew their game in the final round of the western chess tourney, and thus the two young New York players, who finished in one-two order the previous two years, tied for the 1934 title with 7½ points each.

Arthur Dake, Portland, Ore., was third. The consolation section was won by Hanauer, New York, and Osher, Maywood, Ill., was first in the class A section.

Chicago Loses Last Chance in Junior Tennis

[Chicago Tribune Press Service.]

Delafield, Wis., Aug. 2.—Seventeen year old Don Leavens of Milwaukee reached the semi-final round today in the junior singles division of the annual western boys' and junior tennis tournament. He advanced with a quarter-final round triumph over Vernon John of Denver, Colo., 6-3, 6-2.

The Chicago delegation failed to place a representative in the finals. Norman Bickel was beaten by Lawrence Nelson of Los Angeles, Cal., 7-9, 6-3, 6-3, in the junior quarter-finals. Bickel and John Shostrom were put out of the junior doubles when they lost to Potts and Sutter, 7-5, 6-2, in the semi-finals, while Seymour Greenberg and Langdon Gilkey failed in the quarter-finals of the boys' singles.

Leavens was joined in the field of four by two players from the southland, Ramsay Potts of Memphis and Ernest Sutter of New Orleans, and Lawrence Nelson of Los Angeles. Leavens will meet Potts, the top seeded star, and Sutter will oppose Nelson tomorrow morning for the right to enter the finals Saturday.

JUNIOR SINGLES.
Quarter-Final Round.

Ramsay Potts, Memphis, beat Gilbert Hunt, Washington, D. C., 6-2, 7-5.
Don Leavens, Milwaukee, beat Vernon John, Denver, Colo., 6-2, 6-3.
Lawrence Nelson, Los Angeles, beat Norman Bickel, Chicago, 7-9, 6-3, 6-3.
Ernest Sutter, New Orleans, beat Russell Ball, El Paso, Tex., 6-3, 6-2.

JUNIOR DOUBLES.
Semi-Final Round.

Potts and Sutter beat John Shostrom, Chicago, and Bickel, 7-5, 6-2.
George Dullnig, San Antonio, Tex., and Edgar Weller, Austin, Tex., beat Ball and Hunt, 6-3, 6-4.

BOYS' SINGLES.
Quarter-Final Round.

Henry Daniels, Long Island, N. Y., beat William McGehee, Baton Rouge, La., 6-0, 6-0.
Robert Low, New York, beat Seymour Greenberg, Chicago, 6-1, 3-6, 6-2.
Joe Hunt, Los Angeles, beat Langdon Gilkey, Chicago, 6-2, 6-4.
Arthur Nielsen, Winnetka, Ill., beat Walter Stumpf, Milwaukee, 6-2, 6-4.

BOYS' DOUBLES.
Semi-Final Round.

Hunt and Nielsen beat Gilkey and Gordon Giles, Salt Lake City, 6-1, 6-3.
Daniels and Low beat Wilford Graag, Memphis, and Greenberg, 6-2, 6-3.

Medalist and Champion Lose at Pittsburgh

Pittsburgh, Pa., Aug. 2.—(AP)—A 17 year old boy who traveled nearly 5,000 miles from Hawaii to compete against the country's best public links golfers today removed the favorite from competition and took a place among the four survivors of a field of 184 to battle it out for the championship.

This youth, Arthur Armstrong, competing in his first important tournament, gambled with risky shots and made them good—one a 65 foot putt—to eliminate Albert [Scotty] Campbell, the 20 year old Canadian amateur champion and medalist, 1 up, in an 18 hole quarter-final match.

Armstrong Meets Young.

Tomorrow, in one of the two semi-final matches, Armstrong will tackle Lorraine Young of San Antonio, Tex., and Joe Coria of St. Paul, who dethroned Charles Ferrera of San Francisco, the titleholder, 2 and 1, in a third round match, meets David A. Mitchell of Indianapolis.

Mitchell eliminated Don Ericson of Los Angeles, 2 and 1. Coria, after disposing of Ferrera, went 20 holes to beat Gordon Denney of Louisville, 1 up, in the quarter finals.

Young gained the semi-final bracket by overcoming the ace of the Los Angeles forces, Bruce McCormick, 1 up, after winning his morning third round match from Johnny Ross, also of Los Angeles, 1 up.

Campbell and Armstrong, a high school student, drew a large gallery as they fought over the long and tough par 72 hole South Parks layout. Each toured the course in 2 above par figures in the quarter final.

What a Putt This Was.

The Honolulu boy's real break came on the sixteenth green where he ran down a 65 foot putt for a birdie 3 to even the match after being one down.

Campbell, a department store worker in Seattle, seemed upset by this shot. He missed a sizeable putt on the seventeenth to go 1 down and couldn't do better than tie Armstrong on the eighteenth.

THIRD ROUND.

Arthur Armstrong, Honolulu, beat Frank Babis, Detroit, 6 and 5.
Albert [Scotty] Campbell beat Fred Gordon of Santa Monica, Cal., 2 and 1.
Bruce McCormick of Los Angeles beat John C. Jewett of Gary, Ind., 1 up.
Don Ericson of Los Angeles beat Clyde Mumma of Dayton, 2 and 1.
Gordon Denny of Louisville beat Ralph Strafaci of Brooklyn, 2 and 1.
Lorraine Young of San Antonio beat John M. Ross of Los Angeles, 1 up.
Joe Coria of St. Paul beat Charles Ferrera of San Francisco, 5 and 3.
David A. Mitchell of Indianapolis beat Mike Balega of Minneapolis, 3 and 2.

QUARTER-FINALS.

Arthur Armstrong of Honolulu beat Albert [Scotty] Campbell, Seattle, 1 up.
David A. Mitchell of Indianapolis beat Don Ericson of Los Angeles, 2 and 1.
Lorraine Young of San Antonio beat Bruce McCormick of Los Angeles, 1 up.
Joe Coria, St. Paul, beat Gordon Denney, Louisville, 1 up, 20 holes.

Chicago Archers Hold Third Tourney Tomorrow

Archery clubs of the Chicago area will hold their third monthly tournament at the range of the Lincoln Park club tomorrow afternoon. Of these series the first was won by the Lincoln Park club and the second by the Chicago Archers club. The big event for Chicago archers will come on Sept. 8 and 9 when the city tournament will be held.

DIEGEL SHOOTS 65, 5 UNDER PAR, IN CANADIAN OPEN

Leo Bags 7 Birdies in Bid for Fifth Title.

Toronto, Ont., Aug. 2.—(AP)—Leo Diegel, the high strung Philadelphian who has won the title four times since 1924, filed another lien against the Canadian open golf championship today. He covered the short par 70 layout in 65 strokes for a four stroke lead in the first round of the 27th annual dominion meet.

Diegel, long a favorite with Canadian galleries, shot the outgoing nine in 34, one under par, and then blazed the back nine in 31, becoming the first player to break Lakeview's par in competition.

His round included seven birdies—two on the first nine and five along the inward route. He slipped over regulation figures twice on the finishing holes of each nine. He would have had a 64 if his putt on the home green had not hung stubbornly on the lip of the cup.

Armour Is Second.

Contenders from across the border dominated the tournament, as has been the custom since 1919. Tommy Armour of Chicago was in second place with 69. Armour, who won the Canadian title in 1927 and 1930, played steadily, going out in 34 and coming home in 35.

A brigade clustered just above 70. Denny Shute of Philadelphia held third place with 35—36—71, and seven men tied for fourth with 72s. They were Bill Mehlhorn of Louisville, Jimmy Hines and Herman Barron, both of New York, and four Canadian professionals, Dave Ferguson and Bob Cunningham of Toronto, Jules Hust of Quebec, and Wally Smithers of Ottowa.

The group at 73 included the best amateur for the day, Al Grimsditch of Toronto, and the American pros, Fay Coleman of Culver City, Cal.; Harry Cooper of Chicago, Willie McFarlane of Tuckahoe, N. Y., and Joe Belfore of Detroit. C. Ross [Sandy] Somerville, only Canadian amateur ever to win the United States title, had to be content with a 36—39—75.

Sarazen Gets 80.

Gene Sarazen of New York, former British and American open champion, had an 80, ten over par. Between him and the leaders were Ky Laffoon, young Denver star, with a 79; Walter Hagen of Detroit, Stan Xertes of San Francisco, Al Watrous of Detroit, and Ed Dudley of Philadelphia, all with 77s.

Florals to Face Veller, La Porte Coalers Sunday

Lefty Veller, former Indiana university left handed pitcher, will attempt to repeat a recent victory over the Duffy Florals when the La Porte, Ind., Coalers come to Shewbridge field Sunday for a double header. Veller's pitching and hitting ended the Floral's recent winning streak.

HAWTHORNE FORM CHART

[Copyright: 1934: By Daily Racing Form Publishing Company.]

THIRD RACE (concluded):

Horse and jocky	Wt	PP	St	¼	½	Str	Fin	Owner	Eq odds
JESTER B [J.Kacala]	112	8	7	4½	3½	2¹	2¹	AudleyFarm	4.16-1
SASSABY [L.Hardy]	109½	5	3	1½	1⁵	3³	3¹	WarmStable	8.36-1
COLD STEEL [P.Keester]	112	12	2	9ʰ	7²	5½	4¹½	SouthlandSta.	3.50-1
CAROLINE H [L.Balaski]	107	1	6	7¹	6ʰ	6³	5²	H.Oots	27.40-1
CLOVIS [C.Corbett]	112	3	8	5¹½	8¹½	8ʰ	6¹½	A.Baker	20.20-1
BARBARA CAROM [Taylor]	107	9	11	10²	9ʰ	9½	7ʰ	ChappelBros.	34.70-1
QUASIMODO [H.Bagur]	112	7	4	6¹½	5³	4½	8ʰ	Mrs.B.Frankh'm	5.33-1
IMPUNITY [N.Burger]	112	10	5	3¹½	4¹½	7ʰ	9³	J.J.O'Byrne	*11.86-1
TORMY B [C.Landolt]	112	11	10	8²	10¹	10¹½	10²	ChicagoSta.	13.46-1
KILDEE MARY [O.Harbort]	107	4	12	11¹½	11¹½	11³	11⁶	W.Harrison	*11.86-1
MADAME CHARLES [Creese]	111	2	9	12	12	12	12	SunnydaleSta.	*11.86-1

*Field. Time, :23 1-5, :46 4-5, 1:13 3-5. Two dollar mutuels paid: Kashgar, $15.14 straight, $6.00 place, $4.44 show; Jester B, $7.30 place, $5.12 show; Sassaby, $5.88 show. Winner trained by J. McPherson. Went to post at 3:20. At post 3 minutes. Start good from Bahr gate. Won driving; second and third same. Daily double, 2d and 3d races, paid $27.12.

KASHGAR, cleverly ridden and away fast, took command gradually and weakened near end, but withstood JESTER B. Latter, a strong factor from the start, held on stubbornly. SASSABY, given a hustling ride, saved ground throughout and rallied weakly after succumbing to leaders.

TODAY'S SELECTIONS

HAWTHORNE, ILL.
[Fast track.]

1—Jawapa, South Gallant, Whereaway.
2—Sister Zoe, Snaplock, Pat C.
3—Well Heeled, Skirl, Mix Up.
4—BROAD MEADOWS, Minton, Wacoche.
5—Roman Soldier, Bye Lo, Countess Bina.
6—Fan Fern, Spiceon, Noah's Pride.
7—Royal Leon, Nocturnlabe, Technocracy.
8—Bert Lahr, My Aga, Deceive.

NARRAGANSETT, PAWTUCKET, R. I.
[Fast track.]

1—Playing On, Fred Almy, Instigator.
2—Erebus, Chimney Top, Battling Knight.
3—Secular, Dark Tyrant, Knight of Old.
4—Migrate, Maddening, Jessie D. M.
5—Cutie Face, Khamseen, Speedy Skippy.
6—Bylona, Rhodius, Old Judge.
7—BOY CRAZY, Angry Lass, Sisko.

DETROIT, MICH.
[Muddy track.]

1—Cross Ruff, Mira, Explorer.
2—Suncircle Blaze, Adirondack, Gyana.
3—Meloy, Swifty, Ruckus.
4—Prometheus, Lugen Luggage, Home Rule.
5—Ladino, Axial, Le Bruyere.
6—Amazing, Bing Crosby, Our Sailor.
7—Peedeeque, Bell Man, Courland.
8—THISTLE FYRN, Sun Worship, Winifred Ann.

SARATOGA, N. Y.
[Fast track.]

1—General A., Golden Spur, Longford.
2—Galon Boy, Sun Erin, Enthusiasm.
3—Espinaca, St. Stephens, God o' War.
4—SLAPDASH, Fleam, Coequel.
5—Dark Thoughts, Glistening, Yankee Prince.
6—Flaming Light, Pelham, St. Omer.

NEWS FROM THE RACE TRACKS

SARATOGA ENTRIES.

FIRST RACE—Purse $900, claiming, 3 year olds and up, 6 furlongs:
Bed Time....104 | *Longford....112
*Kate....105 | General A....120
Caloric....109 | Fidelis....109
Bahadur....108 | Follow On....112
Golden Spur....117 | Spoilt Beauty....104
Penway....109

SECOND RACE—Purse $1,000, conditions, 2 year olds, 5½ furlongs:
Enthusiasm....118 | *Vicaress....110
Nice Talk....115 | Gamaliel....110
Sunned....115 | Sylvan Song....107
Sir Lamorak....118 | Bethlehem Star..110
*New Flag....107 | Galon Boy....118
Lady Sable....115 | Kungsholm....118
Sun Erin....118

THIRD RACE—Purse $900, claiming, 3 year olds and up, Wilson mile [first division]:
*St. Stephens....111 | Hero Olga....105
Espinaca....111 | *Jack Low....100
Dorothy Dale....106 | God o' War....107
How High....111 | Hard Play....100

FOURTH RACE—Purse $2,500 guaranteed, fillies, 3 year olds, 7 furlongs:
Sun Celtic....105 | Jabot....115
Slapdash....110 | Sickle Pear....108
Fleam....117 | Bazaar....115
Cocquel....105

FIFTH RACE—Purse $900, claiming, maiden 2 year olds, 5½ furlongs:
Glistening....109 | Brillfalon....112
Active Service....112 | Little Argo....112
Dark Thoughts...112 | Sumatra....112
*Glow Star....104 | Lilteen....109
Trifolium....112 | Duncally....109
*Wicces....104 | Yankee Prince....112
*Moonside....107 | High Mongol....112

SIXTH RACE—Purse $900, claiming, 3 year olds and up, Wilson mile:
*Fresh Air....102 | Flaming Light....105
St. Omer....111 | Astra....107
*Tidaholm....106 | *Pelham....106
*Foxland Hall....111 | *Affirmative....106

*Apprentice allowance claimed.

Grand Circuit

AT SALEM, N. H.

THE AMERICAN STAKE—THREE YEAR OLD MILE PACE FOR $1,754 PURSE.

Laurel Hanover, b. c., by the Laurel Hall [P. Chappelle]	1	1	1
Highland Millie [H. Stokes]	2	3	2
Hartford Peter [W. Crozier]	3	2	3

Times—2:08; 2:06; 2:09¾.

TWO YEAR OLD MILE TROT FOR $1,000 PURSE.

The Auctioneer, ro. c. by Counterpart [S. Palin]	1
Aunt Ida [W. Hodson]	2
Captain Jack [H. Parshall]	3
Kantara [W. Britenfield]	4

HAWTHORNE ODDS & JOCKIES

FIRST RACE—Purse $800, 2 year old maidens, 5½ furlongs:

Horse	P.P.	Wt.	Jocky.	Odds.
Jawapa	7	116	P. Keester	4-1
South Gallant	3	118	No boy	6-1
Where Away	5	116	No boy	6-1
White Ginger	6	116	J. Kacala	10-1
Black River	9	116	L. Haas	3-1
Brother Lou	12	116	C. Landolt	20-1
Ross	1	116	A. Richard	20-1
Official	2	116	No boy	8-1
Knight Man	4	116	L. Balaski	2-1
Gov. Laffoon	8	116	No boy	20-1
Monroe	10	116	C. Corbett	15-1
Reelaway	11	116	W. Hanka	30-1
Eastern Ruler	13	116	No boy	5-2

SECOND RACE—Purse $800, claiming, 4 year olds and up, 6½ furlongs:

Horse	P.P.	Wt.	Jocky.	Odds.
Sister Zoe	1	110	C. Landolt	8-1
Snaplock	7	110	No boy	20-1
Pat C.	5	111	K. McCray	15-1
Meteoric	4	110	D. Taylor	6-1
Frisco	6	111	H. Bagur	5-1
Bonnie Marita	8	105	J. King	5-2
Grand Prince	3	111	A. Richard	4-1
Pryor	2	111	C. Corbett	4-1
Red Whisk	9	111	No boy	15-1

THIRD RACE—Purse $800, claiming, 3 year olds and up, 6 furlongs:

Horse	P.P.	Wt.	Jocky.	Odds.
Well Heeled	4	118	No boy	4-1
Skirl	5	113	D. Taylor	4-1
Mix-Up	10	108	No boy	8-5
Hot Shot	2	113	P. Keester	20-1
Polly's Folly	11	113	N. Burger	10-1
Valdosta	1	113	No boy	4-1
Polvos Pride	3	113	A. Anderson	30-1
Ruban's Choice	6	106	O. Harbort	30-1
Black Miss	7	106	H. Bagur	20-1
Black Joe	8	111	C. Corbett	15-1
Mark's Girl	9	101	W. Hanka	30-1

FOURTH RACE—Purse $800, allowances, 3 year olds and up, 6 furlongs:

Horse	P.P.	Wt.	Jocky.	Odds.
Broad Meadows	6	113	No boy	6-1
Minton	7	113	A. Richard	8-1
Wacoche	9	108	No boy	5-2
Bright Shadow	4	114	J. Kacala	5-1
Wise Daughter	3	106	No boy	2-1
Knight's Gal	2	108	J. Kacala	5-1
Bedo	1	108	L. Haas	20-1
Judge Leer	5	108	No boy	8-1
Gen. Parth	8	108	H. Bagur	15-1

FIFTH RACE—Purse $1,000, handicap, 2 year olds, 5½ furlongs:

Horse	P.P.	Wt.	Jocky.	Odds.
Roman Soldier	3	113	A. Richard	5-1
Bye Lo	7	108	No boy	5-2
Countess Bina	6	110	P. Keester	4-1
Dancing Doll	5	111	J. Kacala	4-1
Advantage	1	115	No boy	4-1
Chief Cherokee	4	118	No boy	8-1
Blue Armour	2	103	D. Taylor	15-1

SIXTH RACE—Purse $800, claiming, 4 year olds and up, 1 1-16 miles:

Horse	P.P.	Wt.	Jocky.	Odds.
Fanfern	1	105	No boy	7-5
Spiceon	6	108	No boy	4-1
Noah's Pride	2	109	P. Keester	4-1
Jesting	5	108	No boy	5-1
Gyro	3	102	D. Taylor	6-1
Oscillation	4	111	C. Landolt	15-1

SEVENTH RACE—Purse $800, claiming, 3 year olds and up, 1⅛ miles:

Horse	P.P.	Wt.	Jocky.	Odds.
Royal Leon	2	111	O. Harbort	4-1
Nocturnlabe	5	114	No boy	8-1
Technocracy	4	112	P. Keester	8-5
Marcella H.	6	107	W. Hanka	4-1
Tiny Kitty	3	107	D. Taylor	3-1
Mt. Hood	1	101	No boy	30-1

EIGHTH RACE—Purse $800, claiming, 3 year olds and up, 1⅛ miles:

Horse	P.P.	Wt.	Jocky.	Odds.
Bert Lahr	4	110	No boy	6-1
My Aga	1	105	H. Bagur	20-1
Deceive	3	100	J. King	15-1
Patcheye	5	105	K. McGray	10-1
Shirley May	7	100	A. Tipton	4-1
Seth Polante	6	110	No boy	3-5
True Today	2	105	L. Balaski	20-1

NARRAGANSETT RESULTS.

FIRST RACE—Purse $800, claiming, 4 year olds and up, 6 furlongs:

Polyfon, 110 [T. King]	4.00	2.90	2.30
Grace Blotter, 105 [Sage]		6.70	3.10
Hobnail, 110 [Hughes]			2.60

Time, 1:13 1-5. Our Sallie, Prince Abbot, Little Wing and Suspicious ran.

SECOND RACE—Purse $800, claiming, 4 year olds and up, 6 furlongs:

NARRAGANSETT ENTRIES.

FIRST RACE—Purse $800, claiming, 4 year olds and up, 6 furlongs:
*Merry Chatter..107 | *Bally Bay....108
Forewarned....113 | *Playing On....107
*Fred Almy....115 | Instigator....117

SECOND RACE—Purse $800, claiming, 3 year olds and up, 5½ furlongs:
*Jazz Age....115 | Sandy Joe....106
*Brown Wisdom..115 | Repeal....111
*Cancel....101 | *Liberty Oak....106
*Hasty Peter....111 | *Battling Knight.106
*Immune....101 | *Canter Chord....100
*Runy Bean....101 | *Yap....96
Chimney Top....111 | *Reigh Rose....101
Erebus....110

THIRD RACE—Purse $800, maiden 3 year olds, 6 furlongs:
Secular....108 | Knight of Old...118
Tenless....113 | Tell Why....108
Timber Trunk....103 | Sunny Sadie....103
Starogan....103 | Dark Tyrant....118
Eldee....103 | Happy Surprise..108

FOURTH RACE—Purse $1,000, 2 year old fillies, 5½ furlongs:
Lealette....107 | Jessie D. M.....115
Migrate....111 | Sundrops....107
Little Dinah....111 | Maddening....111

FIFTH RACE—Purse $1,200, 2 year olds and up, 6 furlongs:
Zekiel....108 | †Ridgeview....103
Speedy Skippy....103 | Dustina....98
Rhadamamthus....103 | †Khamseen....103
Cutie Face....103
†J. D. Mikel entry.

SIXTH RACE—Purse $800, claiming, 3 year olds and up, 1⅛ miles:
*Old Judge....105 | *Rhodius....105
*Mint De Mie....93 | *Bylona....105
*Baboo....105 | *Vested Power...105
*Olamay....100

SEVENTH RACE—Purse $800, claiming, 3 year olds and up, 1 1-16 miles:
*Lawless Lady..100 | *Plucky Lady....106
*Boy Crazy....102 | *Fair Billy....111
*Gracias....107 | Angry Lass....107
*Sisko....106

*Apprentice allowance claimed.

DETROIT RESULTS.

FIRST RACE—Purse $800, claiming, 3 year olds, 5½ furlongs:

Red Rod, 115 [Smith]	5.00	2.80	2.40
Cynwyd, 107 [M'Derm't]		3.40	3.00
Julia Grant, 109 [F'ndez]			2.80

Time, 1:07 2-5. Good Dame, Free Trade, Chero, Jake Blieden, Kuvito, and Proposing ran.

SECOND RACE—Purse $800, claiming, 4 year olds and up, 6 furlongs:

Careful Kitty, 105 [F'dez]	7.20	3.60	2.80
Proud Princess, 100 [G'b'r]		20.40	7.80
Justina, 105 [Daniels]			4.40

Time, 1:14. Wild Law, Nyack, Balthasar, Sally Van, Commandman, Sash Cap and Kalola ran.

THIRD RACE—Purse $800, claiming, 4 year olds and up, 6 furlongs:

Jean Brown, 105 [Dronet]	30.00	15.00	7.20
Grand Champion, 110 [J. Chestnut]		11.60	6.00
Stock Market, 115 [C'field]			3.00

Time, 1:14. Baby Bane, Scream, Ramus, Little Turtle, Princeton, Black Diamond, and Lanier ran.

FOURTH RACE—Purse $800, claiming, 3 year olds and up, 1 1-16 miles:

Donday, 104 [Dronet]	5.80	4.00	2.80
The Trainer, 100 [Ed'ds]		10.00	5.40
Buster B., 109 [Fern'dez]			3.40

Time, 1:50. Range Boss, Bright Day, Lightin' Bill, and Son o' Sweep ran.

FIFTH RACE—Purse $800, allowances, 2 year olds, 5½ furlongs:

†Ramrod, 112 [Young]	8.00	3.60	2.20
St. Moritz, 109 [Abel]		4.20	2.20
Phildia, 120 [Woolf]			2.40

Time, 1:08. Glint, First Entry, Leana G., †Wise Bessa, Ariel Cross, and Maple Prince ran. †D. B. Knox-T. C. Geary entry.

SIXTH RACE—Purse $800, claiming, 4 year olds and up, 6 furlongs:

Mr. Sponge, 108 [Young]	9.00	6.60	2.80
Up, 105 [Fernandez]		3.00	2.20
Stroll Along, 105 [Dronet]			2.40

Time, 1:15 4-5. Whisking, Essential and Irene's Bob ran.

SEVENTH RACE—Purse $800, claiming, 3 year olds and up, 1 1-16 miles:

Whipper Cr'ker, 107 [Fe'z]	4.80	3.60	2.20
Good Scout, 108 [Co'rane]		8.60	3.40
Bright Bubble, 110 [Y'ng]			2.80

Time—1:48 1-5. Soeur Blanche and Good Politan ran.

EIGHTH RACE—Purse $800, claiming, 3 year olds and up, 1 1-16 miles:

Kilmore, 109 [Louman]	4.20	3.20	2.60
Divert, 100 [Cochrane]		4.20	4.00
Koneta, 87 [Parvin]			4.60

Time—1:51 3-5. Discobolus, Millefiore, Redivivus, and Rempli ran.

DETROIT ENTRIES.

FIRST RACE—Purse $800, claiming, maidens, 2 year olds, 5 furlongs:
Maple Flower....111 | Maple Ricca....114
Sobrante....114 | Lucylle B.....111
Cross Ruff....114 | Mira....114
Paradox Girl....111 | Explorer....114
Master Lad....114 | Chinese Indian....114
Hot Flash....111 | Little Mickey....114

SECOND RACE—Purse $800, claiming, maidens, 2 year olds, 5 furlongs:

SAFEWAY BUS DEPOT — DETROIT 9 hrs. $4.50 — CLEVELAND 11 hrs. $4.50 — NEW YORK ONLY 27 HOURS $15 — 407 S. WABASH — Phone WABASH 6577

BRANDT CHECKS GIANTS; BRAVES TRIUMPH, 8 TO 0

Boston Pitcher Holds New York to Two Hits.

Boston, Mass., Aug. 2.—(AP)—Ed [Dutch] Brandt, veteran Boston southpaw, stopped the Giants today while the Braves blasted out an 8 to 0 victory to gain an even break in the four game series. Brandt yielded two hits and joined Lon Warneke and Dizzy Dean on the list of pitchers who have shut out the Giants this season.

The Braves smacked Parmalee for three runs in the third and drove him out in the sixth when they bunched six hits with a pass and an error for five runs. Score:

NEW YORK.	Ab	R	H	P	A	BOSTON.	Ab	R	H	P	A
Critz,2b	3	0	0	4	3	Urb'ski,ss	4	2	3	1	7
Jackson,ss	4	0	0	3	4	Mallon,2b	3	1	1	1	3
Terry,1b	3	0	0	9	2	Jordan,1b	5	1	0	14	0
Ott,rf	3	0	0	0	1	Berger,cf	2	0	0	1	0
Leiber,cf	3	0	0	1	0	R.Moore,rf	5	0	3	3	0
W'traub,lf	3	0	1	1	0	Lee,lf	5	1	1	3	0
Mancuso,c	3	0	1	6	0	Whit'y,3b	3	1	1	1	1
Vergez,3b	3	0	0	0	4	Hogan,c	3	1	2	3	0
Parmelee,p	2	0	0	0	3	Brandt,p	4	1	3	0	3
Bowman,p	0	0	0	0	0						
	*28	0	2	24	17		34	8	14	27	14

*Schumacher batted for Bowman in ninth.

New York ....000 000 000—0
Boston ....003 005 00*—8

Errors—Weintraub, Mancuso. Runs batted in—Mallon [3], R. Moore [2], Hogan, Brandt. Two base hits—Mancuso, Mallon, Brandt. Sacrifice—Mallon. Double plays—Critz to Jackson to Terry, Mallon to Jordan. Left on bases—New York, 2; Boston, 10. Base on balls—Parmelee, 2; Bowman, 3; Brandt, 1. Struck out—Parmelee, 1; Bowman, 1; Brandt, 2. Hits—Parmelee, 8 in 5 innings [none out in sixth]; Bowman, 6 in 3. Hit by pitcher—Parmelee [Whitney, Hogan]. Wild pitch—Parmelee. Losing pitcher—Parmelee. Umpires—Klem and Reardon. Time—1:55.

DODGERS, 8; PHILLIES, 7.

Brooklyn, N. Y., Aug. 2.—(AP)—The Dodgers won the game, the series, and sixth place in the National league from the Phillies today when Al Lopez, first man up in the last half of the ninth, drove out a home run to make the final score 8 to 7. After the game was over, Coach Otto Miller of the Dodgers added to the day's triumphs by winning a close decision from Manager Jimmy Wilson of the Phils in a brief fist fight under the stands. The encounter arose from a word battle in the eighth inning, which reached a climax after Joe Stripp fouled out and Wilson threw the ball toward Miller on the coaching lines, missing him by a dozen feet. The combatants were pulled apart after landing a few more or less damaging blows. Score:

PHILADELPHIA.	Ab	R	H	P	A	BROOKLYN.	Ab	R	H	P	A
Bartell,ss	3	0	1	4	4	Boyle,rf	3	1	1	2	0
Chi'za,2b	4	2	1	2	6	Frey,ss	4	1	2	4	6
Allen,lf	5	1	3	4	0	Taylor,lf	4	0	0	1	0
J. M're,rf	2	2	0	0	0	Chap'an,lf	0	0	0	2	0
Camilli,1b	5	1	2	9	0	Leslie,1b	4	1	1	11	0
G.Davis,cf	4	1	1	2	0	Cuc'llo,2b	4	1	1	2	3
High,3b	4	0	1	0	2	Koen'ke,cf	4	1	1	0	0
Todd,c	3	0	0	2	0	Stripp,3b	4	1	2	2	2
†Hendrick	1	0	1	0	0	Lopez,c	3	2	1	3	1
C. Davis,p	0	0	0	0	0	Babich,p	3	0	0	0	2
Johnson,p	3	0	0	0	0	Mungo,p	0	0	0	0	0
Hansen,p	0	0	0	0	0	Clark,p	0	0	0	0	0
J.Wilson,c	1	0	0	1	0	Leonard,p	0	0	0	0	0
	35	7	10	*24	12		33	8	9	27	14

*None out when winning run scored.
†Batted for Todd in eighth.

Philadelphia ....000 110 032—7
Brooklyn ....021 000 311—8

Errors—High [2], Johnson, J. Wilson, Frey. Runs batted in—Koenecke [2], Stripp, Leslie, Babich, High [2], Allen, G. Davis [2], Hendrick, Camilli, Lopez. Two base hits—Camilli, Cuccinello, Koenecke, Frey. Home run—Lopez. Stolen base—J. Moore. Sacrifice—Lopez. Double plays—Frey to Leslie; Stripp to Cuccinello to Leslie. Bases on balls—Babich, 6; Johnson, 1; Clark, 2. Struck out—Babich, 3; Johnson, 1; Hansen, 1. Hits—Johnson, 7 in 6 1-3 innings [none out in 9th]; Hansen, none in 2-3; C. Davis, 2 in 1 [none out in 9th]; Babich, 7 in 7 2-3; Mungo, 3 in 2-3; Clark, none in none; Leonard, none in 2-3. Winning pitcher—Leonard. Losing pitcher—C. Davis. Umpires—Pfirman, Sears, and Magerkurth. Time—2:00.

PIRATES, 13; REDS, 3.

Cincinnati, O., Aug. 2.—(AP)—Poor pitching and shaky fielding today aided the Pittsburgh Pirates in routing the Cincinnati Reds, 13 to 3. Bunched singles, coupled with errors at critical moments, gave the Pirates 12 runs in three innings. Red Lucas set his former teammates down handily, holding them hitless for one four inning stretch. Hafey hit his fifteenth home run of the season. Score:

PITTSBURGH.	Ab	R	H	P	A	CINCINNATI.	Ab	R	H	P	A
L.Wan'r,cf	5	2	1	3	0	Piet,3b	5	0	0	4	1
P.Wan'r,rf	4	1	2	1	0	Slade,ss	4	0	2	2	2
Jensen,rf	0	0	0	0	0	Koenig,2b	4	0	2	3	2
Vaug'n,ss	5	1	3	0	2	Kamp's,2b	0	0	0	0	1
Linds'm,lf	5	1	2	1	0	Bot'ley,1b	4	0	1	5	2
Suhr,1b	4	1	2	12	0	Hafey,cf	4	1	1	1	1
Trayn'r,3b	5	2	1	2	1	Pool,lf	4	1	0	3	0
Thev'w,3b	5	2	0	2	3	Lomb'dl,c	4	0	2	2	1
Grace,c	5	2	2	6	0	‡Flowers	0	0	0	0	0
Lucas,p	4	1	1	0	4	Com'ky,rf	4	0	1	6	1
						Frey,p	2	0	0	1	1
						Kleinh's,p	0	0	0	0	0
						Brennan,p	0	0	0	0	0
						†Adams	0	0	0	0	0
	42	13	14	27	10		*36	3	9	27	12

‡Ran for Lombardi in ninth.
*Schulmerich batted for Kleinhans in seventh.
†Batted for Brennan in ninth.

Pittsburgh ....000 414 040—13
Cincinnati ....100 000 200— 3

Errors—Thevenow, Slade, Koenig [2], Pool, Comorosky. Runs batted in—L. Waner, P. Waner [2], Vaughan [3], Lindstrom, Traynor, Grace, Bottomley, Hafey, Comorosky. Two base hits—Lombardi, Vaughan, Koenig. Three base hit—Comorosky. Home run—Hafey. Double plays—Vaughan to Thevenow to Suhr; Lombardi to Slade to Bottomley to Piet. Bases on balls—Lucas, 1; Frey, 2; Kleinhans, 1; Brennan, 1. Struck out—Lucas, 3; Frey, 1; Brennan, 1. Hits—Frey, 6 in 5 1-3; Kleinhans, 2 in 1 2-3; Brennan, 6 in 2. Losing pitcher—Frey. Umpires—Moran and Stewart. Time—2:07.

MILES DEFEATS BECKER IN LAWN TENNIS TOURNEY

Aurelius Miles, 1933 junior champion, yesterday continued his slashing drives and cannon ball services to enter the quarter-final round of the 6th national open lawn tennis tournament at the Washington park courts. Miles defeated Carl Becker, Northwestern university student, 8-6, 6-2.

Miles will meet Wilbur Clarke today, and other matches are those between Dr. Marcellus Goff, West Virginia, and Dr. W. G. Ewell, Chicago; Tommy Walker, Chicago, and W. Coleman, North Carolina, and Emil Calaban, Philippine Islands, and W. Lewis, Chicago. All matches are in the quarter-final bracket.

Yesterday's scores:

MEN'S SINGLES.

W. Lewis defeated J. J. Bell, 8-6, 2-6, 6-3; H. Brown defeated E. H. Webb, 7-5, 6-8, 6-1; H. Johnson won from J. Barton by default; W. G. Ewell defeated S. Johnson, 6-1, 6-1; A. Miles defeated C. Becker, 8-6, 6-2; T. Walker defeated E. Turner, 7-5, 5-7, 6-1.

WOMEN'S SINGLES.

Miss D. Ewell defeated Mrs. Baskin, 6-1, 6-4; Mrs. Johnson defeated Mrs. Robinson, 6-2, 6-2; Miss G. Lerch defeated Mrs. Johnson, 6-1, 6-4.

JUNIOR SINGLES.

G. Lewis defeated M. Traylor, 7-5, 6-2.

MEN'S DOUBLES.

Clark-Norris defeated Newsome-Woods, 6-2, 6-2; Goff-Sides defeated Coleman-Turner, 3-6, 6-2, 6-4.

Home Run Leaders

Foxx, Athletics	34	Berger, Braves	23
Gehrig, Yankees	33	Collins, Cardinals	23
Johnson, Athletics	28	Bonura, White Sox	23
Ott, Giants	26		

Homers Help Yanks Defeat Red Sox, 12-4

New York, Aug. 2.—(AP)—The Yankees improved their batting averages at the expense of Boston pitching today, slamming out 18 hits for a 12 to 4 victory. Every Yankee but Babe Ruth, who failed five times, and Sam Byrd, who didn't go to bat, hit safely at least once. Lou Gehrig drove out his 33d home run to leave him one behind Jimmie Foxx in the race for the major league leadership. Gehrig's homer opened the seventh when Johnny Welch went in to pitch. Bill Dickey duplicated the drive and after Ben Chapman doubled, Tony Lazzeri crashed out the third homer of the inning.

Charley Ruffing pitched for the Yanks, limiting Boston to five hits for his 12th victory of the season. Score:

BOSTON.	Ab	R	H	P	A	NEW YORK.	Ab	R	H	P	A
Cissell,2b	4	1	0	3	2	Crosetti,ss	3	2	1	2	4
Werber,3b	3	0	2	1	1	S'tzg'er,3b	4	0	1	0	2
Morgan,1b	4	0	0	9	0	Ruth,rf	5	0	0	3	0
R.J'hns'n,lf	4	0	1	2	0	Byrd,rf	0	0	0	1	0
Reyn'lds,rf	4	0	1	0	0	Gehrig,1b	4	2	4	7	0
Solters,cf	4	0	0	1	0	Dickey,c	5	1	2	6	0
R.Ferr'l,c	3	0	0	8	1	Ch'pm'n,cf	4	2	3	5	1
Lary,ss	2	2	0	0	1	Lazzeri,2b	4	2	2	3	4
H.J'son,p	2	1	1	0	1	Hoag,lf	5	1	2	0	0
Walberg,p	0	0	0	0	0	Ruffing,p	5	2	3	0	0
Welch,p	0	0	0	0	0						
	*31	4	5	24	6		39	12	18	27	11

*Bishop batted for Walberg in seventh.

Boston ....001 030 000— 4
New York ....200 023 50*—12

Errors—Solters, Saltzgaver. Runs batted in—Gehrig [3], Werber, Cissell, Morgan, R. Johnson, Crosetti, Ruth, Hoag, Ruffing, Saltzgaver, Dickey, Lazzeri [2]. Two base hits—Gehrig [2], Chapman, Crosetti. Three base hit—Werber. Home runs—Gehrig, Dickey, Lazzeri. Stolen base—Crosetti. Sacrifices—Chapman, Saltzgaver. Double plays—Crosetti to Lazzeri to Gehrig; Cissell to Morgan; Lary to Cissell to Morgan. Left on bases—New York, 9; Boston, 3. Bases on balls—H. Johnson, 1; Ruffing, 3; Welch, 2. Struck out—H. Johnson, 4; Ruffing, 5; Walberg, 2; Welch, 2. Hits—H. Johnson, 10 in 5 innings [none out in sixth]; Walberg, 1 in 1; Welch, 7 in 2. Hit by pitcher—Welch [Gehrig]. Losing pitcher—H. Johnson. Umpires—Dinneen, Kolls and Donnelly. Time, 2:20.

TIGERS, 3; INDIANS, 0.

Cleveland, O., Aug. 2.—(AP)—Mickey Cochrane's surprise pitching choice against the Indians turned out to be a good selection today when Elden Auker, young Tiger hurler, shutout Cleveland, 3 to 0, yielding four hits. Willie Kamm, Cleveland third baseman, had the active management of the team due to the illness of Walter Johnson, who went to a hospital today suffering from pleurisy. Score:

DETROIT.	Ab	R	H	P	A	CLEVELAND.	Ab	R	H	P	A
White,cf	4	1	2	5	0	Rice,rf	4	0	2	2	1
Cochrane,c	4	1	3	1	1	†Seeds	0	0	0	0	0
Goslin,lf	5	1	2	2	0	Averill,cf	4	0	0	2	0
Geh'ger,2b	4	0	1	3	3	Vosmik,lf	3	0	0	2	0
Rogell,ss	4	0	2	1	3	Trosky,1b	4	0	0	11	1
G'nberg,1b	2	0	0	12	2	Hale,2b	3	0	1	2	3
Owen,3b	4	0	0	1	1	Burnett,3b	2	0	0	0	2
Fox,rf	4	0	0	1	0	K'kerb'r,ss	3	0	0	4	6
Auker,p	4	0	0	1	3	Pytlak,c	3	0	1	3	1
						Harder,p	1	0	0	1	1
						Lee,p	0	0	0	0	0
	35	3	10	27	13		*28	0	4	27	15

*Holland batted for Harder in eighth.
†Ran for Rice in ninth.

Detroit ....000 001 200—3
Cleveland ....000 000 000—0

Errors—Vosmik, Hale [2]. Runs batted in—Cochrane, Goslin, Rogell. Two base hits—Rice [2], White, Cochrane. Stolen base—White. Sacrifice—Harder. Double plays—Trosky to Knickerbocker to Harder. Greenberg to Rogell to Greenberg, Knickerbocker to Hale. Base on balls—Harder, 2; Auker, 1; Lee, 2. Struck out—Harder, 1; Auker, 1. Hits—Harder, 10 in 8 innings; Lee, none in 1. Hit by pitcher—By Auker [Burnett]. Losing pitcher—Harder. Umpires—Owens and Hildebrand. Time—1:59.

CITY SWIM MEET OPENS MONDAY IN FAIR LAGOON

A city-wide swimming meet, under the sponsorship of A Century of Progress, will be held at the World's Fair Lagoon theater Monday, Tuesday, Wednesday, and Thursday. North section swimmers will compete on the opening day; west section trials are scheduled for Tuesday, while south side swimmers will seek qualifying places on Wednesday. Finals in all events will be held on Thursday.

Cubs and Sox Up to Date Averages

CUBS.

	AB	R	H	2B	3B	HR	SB	RBI	Pct.
Cuyler	355	59	122	29	3	5	12	48	.344
Klein	361	71	118	25	2	19	3	72	.327
F. Herman	322	45	105	29	2	10	1	61	.326
Phelps	37	3	12	2	0	2	0	8	.324
W. Herman	350	64	112	16	6	2	6	37	.320
Hack	204	35	65	4	1	0	6	10	.319
Grimm	185	18	59	7	0	4	1	35	.319
Hartnett	324	45	102	13	1	15	0	69	.315
English	340	56	101	23	5	3	6	29	.297
Joiner	7	0	2	0	0	0	0	0	.286
Stainback	173	22	49	7	2	1	4	26	.283
Jurges	233	33	64	12	2	7	1	28	.275
Hurst	207	26	50	11	0	4	1	25	.242
Bush	47	2	11	1	0	0	1	9	.235
Galan	85	13	18	5	1	1	1	10	.212
Warneke	74	6	15	2	0	0	0	6	.203
Stephenson	30	2	5	0	0	0	0	1	.167
Root	33	3	5	3	0	2	0	4	.152
Tinning	28	1	4	2	0	0	0	1	.143
Lee	47	5	6	3	0	0	0	5	.128
Tate	24	1	3	0	0	0	0	0	.125
Malone	51	2	6	0	0	0	0	6	.118

Team batting, 3527 AB, 1033 hits, .293 pct.

SOX.

	AB	R	H	2B	3B	HR	SB	RBI	Pct.
Simmons	364	64	123	24	6	15	2	72	.338
Appling	259	49	80	15	5	1	1	41	.309
Bonura	411	73	126	28	4	23	0	92	.307
Haas	266	44	78	11	3	1	1	17	.293
Swanson	260	41	75	6	5	0	6	24	.288
Dykes	340	43	90	13	3	7	1	59	.265
Lyons	64	7	16	3	0	1	0	15	.250
Madjeski	197	28	48	11	2	4	1	27	.244
Hayes	74	9	18	3	1	1	0	12	.243
Wyatt	26	1	6	1	0	0	0	2	.231
Boken	296	33	68	9	2	3	4	38	.230
Jones	53	9	12	3	0	0	0	6	.226
Conlan	94	17	21	6	1	0	1	5	.223
Ruel	51	3	11	3	0	0	0	7	.216
Hopkins	70	12	15	4	0	1	0	11	.214
Bocek	38	3	8	1	0	0	0	3	.211
Shea	114	5	23	2	0	0	0	3	.202
Earnshaw	49	3	9	0	0	0	0	4	.184
Gallivan	24	1	4	1	0	0	0	1	.167
Gaston	45	1	7	1	0	0	0	5	.156
Heving	20	3	3	2	0	0	0	0	.150
Tietje	36	2	1	1	0	0	0	3	.030

Team batting, 3569 AB, 913 hits, .266 pct.

THE OTHER 496 ENJOYED IT, TOO

Four of the 500 golfers who attended yesterday's Frolic at Olympia Fields prepare to tee off in quest of one of the numerous prizes. They are, left to right: F. A. Smith, F. J. O'Brien, F. J. Miller, and J. L. Geary. [TRIBUNE Photo.]

Lee Gets Past 6th and Cubs Triumph, 6-2

[Continued from first sport page.]

was bumped for a run when Cuyler singled, paused while Hartnett fouled out, stole second while Vance was holding the ball, and scored on Grimm's double to right. Hack was safe on the fourth Cardinal error, a fumble and low throw by Martin, but Lee fanned and Billy Herman lined to Collins.

Then came the sixth, always a time for panic by the Cubs and great activity by the opposition whenever Lee is pitching. Medwick led off with a line single to right center and then the frightened young right hander walked Collins and Davis to fill the bases with one out. It was at this point that restoratives were given Lee. When the game resumed Cuyler crashed into the center field bleacher to bring down Orsatti's drive, Medwick scoring and Collins taking third. Crawford batted for Durocher and drove a liner to Cuyler in right center, Collins scoring. Delancey batted for Vance and also went out to Cuyler.

After he had survived the poisonous sixth, Lee again was a good pitcher. In the seventh he fanned Martin, made Rothrock tap to Billy Herman, and fanned Frisch. In the eighth Collins got as far as third on a double and a wild pitch before the inning ended with a fly to Stainback.

Woody Gets No. 3.

With two out in the eighth, Billy Herman slapped one of Jesse Haines' offerings for a single to right center and rode home on that No. 3 homer of English's, a smash high into the right field bleachers. The Cub offensive ended with Stainback's tap to Haines.

Lee got a bit hysterical again in the ninth and filled the bases with two walks and a single, but the game ended before any one got across.

South Bend Entry in Gold Cup Race Is Withdrawn

Bolton Landing, N. Y., Aug. 2.—(AP)—The field for the 31st renewal of the gold cup race on Lake George Saturday was reduced to eight tonight with the withdrawal by Victor W. Kliesrath of South Bend, Ind., of his Hotsy Totsy. The boat, which won the 1930 event at Red Bank, N. J., and repeated in 1931 at Montauk Point, is disabled and has been laid up for the year, Kliesrath reported.

John Dawson Is Defeated in Broadmoor Tourney

Colorado Springs, Colo., Aug. 2.—(AP)—Two top ranking favorites were eliminated today in the second round of the Broadmoor invitational golf tournament. John Dawson, Chicago, was defeated by Earl Berryhill, Sapulpa, Okla., the medalist, 3 and 2. N. C. Morris, former invitational titleholder, lost to M. L. Massinghill, Fort Worth, Tex., 2 up.

This One Helps

ST. LOUIS.	Ab	R	H	P	A	CHICAGO.	Ab	R	H	P	A
Martin,3b	5	0	2	1	2	W.H'an,2b	4	3	2	1	6
R'hrock,rf	5	0	3	0	0	English,ss	4	1	3	0	3
Frisch,2b	3	0	0	4	0	St'nback,lf	5	0	1	2	0
M'wick,lf	5	1	1	1	0	F.H'an,rf	4	0	1	1	0
Collins,1b	4	1	1	4	0	Cuyler,cf	4	1	2	5	0
Davis,c	2	0	1	3	2	Hartnett,c	4	0	0	7	1
†Healey	0	0	0	0	0	Grimm,1b	3	0	2	5	0
W'head,ss	1	0	0	3	2	Hurst,1b	1	0	0	5	0
Orsatti,cf	4	0	1	3	0	Hack,3b	1	1	0	1	1
Durocher,ss	2	0	0	2	3	Lee,p	4	0	0	0	0
Haines,p	1	0	0	2	1						
Halahan,p	1	0	0	0	1						
Vance,p	0	0	0	0	0						
Delancey,c	1	0	0	1	0						
	*35	2	9	24	11		33	6	11	27	11

*Fullis batted for Hallahan in fifth and Crawford batted for Durocher in sixth.
†Ran for Davis in sixth.

St. Louis ....000 002 000—2
Chicago ....100 210 02*—6

Errors—Martin, Davis, Orsatti, Durocher. Runs batted in—Orsatti, Crawford, English [4]. Stainback, Grimm. Two base hits—Rothrock, Collins, Stainback, Grimm. Home run—English. Stolen bases—W. Herman, Cuyler. Sacrifices—Cuyler, Hack. Double plays—Whitehead to Frisch, Haines to Whitehead to Frisch. Left on bases—St. Louis, 11; Chicago, 9. Bases on balls—Hallahan, 3; Lee, 5. Struck out—Hallahan, 2; Vance, 1; Lee, 7. Hits—Hallahan, 6 in 4; Vance, 2 in 1; Haines, 3 in 3. Hit by pitcher—Haines [Hack]. Wild pitch—Lee. Losing pitcher—Hallahan. Umpires—Barr, Quigley, and Stark. Time—2:30.

Pat Malone to Seek His 12th Victory Today

Pat Malone, winner of four of his five starts on the recent road trip and the only Cub pitcher able to beat the tail-end Reds last week-end, will go after his No. 12 victory against the Reds in the opener of the four game series this afternoon.

Announcer Pat Piper had a chance to use the public address system for something besides peddling score cards in the first inning yesterday, but booted it. With English on first, Cuyler singled to right center and English went to third without difficulty. Mike Gonzales, the sage of Havana and points north, ran out to the center of the diamond and, after much conferring here and there, English was sent back to second. Inquiry revealed that Umpire Barr had penalized the Cubs because Davis had tipped Cuyler's bat, a decision in direct conflict with the spirit of the rules.

The rule on which Barr made his fancy decision reads: "A batsman becomes a base runner if the catcher interfere with him in or prevent him from striking at a pitched ball." Since Ki made a swell base hit, it is difficult to see how the rule could be invoked, especially in favor of the interferer.

Today will be ladies day and ticket demands indicate the beauty pageant will be of maximum proportions.

The Cubs yesterday offered Bob O'Farrell, deposed manager of the Cincinnati Reds, a position as first relief catcher. The veteran backstop said he would let them know within a day or two.

Browns Score 3 in Ninth to Whip Sox, 9-8

[Continued from first sport page.]

when Boken worked around to the plate at bargain prices. Boken opened the inning with a grounder to Clift, who threw the ball past Burns, permitting Boken to reach second. Boken hiked to third on Bocek's infield out and went home while Strange was throwing out Shea.

More Runs for Sox.

The Sox opened up with unexpected fury in the seventh after the first two batters had rolled to Burns. McAfee handed Hopkins a pass and Bonura singled for his third hit. Appling singled for the second time and Hopkins scored. A pass to Boken loaded the bases. Bocek, understudy for Simmons, rolled a single past Clift at third, scoring Bonura and Appling. The inning was concluded on Shea's fly to West.

Garms opened the home half of the seventh with a single to center. This was the beginning of the end of Tietje's shutout hopes. Campbell was taken care of on a fly to Swanson, but Bejma singled to center. Conlan fumbled the ball, permitting Garms to take third and Bejma second. They stood in their tracks on Strange's pop to Shea in front of the plate, but a moment later both scored on Grube's single over second. Then Pepper was trotted up to bat for McAfee and he tore off a long fly which Bocek grabbed.

West Hits Homer.

Tietje's troubles which led to his banishment in the eighth began with a single by Clift after which West dropped a homer onto the roof of the pavilion in right center. Burns followed with a single to center, Garms fanned and Campbell forced Burns. Then Bejma hit the left center field wall for a double, scoring Campbell and leaving the Sox two runs ahead. This was where Manager Dykes beckoned Gallivan. He fanned Strange for the third out, but that exhausted his luck as was proved by subsequent happenings.

Minor Leagues

AMERICAN ASSOCIATION.

	W.	L.	Pct.		W.	L.	Pct.
Minneap'lis	57	46	.553	Louisville	51	53	.490
Indianap	55	48	.534	Toledo	50	57	.467
Milwaukee	55	50	.524	Kas. City	49	56	.467
Columbus	55	50	.524	St. Paul	46	58	.442

YESTERDAY'S RESULTS.

AMERICAN ASSOCIATION.

Toledo, 11; Minneapolis, 2.
Columbus, 11; St. Paul, 4.
Kansas City, 12; Louisville, 2.
Milwaukee-Indianapolis, rain.

INTERNATIONAL LEAGUE.

Syracuse, 7; Buffalo, 6.
Baltimore, 15-5; Toronto, 7-3.
Other games postponed; rain.

SOUTHERN ASSOCIATION.

Atlanta, 1; Knoxville, 0.
New Orleans, 6; Memphis, 1.
Birmingham, 4; Little Rock, 2.
Chattanooga, 6; Nashville, 5.

TEXAS LEAGUE.

Galveston, 12; Tulsa, 2.
Fort Worth, 5; Houston, 3.
Only games played.

PACIFIC COAST.

Missions, 9; San Francisco, 3.

Fadeout

CHICAGO.	Ab	R	H	P	A	ST. LOUIS.	Ab	R	H	P	A
Swanson,rf	5	1	3	3	0	Clift,3b	5	2	2	1	2
Conlan,cf	4	0	0	0	0	West,cf	3	2	2	3	0
Hop'ns,3b	4	2	1	0	1	Burns,1b	4	2	1	14	0
Bonura,1b	5	2	3	6	0	Garms,lf	5	1	3	3	0
Appling,ss	5	2	2	2	3	Camp'll,rf	4	1	0	4	0
Boken,2b	4	1	1	3	3	Bejma,2b	4	1	2	0	4
Bocek,lf	4	0	1	5	1	Strange,ss	4	0	0	0	4
Shea,c	4	0	0	7	0	Grube,c	3	0	1	2	0
Tietje,p	3	0	0	0	0	Coffman,p	0	0	0	0	1
Gallivan,p	0	0	0	0	0	McAfee,p	2	0	1	0	0
						Andrews,p	0	0	0	0	0
	38	8	11	†26	8		*34	9	12	27	11

*Pepper batted for McAfee in seventh; Melillo for Grube in ninth and Hemsley for Andrews in ninth.
†Two out when winning run scored.

Chicago ....202 001 300—8
St. Louis ....100 000 233—9

Errors—Clift, Conlan, Grube. Runs batted in—Hopkins, Bonura, Garms [3], Boken [2], Shea, Appling, Bocek [2], Grube [2], West [3], Bejma. Sacrifice hit—Conlan. Two base hits—Bonura, Boken, Swanson, Bejma, West. Three base hits—Garms [2], Clift. Home run—West. Stolen base—Swanson. Left on bases—Chicago, 7; St. Louis, 5. Struck out—Tietje, 4; Gallivan, 2; Coffman, 1. Bases on balls—Tietje, 2; Gallivan, 1; Coffman, 1; McAfee, 2. Double play—Bocek to Boken. Hits—Coffman, 6 in 2 2-3 innings; McAfee, 4 in 4 1-3; Andrews, 1 in 2; Tietje, 9 in 7 2-3; Gallivan, 3 in 1. Winning pitcher—Andrews. Losing pitcher—Gallivan. Time—2:08. Umpires—Summers and McGowan.

Sox Open Series at Detroit Today; Gaston to Start

[Chicago Tribune Press Service.]

St. Louis, Mo., Aug. 2.—The Sox dashed away from here immediately after today's game for Detroit, where they open a three day stay against the Tigers tomorrow. Milt Gaston will pitch the opener against the pennant seekers. The Tigers probably will start School Boy Rowe.

Outfielder Uhlir, the Chicago semipro grabbed by the Sox, will join the team tomorrow and will be put into action without delay. "That's the only way to find out how good or bad they are," says Manager Dykes.

Al Simmons was given a little ribbing this morning about getting back into action before some of the outfielders now on the way get his job. The reply of the prospective bridegroom to this was, "After some of the new outfielders I've seen around this league I don't have to worry until I'm fifty." Al is out of action because of a sprained right thumb.

The Sox asked for a quotation on Rip Radcliffe, now with Louisville, and the response was a large sum of cash as well as Outfielder Evar Swanson. Radcliffe was with the Sox a few years ago and looked like just another of the many futile performers the team has picked up in the last dozen years.

Bonura has slowed down considerably in his fielding and also is taking things easy while running out batted balls. The answer is that the big Italian lad, between the steady hot weather and playing in every game, is a tired young man.

500 Compete in Frolics at Olympia Fields

BY CHARLES BARTLETT.

A field of 500 members and guests took over Olympia Fields yesterday for the Frolics, annual invitational tournament of the world's largest golf club. They pursued par on all four courses of the big south side layout for a collection of 36 prizes, the largest assortment of awards offered thus far in the district season.

Elmer F. Smith, L. J. Gary, and Walter Crowdus led the gross scorers for the full distance in their respective classes. Smith shot 72—80—152 to lead the home talent in class A; Gary headed class B members, carding a pair of 87s for 174, and Walter Crowdus was best of the guests, scoring 77—75—152.

The huge field had good weather for golf, with the exception of a south wind late in the day, followed by a brief hailstorm. Eddie Murphy and Harold Ridgley, former professionals, shot 36 hole totals of 143 over No. 2 and No. 4 courses.

The prize list for 36 hole winners follows:

Class A members, low net—Tom Jones, 162—28—134; Robert Jacobsen, 156—16—140.

Class B members, low net—F. J. Wasson, 170—36—134; Isaac Shutts, 178—38—140.

Guests, low net—Bob Wothe, 179—38—141; A. Haigh and W. A. Rowan, 177—40—137.

Class A members, low gross—Elmer F. Smith, 72—80—152; Joie Finn, 77—76—153.

Class B members, low gross—L. J. Gary, 87—87—174; Dr. S. P. Blin, 92—87—179.

Guests low gross—Walter Crowdus, 77—75—152; I. N. Soper, 78—75—153; and William Ferguson, 78—75—153.

Eighteen hole low gross victors follow:

No. 1 course—Class A members—H. A. Henderson, 83; class B members—E. F. Smith, 89.

Guests—I. N. Soper, 78; H. White, 82; G. Allen, 82.

No. 2 course, class A members—Paul Messer, 75; class B members—R. L. McKenna, 85.

Guests—William Lain, 75.

No. 3 course—Class A members—E. E. Peter, 78; class B members—William Gubbins, 86.

Guests—I. I. Foster, 81; I. N. Soper, 75.

No. 4 course—Class A members—Ben Stevenson, 78; class B members—Frank McGarr, 93.

Guests—William Ferguson and J. A. Mudd, 79.

Low net prize winners for 18 holes follow:

No. 1 course—Class A members—A. Carver, 85—15—70; class B members—A. H. Humfrey, 95—25—70.

Guests—R. Sanchi, 86—18—68.

No. 2 course—Class A members—A. F. Henning, 76—6—70; class B members—J. C. Lee, 87—17—70.

Guests—C. McGuire, 76—5—71; William Ferguson, 75—5—70.

No. 3 course—Class A members—Ray Deen, 77—7—70; class B members—E. Zehringer, 88—17—71.

Guests—I. N. Soper, 75—5—70, and H. May, 85—15—70.

No. 4 course—Class A members, E. R. Leighty, 84—15—69; class B members—D. G. Ramsey, 90—20—70.

Guests—F. Z. Woods, 85—15—70.

HELEN FULTON IS ELIMINATED AT EASTHAMPTON

Easthampton, N. Y., Aug. 2.—(AP)—The east and west divided honors today as the semi-finalists in the annual Maidstone club women's invitational tennis tournament were decided.

Josephine Cruickshank of Santa Ana, Cal., eliminated Virginia Rice of Boston, 6-2, 6-1, and Mrs. Mary Greef Harris of Kansas City defeated Mrs. John Van Ryn of Philadelphia, 6-4, 6-1, to provide the western half of the semi-finals tomorrow.

For the east Katherine Winthrop, unseeded protégé of Mrs. Hazel Hotchkiss Wightman, donor of the International cup, put out Helen Fulton of Chicago, 6-3, 6-4, and Dorothy Andrus of Stamford, Conn., defeated Dr. Esther Bartosh of Los Angeles, 6-1, 6-2.

The pairings match Miss Winthrop against Miss Cruickshank and Mrs. Andrus against Mrs. Harris in the semi-finals.

Although she was too ill to play singles, Carolin Babcock, Los Angeles girl who defeated the national champion, Helen Jacobs, in the final for the Seabright bowl, managed to win her way with Mrs. Andrus into the women's doubles final today. They defeated Mrs. Henry Brunie of New York and Margaret Blake of Boston, 8-6, 3-6, 7-5.

The two doubles finalists for Saturday's matches will be determined tomorrow when Elizabeth Ryan of Santa Monica, Cal., and Miss Rice meet Mrs. Van Ryn and Miss Cruickshank.

SCHILDBERG'S 72 WINS TOP PLACE IN DISTRICT GOLF

McAlvin, Anderson Take Best Ball Match.

E. O. Schildberg Jr. of North Shore, shot 36—36—72, one over par, to win the Chicago District Golf association handicap event at Westmoreland yesterday. A field of 75, including a number of the district's leading sharpshooters, competed.

The two man best ball team match, conducted concurrently with the handicap event, was won by J. H. McAlvin and O. W. Anderson of Kildeer, who posted a 33—37—70. McAlvin shot a 33, two under par, to win every hole on the first nine. Anderson, who shot 44 on the out nine, came in with a 37 to win every hole from his partner, who carded a 43.

Three teams tied for second with 71. They were: Chick Evans and W. F. Potts of Edgewater, A. J. Nequist and Frank Justin of Edgewood Valley, and Bill Chambers and Dick Martin of Briergate.

F. Justin won low net in Class A with 73—3—70. Prize winners in the other classes were:

Class B—Low gross, J. H. McAlvin, Kildeer, 76; low net, C. S. Smith, Medinah, 80—12—68. Class C—Low gross, C. P. Bimner, Sunset Ridge, 84; low net, John Carnell, Rolling Green, 82—18—70.

Leading scores:

CLASS A.

E. O. Schildberg, North Shore	72	2	70
F. Justin, Edgewood Valley	73	3	70
Pick Wagner, Kildeer	73	2	71
W. T. Woodson, Flossmoor	77	6	71
W. C. Miller, Southmoor	77	5	72
Bill Chambers, Briergate	76	3	73
Hank Bowbeer, unattached	77	3	74
Chick Evans, Edgewater	74	0	74
D. J. Fanning, Edgewood Valley	78	4	74
R. W. Martin, Flossmoor	77	2	75
Homer Sayre, Riverside	79	4	75
W. F. Potts, Edgewater	81	6	75
Art Sweet, Ridgemoor	78	3	75
Ray Matson, unattached	82	6	76
Dick Martin, Briergate	77	1	76
E. H. Fadden, Elmhurst	84	6	78
Hunter Hicks, Skokie	79	1	78
M. M. Lord, Flossmoor	83	5	78
D. B. Kirk, Evanston	85	7	78

CLASS B.

C. E. Smith, Medinah	80	12	68
C. M. Burlingame, Westmoreland	80	11	69
Irwin Ralph, Rolling Green	81	11	70
Elmer Deneke, unattached	81	10	71
O. W. Anderson, Kildeer	81	10	71
Ralph Balgeman, River Forest	82	10	72
A. H. Kimball, Kildeer	85	11	74

CLASS C.

C. P. Bimner, Sunset Ridge	84	16	68
John Carnell, Rolling Green	88	18	70
J. J. Brown, Oak Park	86	15	71
J. J. Brown Jr., Oak Park	87	15	72
J. B. Cietor, Butterfield	88	15	73
Ralph Foley, Kildeer	87	14	73
R. L. Glanz, unattached	87	14	73

John Gleason and his son Jack carded 185—27—158 to win the father and son tournament at Evanston. The two ball mixed foursome was won by Mrs. R. L. Wetzel and Steve Williams with a gross of 84. Helen Hicks and Walter Ruesch today will play an exhibition with Mrs. J. W. Taylor and Stephen William Jr.

Ed Beitcher scored 87 to win the Uptown Masonic lodge low gross tournament at Twin Orchards. James Preston won the low net prize with a 99. Other prize winners were Judge Eugene Holland, H. R. Glass, and Assistant State's Attorney A. J. Napoli.

ENTRIES CLOSE TONIGHT FOR 20 MILE BIKE RACES

Entries close tonight for the twenty mile handicap amateur bicycle road races which will be held Aug. 12 by the Harmony club. The start will be at Ogden avenue and Washington boulevard, with the finish at Ehrherdt's Grove, Park Ridge. Entries should be mailed to Larry Quirk, 1421 North Springfield avenue.

More than 100 already have entered, including some of the best amateurs in the Chicago district. Clubs represented are the Belgian-American, Norwegian-American, German-American, Henry Wheelmen, South Chicago Wheelmen, and the newly organized C. Y. O. team, coached by Mike Rodak, six day bike star.

PERRY, BRITISH TENNIS STAR, TO MARRY ACTRESS

LONDON, Aug. 2.—(AP)—The Mail announced tonight the engagement of Fred Perry, world's No. 1 ranking tennis player, to Mary Lawson, British actress and film star. The marriage will take place after Perry's forthcoming tour of the United States and Australia.

Perry is 27 years old and has been playing international tennis about five years. He is scheduled to arrive in the United States in about two weeks for the national singles tournament in which he will defend his title through the week of Sept. 1-8. His plans call for a complete swing around the world circuit, taking in Australia again as he did last season.

Mrs. Moody Arrives in Chicago This Morning

Mrs. Helen Wills Moody, former women's tennis champion, will arrive this morning at 9:45 o'clock Chicago time, at the Union station on the Broadway Limited of the Pennsylvania lines.

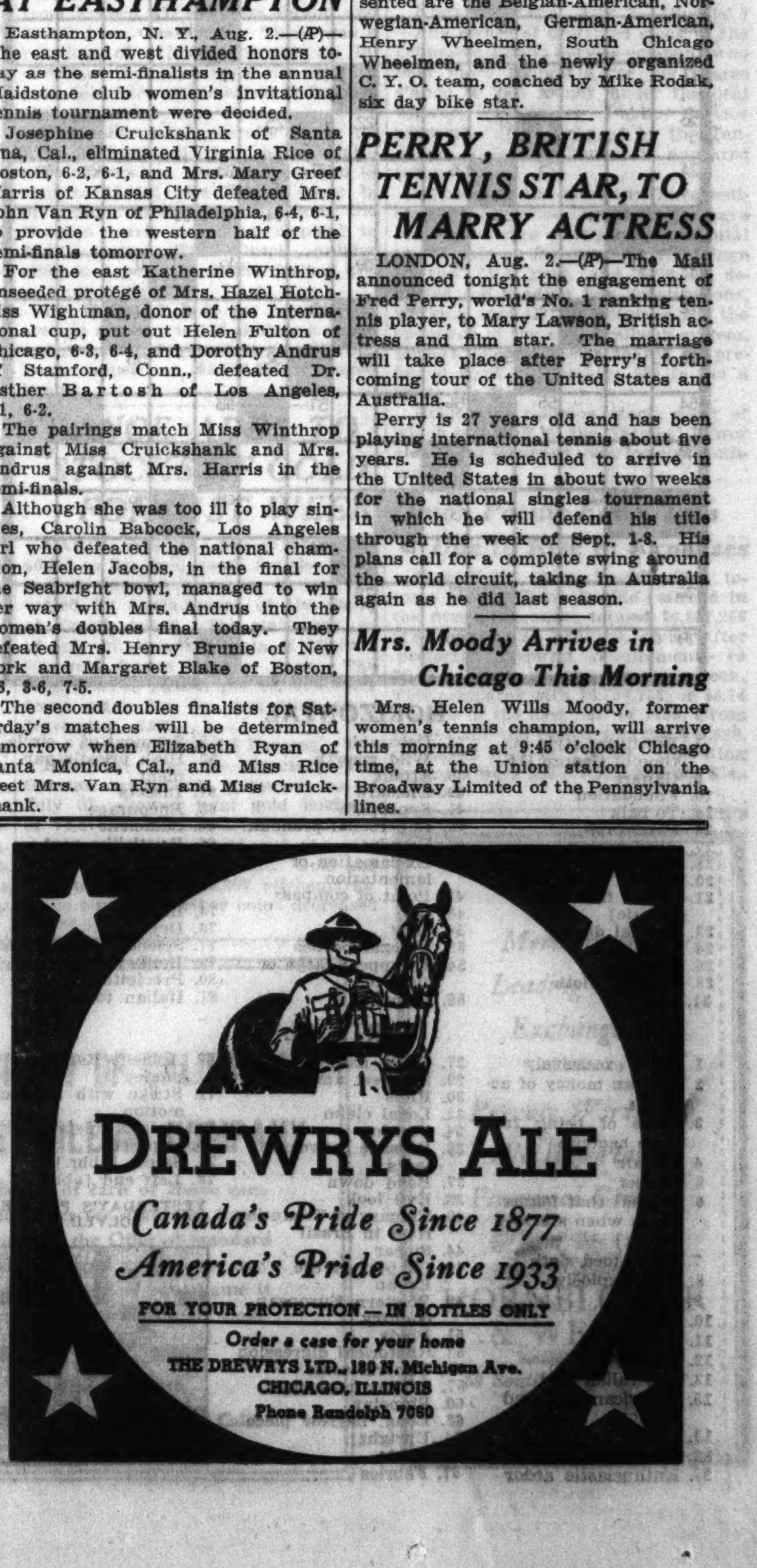

DRUNK DRIVERS BLAMED FOR LAKE COUNTY DEATHS

Bare 100 Pct. Increase; Four Fatalities Here.

Drivers operating automobiles while under the influence of liquor were blamed yesterday by Coroner John L. Taylor of Lake county for an increase of nearly 100 per cent in trafic fatalities within the county. The death toll was 29 for the first seven months of 1934 as compared with 15 for the corresponding period last year.

"Testimony at inquests which I have conducted," Coroner Taylor asserted, "has convinced me that alcohol was responsible for most of the trafic deaths. Of course, nobody will admit he was drunk, but most of the drivers responsible for the accidents have admitted they had a drink or two."

The coroner, in making his trafic report, advocated heavier fines and jail sentences for all drivers convicted of driving while intoxicated.

Two Boys Killed Here.

Two boys were fatally injured by motor trucks in Cook county yesterday. Their deaths and two others increased to 696 the county automobile toll for 1934. The victims:

Walter Osieczyk, 13 years old, 2243 South Whipple street. Died in the county hospital of injuries incurred when he was struck at Whipple and 23d streets by a truck driven by William Savage, 38 years old, 4637 South Spaulding avenue.

Robert Larson, 8 years old, 2527 West 63d street. Fatally injured when he was run over in an alley near 63d street and Claremont avenue by a truck driven by Phil Kiemel, 25 years old, 1418 South Ashland avenue.

Julius Hyman, 35 years old, 1240 North Western avenue. Died in the Michael Reese hospital of injuries incurred July 8 in a collision at Kedzie avenue and Irving Park boulevard.

Albert Reimer, 56 years old, 1803 South Ogden avenue, died yesterday in the county hospital of injuries incurred July 31, when the automobile in which he was riding struck a safety island at South Ashland avenue and West 35th street.

Hit By Woman Driver.

Martin White, 57 years old, 184 North Marion street, Oak Park, a special policeman at the Oak Park Trust and Savings bank, was critically injured yesterday by an automobile driven by Mrs. Esther Sims, 1113 Augusta street. The accident occurred at Lake and Marion streets.

Louis Tomasello, 22 years old, 5236 Bloomingdale avenue, was held to the grand jury by Judge Alfred O. Erickson in the Felony court yesterday on a charge of manslaughter growing out of the death July 18 of John Narda, 43 years old, 1512 Elston avenue, whom he allegedly ran down with his truck while passing a street car on the wrong side.

Mrs. Josiah Emmett Dies; Funeral to Be Tomorrow

Mrs. Frances Elizabeth Emmett, 68 years old, a resident of Chicago for nearly 50 years, died in her home at 2216 North Kedvale avenue yesterday. Born in England, Mrs. Emmett came to this country in 1886. She is survived by her husband, Josiah, and one son, William. Funeral services will be held at 2 o'clock tomorrow in the chapel at 4340 Fullerton avenue, with burial in Mount Olive cemetery.

News of the Radio Stations

BY LARRY WOLTERS.

A couple of the biggest bandsmen in the broadcast business are to return this morning to the city of their first major musical triumphs. They are Fred and Ted to thousands of Chicagoans—Waring and Fio-Rito in radio program listings. Waring's Pennsylvanians will get in at 10:30 a. m. from strike torn Minneapolis to play at the Chicago theater; Fio-Rito's troupe is due at 8 o'clock from Denver to play at the Palace. On Sunday both have commercial broadcasts to originate here.

Fred and Tom Waring and Poley McClintock, the nucleus of the Pennsylvanians' circus, got their first big break in Chicago just ten years ago when Balaban & Katz brought them here to play the Chicago, Tivoli, Riviera and several other outlying theaters. Up to that time they were known mainly as a group of Penn State boys who were popular at college proms. From Chicago they jumped to Hollywood and were soon on their way to fame and fortune.

Ted Fio-Rito and his orchestra were radio favorites perennially from the Edgewater Beach hotel. Just about a decade ago Ted became one of the owners of WIBO, recently wiped out by the federal radio commission. Three years ago he left Chicago for the west coast where he has become identified with pictures. His last starring vehicle was "Twenty Million Sweethearts."

Probably the oddest Derby broadcast of the summer season was the NBC report of the horned toad race at the Fair. Now CBS is coming along with a sport broadcast of the world's oldest Derby. This is to be a description of a horse race that has been run annually at Siena, Italy, since the 14th century, with occasional interruptions because of famine, plague, and war. The horses, each representing a certain section of the city, are ridden by jockys in medieval costume down the central aile of the cathedral for a blessing from the archbishop of Siena. Then they race around the city's square. Broadcast is slated for 11 a. m., Aug. 16.

Hizi Koyke, Japanese prima donna of the Gilbert & Sullivan festival at the Studebaker theater, is missing appearances yesterday and today because she was a guest on the Rudy Vallee hour last night in New York. Tomorrow evening she will play Yum-Yum in "The Mikado."

Ozzie Nelson, sometime Eagle Scout and Rutgers football star, and more recently the orchestra leader on the Joe Penner hour, will make his first Chicago appearance Monday evening.

The title of Walter Pitkin's best seller, "Life Begins at Forty," has been bought by Fox films and the broadcasting philosopher of the fiery forties is now busy rigging up a plot that will satisfy Will Rogers, who will play the lead.

The voice of the late President von Hindenburg, as recorded in his last radio broadcast, will be brought to the microphone on the Germania broadcast at noon Sunday over WIND.

G. J. Jennings, Sr., Father of Tennis Star, Is Dead

George J. Jennings Sr., 57 years old, a retired engineer, died of heart disease yesterday in his home at 8131 South Bishop street. He is survived by his widow, Clara; a daughter, Mildred, and a son, George Jr., who was state tennis champion in 1929 and won the national public parks tennis title for four years from 1928 to 1931. Funeral services will be held tomorrow morning from a chapel at 734 West 79th street. Burial will be in the Cedar Park cemetery.

CROSSWORD PUZZLE

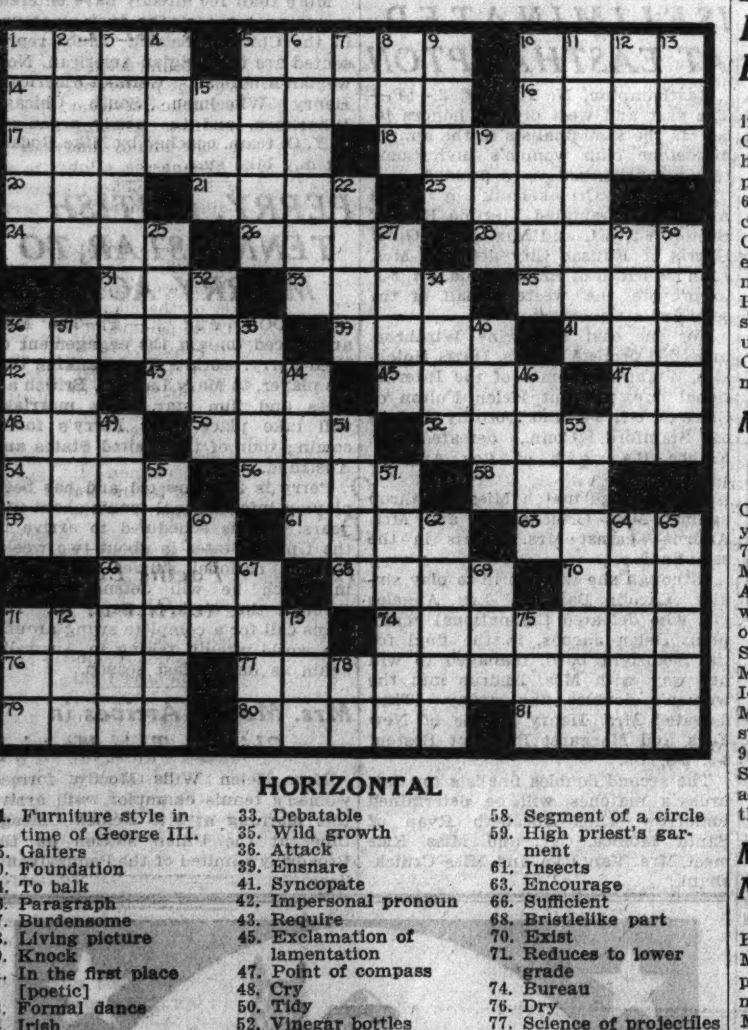

HORIZONTAL

1. Furniture style in time of George III.
5. Gaiters
10. Foundation
14. To balk
16. Paragraph
17. Burdensome
18. Living picture
20. Knock
21. In the first place [poetic]
23. Formal dance
24. Irish
26. Revolve
28. Kind of cloth
31. Bad
33. Debatable
35. Wild growth
36. Attack
39. Ensnare
41. Syncopate
42. Impersonal pronoun
43. Require
45. Exclamation of lamentation
47. Point of compass
48. Cry
50. Tidy
52. Vinegar bottles
54. To appear large or distorted
56. Demolish
58. Segment of a circle
59. High priest's garment
61. Insects
63. Encourage
66. Sufficient
68. Bristlelike part
70. Exist
71. Reduces to lower grade
74. Bureau
76. Dry
77. Science of projectiles
79. Donkey's cry
80. Precipitous
81. Italian town

VERTICAL

1. Love excessively
2. Persian money of account
3. State of being free from bacteria
4. Impair
5. To jet
6. Animal that feigns death when alarmed [short]
7. Three-toed sloth
8. High explosive
9. Pierce
10. Wave
11. Workroom
12. Ocean
13. Australian bird
15. American poet and author
19. Club
22. Brisk pace
25. Enthusiastic ardor
27. Girl's name
29. Smallest amount
30. Rims
32. Legal claim
34. Powder
36. Passage between seats
37. Bend down
38. Evil look
40. Estuary of Tocantins river in Brazil
44. Smear
46. Chapter of the Koran
49. Western European country
51. Binds
53. Rhetorical digression
55. Funeral song
57. Sewing implement
60. Pinpoint
62. Long, narrow piece
64. Upright
65. Pithy
67. Fabrics
69. Ancient Roman money
71. Strike with a quick motion
72. Make a mistake
73. Reposed
75. Sainte [abbr.]
78. Left end [abbr.]

YESTERDAY'S PUZZLE SOLVED

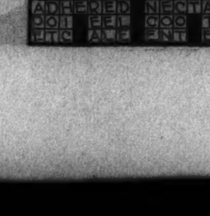

MARIE DRESSLER ESTATE VALUE IS SET AT $300,000

Negro Servants Are Left $50,000 and Effects.

Los Angeles, Cal., Aug. 2.—[Special.]—Marie Dressler, the "grand old trouper" of stage and screen, bequeathed $50,000 and all her wearing apparel and automobiles to a Negro couple who had been her servants for many years, it was disclosed today when her will was filed for probate.

Though the amount of her estate was not set forth in the document, it was estimated to be at least $300,000. The provision for the Negroes was the largest specific bequest the actress made.

She left $35,000 and all her apparel to the colored maid, Mamie Cox, who had been in her service for a quarter of a century. The maid's husband, Jerry Cox, was left $15,000 and the automobiles.

Friends Are Remembered.

Bequests of $5,000 each was left for Nella Webb, astrologist and advisor of Miss Dressler; Ida Sutcliff, a cousin and May Duryea, an old friend. Mrs. Robert Morris Phillips, New York society woman and an intimate friend, was given a diamond bracelet.

Frances Marion, who wrote the script for several of Miss Dressler's screen successes and who was a close companion of the actress, was left a valuable diamond and pearl brooch. The will ordered that a number of unpaid notes held against Starr Anderson and Newell Van Derhoff, her real estate agents, be canceled.

The residue of the estate was left to the actress' sister, Mrs. Bonita Ganthony who resides in England. Miss Dressler ordered that all her properties be sold.

Live in Dressler Home.

Alan B. Walker, a friend of long standing, who with Mrs. Walker was at the bedside when the comedienne died last Saturday in Santa Barbara, was named executor of the estate without bond. Miss Dressler asked them to reside in her Beverly Hills home until it is sold.

In the will, which was dated May, 1934, Miss Dressler included a precaution against imposters who might attempt to claim a share of her estate and against relatives she did not wish to imburse. A clause stated that she disinherited all persons who might lawfully be determined as heirs at law except those named in the will.

SAVES HIS CASH; WILLS MILLIONS TO KIN, FRIENDS

Pittsburgh, Pa., Aug. 2.—(AP)—For many years Carl Banning lived a frugal life and minded his own business. A bachelor, he cooked his own breakfast and rode in trolley cars, died and left $3,000,000 largely to relatives and friends in Germany, where he was born 72 years ago. Dying last week in a downtown hotel, he left orders that his body should be sent back to Lengerich, to which he was accustomed each Yuletide to send a check for $1,000 for a Christmas party. From there hundreds of children wrote to "Uncle Banning."

Banning's will, filed today, leaves $25,000 each to Frederick Banning, his father; to Laura Banning, his half-sister, and to Rudolph Banning and Friedrich Banning, half-brothers. The hospital at Lengerich gets $12,500.

L. R. TORGERSON, LAUNDRY OWNER, DIES SUDDENLY

Lloyd R. Torgerson, one of the originators of wet wash laundry service in Chicago, died suddenly yesterday in his office at the Local Laundry company, 4079 Broadway. Mr. Torgerson, 60 years old, was president of the company and was an official of the Chicago Association of Laundry Owners. His home was at 4448 Hazel avenue. He is survived by the widow, Helena, and a son, Frank. The funeral service will be held at 3 p. m. Saturday in the chapel at 2701 North Clark street. The body is to be cremated at Graceland cemetery.

Mother of Late Ald. Derpa Dies; In Chicago 60 Years

Mrs. Catherine Derpa, a resident of Chicago for more than 60 years, died yesterday in her home at 2607 East 76th street. She was 81 years old. Mrs. Derpa was the mother of the late Ald. John S. Derpa of the old 8th ward, who died in 1917, and the widow of Osafy Derpa, who died in 1910. She is survived by three daughters, Mrs. Gertrude Witkowski and Mrs. Ida Matz, with whom she lived, and Mrs. A. G. Reuter, 2921 East 78th street. The funeral will be held at 9:30 a. m. Monday from the home to St. Bronislava's church at 87th street and Colfax avenue. Burial will be in the Holy Cross cemetery at Hammond.

Mrs. William Vanderbilt's Nephew Dies of Pneumonia

New York, Aug. 2. — (AP) — Joseph Harriman, 35, sportsman nephew of Mrs. William K. Vanderbilt, died of pneumonia tonight. Harriman, whose mother was the former Miss Eugenia McLane of Baltimore, served with the United States Marine corps in the world war and afterward engaged briefly in banking.

New Wills Filed in Probate Court

The following wills were admitted to probate and filed yesterday with Clerk Mitchell C. Robin of the Probate court:

BRAYTON F. SHEDD, died July 27, 1934. Estate, $25,000, to widow. Continental Illinois Bank and Trust company, executor.

ANNA MULVANEY, died May 20, 1934. Estate, $2,500, to niece and executrix, Mary McHale.

FRED ADOLF, died July 8, 1934. Estate, $7,300, to son and three daughters. Fred Adolf, son, executor.

CHRIST NIELSEN SR., died March 29, 1934. Estate, $5,000, to widow, two sons, two daughters, and one friend. Eric B. Nielsen, son, and Christine Anderson, daughter, co-executors.

MARY A. SCHLENKER, died May 25, 1934. Estate, $6,250, to two brothers. Michael Kelly Jr., executor.

TODAY'S RADIO BROADCASTS

W-G-N FEATURES

9 a. m.—Lawrence Salerno, the Morning Troubadour, and the Rondoliers, W-G-N string trio.

10:30 a. m.—June Baker, authority on home economics.

2:45 p. m.—Baseball, Cincinnati Reds vs. Chicago Cubs, with Bob Elson. [Also WBBM, WMAQ and WIND.]

4:45 p. m.—The Chicago Symphony orchestra under the direction of Eric De Lamarter, presenting a matinee concert. The program:

ALBERT SABATH. [TRIBUNE Photo.]

Concerto Groos, D minor.............Vivaldi
Maestoso.
Largo.
Allegro.
"Water Music"...............Handel-Harty
Allegro.
Air.
Bourrée.
Hornpipe.
Andante.
Allegro deciso.
Ballet music from "The Queen of Sheba"...............Goldmark

6:30 p. m.—John Harrington, the sports reviewer, presenting Albert Sabath, president of the Business Men's Racing association, which operates Hawthorne race track.

7:30 p. m.—"The Lone Ranger," a tale of life in the old west.

8:30 p. m. and 10:30 p. m.—The music of Wayne King and Anson Weeks.

9 p. m.—Tomorrow's TRIBUNE; 9:07, Headlines of Other Days, with Quin Ryan.

9:30 p. m.—Attilio Baggiore, W-G-N's operatic tenor, in thirty minute concert with the W-G-N orchestra, directed by Ernest Pechin. The program:

Excerpts from "The Red Mill"....Herbert
Orchestra.
"Mother, My Dear"...............
Mr. Baggiore and Orchestra.
"Fantasie Impromptu"...............Chopin
Orchestra.
"The Rosary"...............Nevin
"Smilin' Through"...............Glen
Mr. Baggiore and Orchestra.
"Habanera and Vaquero's Song"....Herbert
Orchestra.
"Romanze"...............Granados
"Mavis"...............
Mr. Baggiore.
"Slavonic Dance No. 8"...............Dvorak
Orchestra.

ON OTHER STATIONS.

12:30 p. m.—KYW. Constitution program at Plymouth, Vt. Anniversary of administration of oath of President to Calvin Coolidge.

2 p. m.—WMAQ. Maria's Matinee.

3 p. m.—KYW, WCFL. Reception of President Roosevelt at Portland.

4:30 p. m.—KYW. Charlie McArthur and Ben Hecht describing a Hollywood screen conference.

7 p. m.—WLS—Ethel Shutta, Walter O'Keefe, and Bobby Dolan's orchestra.

7 p. m.—KYW. Countess Olga Albani and Rosario Bourdon's orchestra.

8 p. m.—WMAQ. Waltz Time; Frank Munn, Vivienne Segal, and Abe Lyman's orchestra.

8 p. m.—WLS. Phil Harris and his orchestra and Leah Ray.

8:30 p. m.—WENR. Phil Baker, Harry McNaughton, Mabel Albertson, Irene Beasley, and Roy Shield's orchestra.

9 p. m.—WBBM. The Spotlight Revue; Everett Marshall, Stoopnagle and Budd, Frank Crumit, Carol Deis, and Victor Young's orchestra.

9 p. m.—WMAQ. The First Nighter, "Dead Timber."

9:30 p. m.—WMAQ. Jack Benny, Mary Livingstone, Frank Parker, and Don Bestor's orchestra.

CHICAGO WAVE LENGTHS.

W-G-N—720.	WLS—870.	WMBI—1080.
WMAQ—670.	WAAF—920.	WJJD—1130.
WBBM—770.	WCFL—970.	WGES—1360.
WENR—870.	KYW—1020.	WIND—560.

[Central daylight saving time.]

A.M.

7:00—W-G-N — "Good Morning," musical program; time signals; weather reports.
WBBM—The Star program.
WMAQ—Morning worship.
KYW—Musical clock.
8:30—WLS—Peggy and Steve.
8:45—W-G-N—The "Keep Fit" club.
9:00—W-G-N—Lawrence Salerno and Rondoliers.
WBBM—Madison Singers.
WMAQ—Three C's.
WLS—Dr. Bundesen's Magazine.
9:15—W-G-N—Clara, Lu, 'n' Em.
WBBM—Parkes Sisters.
WCFL—Variety program.
9:30—W-G-N—Len Salvo, organ; market reports; weather forecast.
WBBM—Jane Froman, songs.
WMAQ—Tune Time.
9:45—W-G-N—Lovely Ladies, with Marian Holt.
WMAQ—Betty Crocker.
WBBM—Mrs. Ford Carter.
10:00—W-G-N—Movie personalities, with Francis X. Bushman and Elizabeth Hines.
WCFL—Popular music.
WAAF—Organ melodies.
KYW—Morning Parade
10:15—W-G-N—The Friendly Neighbor.
WBBM—Rambles in Rhythm.
10:30—W-G-N—June Baker, home management.
WBBM—Art Wright, tenor.
WMBI—Bible school.
WCFL—George O'Connell, baritone.
WMAQ—Shut-in hour.
WIND—Do, Re, Mi Girls.
WAAF—Dance review.
10:45—W-G-N—Painted Dreams.
WCFL—Variety program.
WENR—Songfellows.
WJJD—Lita Grey Chaplin.
WBBM—Cadets.
11:00—W-G-N—Tom, Dick, and Harry.
KYW—Pianist.
WMAQ—Charles Sears, tenor.
WMBI—Musical.
WBBM—Betty Barthall, songs.
WENR—Katherine Palmer, soprano.
11:15—Mark Love, basso.
WENR—Fields & Hall.
WMAQ—Summer school.
WBBM—Virginia Clark.
KYW—Honeyboy Sassafras.
11:30—W-G-N—Grain markets; musical treat.
WAAF—Helen Sackett.
KYW—National Farm and Home hour.
WMAQ—Merry Madcaps.
WBBM—Melody Time.
11:45—W-G-N—Carolyn McIlvaine, "Chicago Street Names."
WBBM—Frank Wilson, tenor.
WLS—Friendly Philosopher.
WIND—Gov. David Scholtz of Florida.
Noon—W-G-N—Midday service; Rabbi S. Felix Mendelsohn, Washington Boulevard temple.
WLS—On Parade.
WBBM—Organist.
WAAF—Noontime concert.
WCFL—Luncheon music.
WMAQ—Rex Battle's orchestra.

P.M.

12:15—WCFL—Luncheon music.
WBBM—Herbert Foote, organ.
WMAQ—The Honorable Archie.
12:30—W-G-N—Grain markets; Dorings.
KYW—Constitution program at Plymouth, Vt.
WBBM—Helen Fitch.
WJJD—Fred Beck, organist.
WMAQ—Henry King's orchestra.
WLS—Roundup.
12:45—W-G-N—Palmer House ensemble.
WBBM—Jerry Sullivan, songs.
1:00—W-G-N—Jesse Crawford, organist.
WLS—Dinner Bell program.
WMAQ—Air Breaks.
WMBI—Organ music.
WAAF—Hoosier Philosopher.
1:15—W-G-N—"The Story of Helen Trent."
WBBM—Gene and Charlie.
1:30—W-G-N—Century of Progress orchestra.
WBBM—Pinto Pete.
KYW—Smack-out.
WCFL—Organ.
WMAQ—Sizzlers.
WLS—Comedy sketch.
WAAF—Jim and Stelle.
WIND—Ann Leaf, organist.
1:45—W-G-N—Palmer House ensemble.
WMAQ—Pianist.
WCFL—Leo Terry, organist.
WLS—Magic hour.
WJJD—Sweepstakes.
2:00—W-G-N—Blackstone Jongleurs.
WCFL—Red Hot and Low Down.
KYW—Heller, songs.
WMAQ—Maria's Matinee.
WLS—Homemaker's hour.
2:15—W-G-N—Century of Progress orchestra.
WAAF—Estelle Barnes, pianist.
KYW—Don Carlos' orchestra.
2:30—W-G-N—Roger Robinson, baritone.
WMBI—Bible school.
KYW—Temple of Song.
2:45—W-G-N—Baseball, Cincinnati vs. Chicago Cubs (also WMAQ, WIND, WBBM).
3:00—WMBI—Home hour.
WAAF—Music in the Air.
WLS—Betty and Bob.
KYW and WCFL—Arrival of President Roosevelt at Portland, Ore.
3:15—WLS—Tower Topics.
KYW—Nelson and Stitzel.
3:30—WAAF—Salon concert.
WCFL—Century of Progress orchestra
WAAF—Betty Olson.
WENR—Singing Stranger.
3:45—WCFL—Populad music.
WAAF—Salon concert.
WENR—Chicago Symphony orchestra
4:15—WCFL—June and Jack.
WAAF—Health talk.
KYW—Hawaiian orchestra.
4:30—WCFL—Leo Terry, organist.
WENR—Ma Perkins.
KYW—Interview.
4:45—W-G-N—Chicago Symphony orchestra.
KYW—Harmony Four.
WAAF—Dorothy Miles.
WENR—Ranch Boys.
5:00—WENR—Berger's orchestra.
WBBM—Raginsky's orchestra.
WAAF—Rhythm Kings.
KYW—College Romps.
WMAQ—Al Pearce's gang.
5:15—WBBM—Century of Progress orchestra.
KYW—Berger's orchestra.
WENR—Larry Larsen, organist.
WIND—Wurtzbach's orchestra.
5:30—W-G-N—The Singing Lady.
WENR—Dorothy Page, songs.
KYW—Uncle Bob's club.
WBBM—Jack Armstrong.
WCFL—Grace Wilson, songs.
WMAQ—Zito's orchestra.
5:45—W-G-N—Little Orphan Annie.
WBBM—Playboys.
WMAQ—Fred Rose, songs.
6:00—W-G-N—Ben Potter.
WMBI—Musical.
WAAF—Ray Waldron's sport chat.
WIND—German hour.
KYW—Trio Romantique.
WBBM—Jack Russell's orchestra.
WMAQ—Johnny Johnson's orchestra
6:15—W-G-N—Palmer House ensemble.
WMAQ—News of the Air.
WBBM—The Sportcast.
WENR—Baseball résumé.
WCFL—Maria Della Vega, songs.
6:30—W-G-N—John Harrington, the sport reviewer.
WAAF—Potpourri.
WBBM—Organist.
WMAQ—Martha Mears, songs.
KYW—Dorothy Adams, songs.
WENR—Marion and Jim.
WMBI—Question hour.
WCFL—Vienna ensemble.
6:45—W-G-N—Quin Ryan, World's Fair reporter.
WBBM—Boake Carter.
WENR—Frank Buck.
KYW—Piano duo.
WMAQ—Queen's and Kings in Spirt.
7:00—W-G-N—Hal Kemp's orchestra.
WCFL—The Roamers.
WLS—Bobby Dolan's orchestra; Ethel Shutta, songstress; Walter O'Keefe.
KYW—Olga Albani, soprano.
WBBM—Harry Sosnik's orchestra.
WMAQ—Morin Sisters.
WIND—Kate Smith.
7:15—W-G-N—Orchestra.
WBBM—Frank Wilson, tenor.
WMAQ—Clyde Lucas' orchestra.
7:30—W-G-N—The Lone Ranger.
WBBM—Court of Human Relations.
WMAQ—Sonata recital.
WLS—Dr. Virgil Jordan, talk.
7:45—WLS—Jack and Loretta.
WMAQ—Phil Levant's orchestra.
8:00—W-G-N—Bob Pacelli's orchestra.
WCFL—Herr Louie, the Hungry Five.
WBBM—Henry Busse's orchestra.
WMAQ—Abe Lyman's orchestra.
WLS—Phil Harris' orchestra.
WJJD—Detroit Symphony orchestra.
8:15—W-G-N—Comedy Stars of Hollywood.
WBBM—Mark Fisher's orchestra.
WIND—California Melodies.
8:30—W-G-N—Wayne King's orchestra.
WENR—Phil Baker, Irene Beasley.
WMAQ—One Night Stands.
KYW—Clyde Lucas' orchestra.
WIND—"In the Modern Manner," Johnny Green and Sylvia Froosa.
8:45—W-G-N—Anson Week's orchestra.
WBBM—The Puzzler.
9:00—W-G-N—Tomorrow's Tribune.
KYW—Rex Maupin's orchestra.
WMAQ—The "First Nighter."
WENR—Mario Cozzi, baritone.
WBBM—Spotlight Revue.
WCFL—Polish program.
9:07—W-G-N—Headlines of Other Days.
9:15—W-G-N—Ted Weems' orchestra.
KYW—Governor's conference.
WENR—Morin Sisters.
9:30—W-G-N—Attilio Baggiore, tenor.
WENR—Gene Arnold.
KYW—Chicago Symphony orchestra.
WMAQ—Jack Benny.
9:45—WBBM—Norman Thomas.
WENR—Buddy Rogers' orchestra.
10:00—W-G-N—June Provines.
WBBM—Henry Busse's orchestra.
KYW—Pratt and Sherman.
WENR—Charlie Davis' orchestra.
WIND—Edith Murray, contralto.
WMAQ—James L. Wright.
10:15—W-G-N—Lum and Abner.
WBBM—Isham Jones' orchestra.
WMAQ—Gene and Glenn.
WENR—Johnny Johnson's orchestra.
10:30—W-G-N—Wayne King's orchestra.
WMAQ—Johnny Johnson's orchestra.
WBBM—Earl Hines' orchestra.
KYW—Areddie Martin's orchestra.
10:50—W-G-N—Anson Weeks' orchestra.
WENR—Leonard Keller's orchestra.
11:00—WBBM—Harry Sosnik's orchestra.
KYW—Harold Stern's orchestra.
WENR—Buddy Rogers' orchestra.
WMAQ—Eddie Duchin's orchestra.
WCFL—Paul Ash Revue.
11:10—W-G-N—Ted Weems' orchestra.
11:30—W-G-N—Earl Burtnett's orchestra.
WMAQ—Frankie Masters' orchestra.
KYW—Ted Black's orchestra.
WBBM—Mark Fisher's orchestra.
WENR—Hessberger's orchestra.
11:50—W-G-N—Bob Pacelli's orchestra.
Midnight—WMAQ—Leonard Keller's orchestra.
WENR—Clyde Lucas' orchestra.
WBBM—Russell's orchestra.
KYW—Herman Crones' orchestra.

A. M.

12:10—W-G-N—Anson Weeks' orchestra.
12:30—W-G-N—Hal Kemp's orchestra.
WENR—Carl Hoff's orchestra.
KYW—Tom Coakley's orchestra.
WBBM—Keith Beecher's orchestra.
WMAQ—Eddie Duchin's orchestra.
12:50—W-G-N—Bob Pacelli's orchestra.
1:10—W-G-N—Earl Burtnett's orchestra.

Former Chicago Hotel Operator Dies in Indiana

Valparaiso, Ind., Aug. 2.—[Special.]—Peter E. Fernekes, 70, local hotel owner and for thirty years engaged in the operation of hotels in Milwaukee and Chicago, died here today. He operated a hotel in Chicago during the Columbian Exposition and participated in the gold rush to Klondike, Alaska, in 1907. Two sons, Irving and Henry J. of Chicago, survive.

Former New York Ad Head for Studebaker Is Dead

New York, Aug. 2.—(AP)—Edward C. O'Donnell, 37, for ten years advertising manager of the New York branch of the Studebaker Sales corporation, died today. He was born in Detroit.

Rev. J. E. McMichael, 53, Indiana Pastor, Is Dead

Connersville, Ind., Aug. 2.—(AP)—The Rev. James S. E. McMichael, 53, Presbyterian minister here for the last thirteen years, died of heart disease today. He had been in ill health for two months. He was a native of Monmouth, Ill., where his father was president of Monmouth college. He had held pastorates at Piqua, O.; Pine Bush, N. Y.; Cedar Grove, O., and Spring Hill, Ind.

Pioneer Optician of N. Y. State Is Taken by Death

Utica, N. Y., Aug. 2.—(AP)—Dr. Margus E. Kenney, one of the group of opticians who in 1893 formed the first optical society in this state, died here today at the age of 86. He served as mayor of Corning, Cal., for three terms.

MEXICAN "MAIL ORDER" DIVORCES CALLED ILLEGAL

Residence Rule Not Met, Consulate Declares.

MEXICO CITY, Aug. 2.—(AP)—Every Mexican "mail" divorce granted to Americans in the last few years probably would be declared illegal if appealed in the federal districts courts, the American consulate general here said today after a thorough legal study of recent higher court decisions.

These decisions clearly set forth as a principle of Mexican law that residence of both parties in Mexico at the time the divorce is granted is necessary to make the action legal.

No single decision nullifying divorces by the wholesale has been made nor is one possible under Mexican law, but the recent rulings open the way for individual appeals by thousands of Americans who were divorced in their absence.

Close Divorce Rings.

The investigation by American authorities coöperating with Mexican officials has resulted in the closing of several "mail order" divorce rings which defraud many American citizens. It has slowed down the divorce business generally.

Widespread publicity and unfavorable rulings by several courts in the United States have failed to close one such "mill," the consulate says. Its headquarters are in Cuidad Juarez, across the river from El Paso, where many Hollywood actors and actresses have gone to obtain divorces.

Since its investigation began six months ago, the consulate has authenticated only one divorce granted to Americans. In this case the laws regarding legal residence of both parties were fulfilled.

Became Acute Two Years Ago.

Washington, D. C., Aug. 2.—(AP)—The announcement of the illegality of Mexican "mail" divorces came as no surprise to officials here who have steadily warned against such divorces.

The situation became acute about two years ago when officials in the state of Chihuahua, which borders on the United States, set up its mail order divorce laws, which officials there frankly admitted were designed to catch the lucrative American divorce business.

The original divorce "mills" in Mexico were in the states of Yucatan and Morelos, where hundreds of prominent Americans obtained "one way" divorces within the last ten years. These states required residence of only one of the parties to the action and specified only that reasonable effort be made to advise the other party of the pending action.

HALF AMERICAN PARENTAGE GOOD FOR CITIZENSHIP

Washington, D. C., Aug. 2.—[Special.]—Any child born abroad after May 24, 1934, of an American father or mother is an American citizen at birth, equally with children foreign born to parents both of whom are American citizens, according to a ruling by Attorney General Cummings made public today.

Retention of American citizenship by the child of half American parentage, however, is dependent on his or her fulfillment of two requirements neither of which is exacted of a child of citizen parents. The half American child must come to the United States and live here for five years immediately preceding its 18th birthday and must take the oath of allegiance within six months of attaining its majority. Failure to comply with either condition will divest him of the citizenship which he acquired at birth through his American father or American mother. But from birth to the age of 13, he is as much an American citizen as if born in this country, or abroad of a citizen father and mother.

DIVORCE LAWS OF U. S. OUT OF DATE, PASTOR ASSERTS

JUAREZ, Mexico, Aug. 2.—(AP)—Dr. Jeffrey Jennings, former Brooklyn pastor, who has filed an action for divorce here, said today a conviction that divorce laws of the United States are archaic and that the church must revise its conceptions of social relations between men and women led him to resign as rector of an Episcopal church in Brooklyn.

"Intelligent people no longer can accept the dogmatic teachings of the church," he said. "I believe in divorce as a method of correcting errors in married life. I do not think it should be made a cheap thing of no consequence, or that it should be permitted to break up the home. In certain cases, where marriage no longer is possible, where one mate's intellectual interests clash with the others, divorce is the proper course."

Rev. Frank H. Stevenson, Noted Presbyterian, Dies

Boston, Mass., Aug. 2.—[Special.]—The Rev. Frank Herbert Stevenson, nationally known Presbyterian clergyman, died here tonight. He was born at Grand Island, Neb., April 15, 1883.

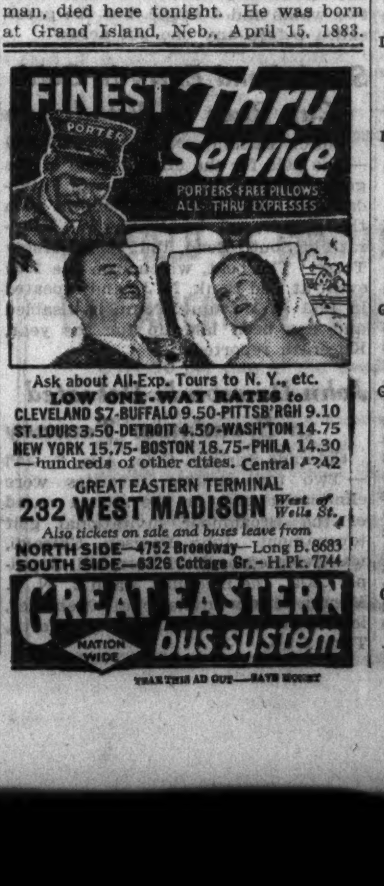

WOMEN'S CLUBS TO PAY TRIBUTE TO MRS. BURGESS

Headquarters of the Illinois Federation of Women's Clubs at 30 West Washington street will be closed today in deference to the late Mrs. Willie J. Burgess, 4423 North Lincoln street, whose funeral services will be held at 2 p. m. in a chapel at 4611 Lincoln avenue. Mrs. Burgess has been for some years executive secretary of the state federation.

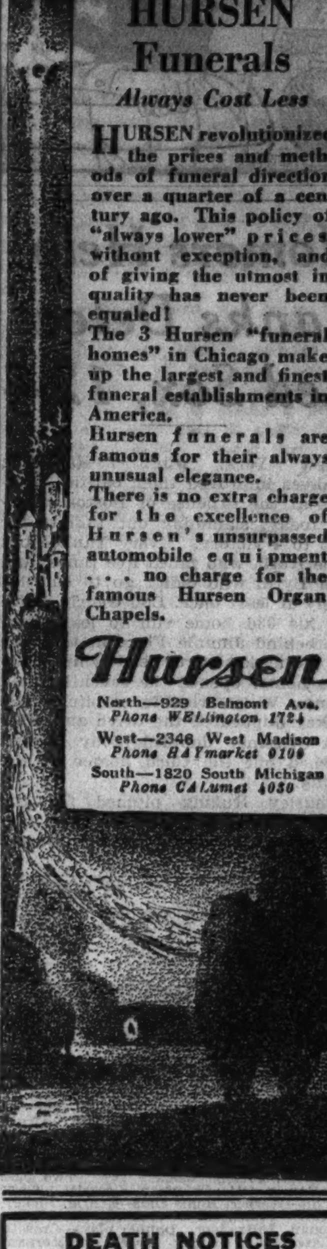

DEATH NOTICES

In Memoriam.

SEEGER—A. Allan Seeger. In fond memory of my dear nephew, who passed away 5 years ago today. AUNT HELEN.

Fraternal Notices.

WARREN G. HARDING LODGE, NO. 1102, A. F. & A. M.—Members requested to attend funeral of Brother Silas Pardee, at chapel, 2742 Lincoln-av., Saturday, Aug. 4, 1934, at 1:30 p. m.
A. H. BERTRAM, Secretary.

BACHOFNER—Gertrude M. Bachofner, nee Vranek, late of 1817 S. Grove-av., Berwyn, beloved wife of Frank L., fond daughter of Frank J. and Marie A. Vranek, sister of Mildred Zalsman, Frank J. Jr., and Ethel Charvat. Funeral Saturday, Aug. 4, 1:30 p. m., at chapel, 6229 W. Cermak-rd. [Berwyn]. Interment Bohemian National cemetery. Member of Prairie State chapter, No. 891, O. E. S.

BATES—Clifford J. Bates, beloved husband of Ruth, cousin of Mont Fassnacht and Ralph Hull. Funeral Friday, Aug. 3, at 1 p. m., at chapel, 3415 N. Clark-st. Interment Irving Park Boulevard cemetery.

BUTLER—John Vernon Butler, devoted husband of Virginia Mary [nee Nass], loving father of infant Barbara Jean, beloved son of James and Mary, brother of James F. McDonald, Mrs. Marian McGuire, Thomas and Patricia Butler and the late Margaret McDonald and Julia Butler. Funeral from sister's residence, 7025 Calumet-av., Saturday, to St. Columbanus' church. Mass at 9:30 a. m. Interment Odell, Ill.

BYNUM—Alma Bynum, Aug. 2, widow of the late George S. Bynum, mother of George Jr. and Marshall. Resting at her late residence, 6642 Hartwell-av. Services at St. Edmund's Episcopal church, 5831 Indiana-av., Saturday, Aug. 4, 10 a. m.

CARDEMEN—Emil R. Cardemen, beloved husband of Edna A., nee Brownlee, loving father of Julia and Marguerite, brother of Anthony, Joseph, Mrs. Emily Schilowitz, Michael and Fred. Funeral from late residence, 1875 Olive-av., Saturday, Aug. 4, at 9:30 a. m., to St. Gregory church. Interment at Mount Carmel cemetery.

CHRISTOPHER—Anna McNamara Christopher, Aug. 1, 1934, beloved wife of Lawrence R. Christopher, sister of Mrs. A. O. Anderson, Mrs. J. H. Allen and Frank McNamara. Resting at and funeral from funeral home, 318-320 N. Central-av., Austin, Saturday, 10 a. m., to St. Lucy church, Mayfield-av. and W. Lake-st. Interment Mount Carmel.

CHUPKA—John Chupka, beloved father of Theresa Pondelick and John Jr. Funeral Saturday, Aug. 4, at 9 a. m., from chapel, 6905 Roosevelt-rd., Berwyn, Ill., to St. Mary of Celle church. Interment Mount Carmel cemetery.

COGHILL—Olive H. Coghill, Aug. 2, 1934, beloved wife of John W. Coghill, daughter of Maggie McNemar, sister of Gracie McNemar, Mrs. Elsie Coley and Mrs. Edith Wagner. At her late home, 7958 Champlain-av., until noon Saturday. Services at chapel, 63d and Harvard, Saturday, Aug. 4, at 3 p. m. Interment Fairmount.

CRANE—Elizabeth Ward Crane, 414 W. 61st-pl., Aug. 1, 1934, sister of Arthur J. and the late Mariette Crane. Services at chapel 63d and Harvard, Friday, Aug. 3, at 9:30 a. m. Interment at Penn-Yan, N. Y.

DERPA—Catherine Derpa, loving mother of Mrs. A. G. Reuter, Mrs. Gertrude Witkowski, Mrs. Ida Matz, and the late Ald. John S. Derpa, sister of Mrs. Anna Z. Jawinski, Cleveland, O., at her home, 2607 E. 76th-st. Funeral Monday, Aug. 6, at 9:30 a. m., from late residence to St. Bronislawa church, 87th and Colfax-av. Interment Holy Cross cemetery, Hammond, Ind.

DONER—Delia M. Doner, nee Woodward, beloved wife of Elmer; loving daughter of the late George M. and Bridget Woodward, sister of Joseph A., George M., and the late Annie Lavin and William Woodward. Funeral from residence, 507 E. 60th-st. Saturday, Aug. 4, at 9 a. m. sharp, to St. Anselm church. Interment Mount Olivet.

DRUM—Martha E. Drum, wife of the late James E. Drum and mother of Elmer L. Drum, Mrs. Pearle Stedman. Funeral Saturday, Aug. 4, at 2:30 p. m., from late residence, 641 N. Lockwood-av., to Forest Home cemetery.

FOGERTY—Ella C. Fogerty, beloved daughter of Catherine Fogerty Kelly [nee Clifford] and the late William Fogerty; fond sister of Edward, Sara, and Mrs. Janet De Vine; aunt of Mildred Jean and Miles J. De Vine Jr. Funeral Saturday at 9:30 a. m. from late residence, 514 South East-av., Oak Park, to Church of Ascension for requiem mass at 10 a. m. Interment in family lot at Mount Olivet. Particulars, Yards 0703.

GOODMAN—Jean R. Goodman of 7100 South Shore-dr. Widow of Herbert E. Goodman, mother of William E., Howard, and Mrs. Charles S. Pratt. Funeral services at North Shore Baptist church Friday at 3 p. m.

GORTH—John G. Gorth of 5424 Thomas-st., beloved husband of Anna, fond father of Gilbert M., Catherine, J. Arthur and the late John Raymond. Member of Oconomowoc, No. 42, A. F. & A. M.; Olivet commandery, No. 15, K. T.; A. A. S. R., Valley of Milwaukee; Tripoli Shrine, Milwaukee; Oconomowoc chapter, No. 23, O. E. S. Services at funeral home, 3918 Irving Park-blvd., Sunday, Aug. 5, at 3 p. m. Service at Oconomowoc, Wis., Monday, Aug. 6, at 1:30 p. m. Interment La Belle cemetery, Oconomowoc.

GRAF—Theodore Graf, beloved husband of Mary, fond father of Evelyn, Peter, Milton and Mrs. Florence O'Leary. Funeral services at residence, 1312 W. 98th-st., Saturday, 2 p. m. Interment Mount Greenwood. New York papers please copy.

DEATH NOTICES

HAGEN—Caroline Hagen of 2455 N. Spaulding-av., Aug. 2, 1934, beloved mother of Margaret and the late Jane. Services Saturday, 1 p. m., at funeral chapel, 4238-40 Fullerton-av. Interment Mount Olive.

HASSLER—Roy D. Hassler, husband of Rose, father of Mrs. Muriel Johnson of Washington, D. C. Services at funeral home, 1732 Wilson-av., Saturday, Aug. 4, at 2:30 p. m. Interment Rosehill. Please omit flowers.

HOAG—Wayne Vernon Hoag, beloved son of Perry and Helen, nee Lunenburg, dear brother of Perry, William, and Kenneth. Funeral Friday, 2 p. m., at Evangelical church, Grover and New England. Interment Oak Hill.

HUEPER—Henry Hueper, 132 Elm-av., Forest Park, suddenly, fond brother of Mrs. Cornelius B. Quinlan. Funeral Friday, Aug. 3, at 3:30 p. m., at funeral home, 203 S. Marion-st., Oak Park. Interment Forest Home.

JENKINS—Thomas J. Jenkins, late of 7221 S. Emerald-av., beloved husband of Katherine L., dear father of Dorothy, Charlotte, and Enid. Member of Oddfellows, Englewood lodge, No. 858. Funeral at chapel, 7030 S. Halsted-st., Sat., Aug. 4, at 2 p. m. Interment Mount Hope. Information Triangle 0598. Utica, N. Y., papers please copy.

JENNINGS—George Jennings, of 8131 Bishop-st., beloved husband of Clara, father of Mildred and George Jr. Member of McKinley camp, No. 6, Spanish-American War Veterans, and Olympia council, No. 91, Royal League. Funeral Saturday, 10 a. m., at cathedral chapel, 79th and Emerald-av., under auspices of Boulevard lodge, No. 882, A. F. & A. M. Interment Cedar Park.

KILMORE—Carrie Lyke Kilmore, beloved wife of the late J. W. Kilmore, daughter of the late John W. and Esther M. Lyke, sister of Mrs. Libby Montgomery and Mrs. George Ramsey. Resting at and funeral at funeral home, 318-320 N. Central-av., Austin, Friday, 3 p. m. Interment Rosehill.

KOHLSAAT—Bertha F. Kohlsaat, suddenly, July 31, at Lake Geneva, age 87 years, sister of Mrs. C. O. Tower and Miss Anna M. Kohlsaat. Funeral services at Rosehill chapel, Friday, 1 p. m.

KRENZ—G. Herman Krenz, age 70 years, late of 631 Oakdale-av., dear husband of Mathilde (nee Hoope), fond father of Elsa and Mathilde. Funeral services Friday, 3 p. m., at funeral home, 2118 Lawrence-av. Interment Graceland.

KRYSINSKI—Dr. C. S. Krysinski, Aug. 1, of 5349 Sheridan-rd., beloved husband of Harriet, brother of Mrs. Elizabeth Golata, Mrs. Frances Wywiorowski. Funeral Saturday, 9:30 a. m., from chapel, 1850 N. Wood-st., to St. Hedwig's church. For information, Humboldt 0258.

LEVY—Isaac Levy of 645 Sheridan-rd., beloved husband of Annie, fond father of Sylvia, David, Mrs. Leo Goldberg, Mrs. Meyer Trotzky, Jacob and Mrs. Sam Miller, and six grandchildren. Late member of Unity lodge No. 353, I. O. B. S.; Independence lodge, No. 328, F. O. W., and Jehudah Hamachbi society. Funeral Friday at 2 p. m. at chapel, 3125 W. Roosevelt-rd. Interment Jewish Waldheim. Please omit flowers.

MAC DONALD—Andrew P. MacDonald of 2867 Edgewood-av., beloved husband of the late Margaret; dear father of Peter C., Christine, Margaret Peck, Jessie, A. Gordon, Andrew P., and the late John and William. Funeral services Saturday, at 1:30 p. m., at funeral home, 3301 Fullerton-av. Interment Montrose.

MOORE—Anna J. Moore, nee Cavanaugh, of 2024 S. 12th-av., Maywood, beloved wife of Joseph, mother of Eileen, sister of Mrs. T. H. Porter, Mrs. H. F. Bauer, Marie, and John, sister of Mrs. Mary Tribble, Patrick Cavanaugh and Mrs. Alice Brennen. Funeral Saturday, 9 a. m., from funeral home, Lake-st. at 2d-av., Maywood, to St. Eulalia church. Interment All Saints.

MURRAY—Helen Mar Hill Murray, Aug. 1, 1934, wife of the late Thomas Power Murray, mother of Helen F. Murray and Mrs. George W. Hawley of Bridgeport, Conn.; grandmother of Murray and Nancy Hawley. Funeral services Saturday, 3 p. m., in chapel, 4227 Cottage Grove-av. Interment private.

NELSON—Hilda C. Nelson, nee Anderson, Aug. 2, 1934, of 3237 Clifton-av., beloved mother of Edwin, Roy, and Stafford. Services at chapel, 2701 N. Clark-st., Saturday, 1:30 p. m. Interment Memorial Park.

OLENEC—John Olenec, age 61 years, Aug. 2, 1934, beloved husband of the late Magdalena, dear father of Marie, Frank, Chester, Catherine, and Anthony; fond brother of Jacob. Funeral Monday from chapel, 2008 W. Chicago-av., to St. Helen's church for mass at 9:30 a. m. Interment St. Adalbert's. Information, call Humboldt 8220.

PARDEE—Dr. Silas Birdsall Pardee, beloved husband of Betty Pardee. Member of Warren G. Harding lodge, No. 1102, A. F. & A. M. Masonic funeral services Saturday, 2 p. m., at chapel, 2742 Lincoln-av. Interment Acacia Park cemetery.

POSEY—Margaret Anna Posey, Aug. 1, 1934, at Belleville, Kas.; beloved mother of Mrs. Lee Hawley, sister of Mrs. M. Williams and Mrs. A. B. Ramsdell. Funeral Friday, 1 p. m., at chapel, 929 Belmont-av. Interment Memorial Park.

RICH—Bertha M. Rich, wife of William S.; sister of Mrs. Eugenia Winston, Mrs. Clara Easton, Mrs. Milla Manhart, Mrs. Alberta, and Marguerite Gardner. Funeral Friday, Aug. 3, at residence, 2621 Park-pl., Evanston, at 3:30.

RUBIDGE—George A. Rubidge, 450 Normal-parkway, Aug. 2, 1934, beloved husband of Nell Brady Rubidge, father of George B. and Mary Jane, brother of Mrs. Jeannette Richter and Mrs. Hugo Du Brock. Services at chapel, 63d and Harvard, Saturday, Aug. 4, at 3 p. m. Interment Mount Hope. Member of Mystic Star lodge, No. 758, A. F. & A. M.

SCANLON—Ellen Clancy Scanlon, beloved wife of the late John, fond mother of Mary H. and the late Margaret L. Scanlon, sister of Patrick, John, and the late Thomas Clancy. Funeral Saturday, 9:30 a. m., from late residence, 849 W. 53d-pl., to Visitation church. Interment Calvary. Yards 0662.

SCHWERIN—Therese Schwerin [nee Horn] of 2224 W. 21st-st., beloved wife of the late William, fond mother of Max and Otto Schwerin, Lydia Landmann. Remains at funeral home, 2133 W. 21st-st. Services Saturday, Aug. 4, 2 p. m., at St. Matthew's Evangelical Lutheran church, 21st-st. and Hoyne-av. Interment Concordia. Information, Canal 2659.

SHAVIN—Mrs. Anna Shavin, 1135 S. Sacramento-blvd., wife of Sam, mother of Jean, Mrs. Edna Zoller, Jack, Nathan, and Alvin. Funeral at chapel, 3654 W. Roosevelt-rd., at 2 p. m., Friday. Interment Jewish Waldheim.

SHEA—Francis Shea, fond uncle of Mrs. Margaret Arnhold, Mrs. Nell Allen, Mrs. Irene McKerracher, Mrs. Veronica Bennissen, Mrs. Genevieve Bruce, Mrs. Dorothy White, Mrs. Theresa Barber, Mrs. Theresa Tyrrell, Frank, John, George and Myrtle Shea. Funeral Saturday, Aug. 4, 9 a. m., from 5409 Jackson-blvd., to Resurrection church. Interment Mount Carmel cemetery.

TAMMONE—Vito Tammone, beloved husband of Concetta [nee Pisano], father of Michael, Salvatore, Joseph, John, and Michael Maisle. Funeral Saturday, 9:20 a. m., from chapel, 634 N. Western-av., to Holy Rosary church. Interment Mount Carmel. Armitage 7800.

TEMPLETON—Andrew Templeton, Aug. 1, 1934, late of 5002 W. Monroe-st., beloved husband of Elizabeth Templeton. Funeral Friday, 2:15 p. m., at chapel, 2346 W. Madison-st. Burial Graceland.

TORGERSON—Lloyd R. Torgerson, suddenly, Aug. 2, 1934, beloved husband of Helena Torgerson, father of Frank S. Services at chapel, 2701 N. Clark-st., Sat., 3 p. m. Please omit flowers.

VRANEK—Gertrude M. Vranek. See Bachofner notice.

WALSH—Mary Walsh, Aug. 2, 1934, beloved daughter of the late Michael and Ellen Mulcahy Walsh, sister of James and the late Margaret Myrtle Walsh. Funeral Saturday, at 8:30 a. m., from funeral home, 245 W. North-av., to Immaculate Conception church. Interment Mount Carmel.

WEAVER—Howard B. Weaver, loving son of Margaret A., and the late Frank, brother of Hazel Rose and the late Margaret and Frances. Funeral Saturday, 10:30 a. m., at funeral home, 4559-61 Milwaukee-av., to Our Lady of Victory church. Interment Calvary.

WOLFF—Eberhard Wolff, Aug. 2, 1934, beloved husband of Louise Heder, father of George H. and William A. Services Saturday, 2:30 p. m., at chapel, 1118 Greenleaf-av., Wilmette. Member of Typographical union No. 16, Madison, Wis., papers please copy.

ANNOUNCEMENTS.

BACH—Dedication of monument to the memory of Benjamin Bach, father of Helen Werbner, Ephraim and Sylvia Astne. Sunday, Aug. 5, at 10 a. m. Anshe Kanesses Israel, No. 2 Waldheim cemetery.

MAUSOLEUMS.

MAUSOLEUMS AND MONUMENTS
CHAS. G. BLAKE CO.
1000 E. 67TH-ST. FAIRFAX 9876
Write or Phone for Free Booklet.

CEMETERIES.

IMMED. DISPOSAL REC. GARRIDGE S GR. $150, worth $510. Sec. 14. Kan. 5694.

CORN REPORTS CONFIRM FEARS OF GRAIN TRADE

Smallest Crop in 31 Years Predicted.

BY THOMAS FURLONG.

The reports of the leading private crop authorities issued yesterday confirmed the worst expectations of the grain trade by predicting that the country's corn harvest will be the smallest in 31 years and adding the warning that the condition of the crop is growing steadily worse because of the lack of genuine drouth relief—rain. The reports held out the prospect the country will harvest only 1,658,000,000 bushels of corn this season, or 455,000,000 bushels less than was forecast by the government's estimate three weeks ago.

The reports on the other grains contained no surprises as it had been generally recognized for several weeks that these crops would fall far below normal production. The average of the private estimates showed an indicated wheat crop of 482 million bushels, virtually no change from the government's figure of a month ago. The estimated oats crop was reduced to 525 million bushels compared with 565 million last month.

The report of Bartlett Frazier & Co. on B. W. Snow's figures characterized the situation as a "national disaster without parallel in American agriculture."

Prices Change Little.

The market reaction to the reports was negligible as the figures had been generally anticipated by the grain trade. The chief interest was in the estimates on the corn crop and these were in line with expectations. The current weather news had more effect on the market and an unusually heavy volume of trade developed, although final quotations showed little change from Wednesday's prices. The day was marked by heavy profit-taking in both wheat and corn futures by speculators who bought on the recent rise, but this selling pressure was absorbed with material price recessions.

Final prices on wheat futures were ¾ cent lower to ⅛ cent higher with the May contract showing the most conspicuous strength. Corn futures were ⅜ to ½ cent lower, and oats were unchanged to ⅛ cent above their previous prices. Rye and barley futures closed unchanged to fractionally higher.

Warnings were voiced by two of the crop authorities, H. C. Donovan and R. C. Cromwell, that the present lack of subsoil moisture contains a threat to the next winter wheat crop.

Fear for Next Year's Crop.

"Because this is the fifth year of the prolonged drouth throughout the great plain states, it is none too early at this time to express apprehension over the outcome of next year's crops, especially winter wheat," Donovan said. "As plowing for the new winter wheat crop will soon begin the need for moisture is imperative. Rainfall during August and September will have to be three times greater than normal in order to supply the usual amount of moisture, he estimated.

The relative strength in the May wheat contract yesterday was attributed to buying based on apprehension over the new winter wheat crop.

Commenting on the big depreciation that has taken place in the corn crop during the last month, Nat C. Murray said that it averaged nearly 15 million bushels daily. The crop was still on the down grade over a large part of the corn belt at the beginning of August, he added. On this basis several million bushels could be slashed from figures released yesterday with conditions existing a day or so prior to Aug. 1.

Estimates on Crops.

The following table shows the estimates on the principal crops of each of the forecasters and the averages of the five with comparisons (000,000 omitted):

	Corn.	Wheat—Wint.	Wheat—Spg.	Oats.	Rye.	Bly.
Miller	1,616	403	72	575	17.8	117
Donovan	1,630	410	75	490	...	...
Cromwell	1,673	400	84	541	17.6	124
Snow	1,700	[illegible]	...	520	...	...
Murray	1,665	409	87	520	17.4	...
Average	1,658	404	78	525	17.6	120
GOVERNMENT.						
Aug. 1	2,113	394	89.4	568	17.2	125
Year ago	2,273	340	159	667	23.1	158
5 yr. av.	2,516	632	154	1,187	40.6	220

The estimates on the wheat crop in western Canada ranged from 265 to 276 million bushels. In the May official Canadian government report indicated a crop of around 340 million bushels and last year's crop was officially estimated at 251 million bushels.

The aggregate of the country's five leading grain crops this year will be the smallest in 40 years. It is calculated on the basis of the private forecasts made yesterday. The indicated yield of the five principal crops is approximately 2,800,000,000 bushels. Not since 1894, when the aggregate crops were 2,422,000,000 bushels, has the country harvested a crop smaller than this year's promised yield. In 1933, considered a poor year, the aggregate of the 5 crops was 3,810,000,000 and in 1932 the output reached 5,230,000,000 bushels. The significant feature of the big deficit in the corn crop this year is [illegible] of normal.

Deny Industry Better Off in Small Towns

BY HOWARD WOOD.

President Roosevelt's proposal to decentralize industry by persuading big manufacturing concerns to leave large cities and move out into the country has stirred the ire of the Chicago Association of Commerce, which for years has pointed out the superior advantages to be enjoyed by industries locating in Chicago.

GEORGE W. YOUNG.

Furthermore, the Chicago group is understood to be annoyed with Henry I. Harriman, president of the Chamber of Commerce of the United States, who has been reported as one of those individuals encouraging the President to foster this new brand of economic experimentation.

George W. Young, president of the Chicago Association of Commerce, yesterday released a statement in which he declared that the President's idea of decentralizing industry was "largely academic and not subject to demonstration."

* * *

"The assumption that a great deal of the nation's industry, now located in what are termed 'congested areas' of large cities, produces a situation inimical to the welfare of the workers and industry alike, together with its corollary that the location of much of industry in rural or semi-rural surroundings would be highly beneficial, is, we believe, largely academic and not subject to demonstration," he said.

The idea that location of industrial plants has been the result of haphazard methods is erroneous, said Mr. Young. Industries seek locations by striking a balance of economic factors present in a community and applicable to the particular undertaking.

Some of the major factors, he explained, are the availability and cost of assembling raw materials, the presence of an immediate large market, transportation facilities to reach other nearby markets, availability and cost of suitable plant facilities, availability and cost of power, and availability and cost of labor, together with the skill and productivity of such labor.

* * *

Other factors having an important bearing on the choice of location for industry, he said, are taxes, housing and local transportation for workers, local and state regulations, school and recreational facilities for workers, fire and police protection, and cost of water.

"Generally speaking," Mr. Young said, "outside of mining and some of the basic industries these major factors and many of the minor factors are not so favorable in rural and semi-rural areas.

"We have had too many experiences of Chicago plants moving to small towns and a few years later coming back to Chicago—if, indeed, they were fortunate to escape bankruptcy—to have any illusions about the general problem of removing industry from large cities to the country.

* * *

"Greater cost of assembling raw materials, greater distance and expense in reaching markets, lower productivity and absence of skilled workers, higher accident rates, lack of adequate police and fire protection, and absence of necessary transportation facilities are just a few of the reasons why these experiments have proved failures."

The development of special industrial districts with all the best facilities necessary for the operation of factories, Mr. Young said, had had much to do with the location of industrial plants in Chicago and other large cities. Also, he said, superior transportation facilities had made it possible to move these plants to residential districts at a distance from their plants.

"We do not mean," he concluded, "that no factory can be successfully maintained in rural or semi-rural areas. We do mean that the number of industries in which this will be found economically practicable is relatively few and that there is no reason to hope that any movement for the decentralization of industry will prove successful, whether backed by the federal government or any other group."

FEDERAL AGENCY EXPORTS MUCH PACIFIC WHEAT

Washington, D. C., Aug. 2.—(AP)—The farm administration announced today it had sold 27,641,002 bushels of wheat and flour for export through the North Pacific Emergency Export association up to July 26.

A total of 27,649,204 bushels has been purchased by the association of which 22,751,536 bushels had been shipped up to the time of the Longshoremen's strike in the northwest paralyzed shipping.

The association had paid an average of 22 cents per bushel, or a total of $5,071,492, in subsidizing these exports. It pays the difference between the Chicago market price to Washington, Oregon, and northern Idaho farmers and the lower export price at which the wheat has sold on the world market.

MONEY PRICES—EXCHANGE

	Yesterday.	Wed.	Week ago.	Year ago.	Old par.	New par.
Gold, per fine oz.	$35.00	$35.00	$35.00	$29.67	$20.67	$35.00
Silver, per oz.	.46625	.46375	.46	.36	...	...
Dollar	*.5945	*.5945	*.5945	*.7302	1.00	‡.5906
Dollar	†1.0062	†1.0066	†1.0066	.7050	1.00	‡1.00
British pound	5.03625	5.03125	5.02656	4.5225	4.8665	8.2397
French franc	.065925	.065925	.06565	.039179	.03908	.066335
Canadian dollar	1.016875	1.01625	1.015625	.94	1.00	1.093125
German mark	.3976	.3875	.3858	.277	.2382	.4033
Italian lira	.08578	.0857	.0855	.0717	.0526	.0891
Swiss franc	.3263	.326	.326	.2650	.1930	.3267
Dutch florin	.6761	.6761	.676	.552	.4020	.6806

*Calculated on the old par of the French franc. †Calculated on the new par of the French franc. ‡New gold value of the dollar relative to its old gold value. This new gold value is the basis on which the new pars of foreign currencies are calculated.

The Employment Status of Leading Industries as Revealed by Government Reports

Ask Officers of Midland United to Pay

The trustees of Midland United company yesterday were asked to exert all possible pressure to collect $649,000 still unpaid on loans to former officers and attaches of the concern. The action was taken by unanimous vote after a report on these debts was read to the adjourned stockholders' meeting.

Nicholas P. Zech, Chester D. Porter, and Laurence K. Callahan were reelected directors, while Frank L. Griffith and Frederick F. Webster were added to the board. John N. Shannahan, president of the company, retired from the board at his own request. He felt that it was impossible for him to continue and serve properly in his new capacity as trustee in bankruptcy.

Shannahan May Retire.

It is assumed Shannahan also will retire as president when the directors elect officers. Hugh Morris is the other trustee of the company, to whom was directed the request to collect the old loans.

The late Robert M. Feustel, former president of Midland, heads the list of debtors with $191,274 still due on a loan of $205,000. Feustel's estate is reported to be insolvent. Other large loans in the group: W. S. Gorman, former assistant secretary, $115,000; G. F. Mitchell, former treasurer, $99,930; Samuel Insull Sr., $95,333; and Morse DellPlain, $54,600. The latter is reduced from the original figure of $55,900. The Insull debts were carried as an "account receivable," previously reported in an investigation of the Federal Trade commission. The original amount was $100,000.

Minority Meeting Held.

A minority stockholders' group was ruled down in its effort to form a protective committee during the meeting, but went ahead with its organization in the hall after the regular assembly adjourned. The chair was upheld in deciding that such was not properly corporate business to be transacted at a stockholders' meeting.

Attorney Max Swiren, holder of five shares and leader of the anti-administration faction in the company, was named one of five members of the committee. Others chosen: Arthur M. Price, 300 shares; Attorney Frank Hurd, owning or representing 270 shares; Robert Deal, 25 shares, and Mrs. Sarah E. Stanley, a widow, five shares.

11 HOUR FREIGHT SERVICE TO TWIN CITIES TO OPEN

Announcement of the starting of one of the fastest freight runs in the country was announced yesterday by the North Western, Milwaukee and the Burlington railroad. The new freight service will go into effect on Monday between Chicago and St. Paul and Minneapolis. The run will be made in eleven hours, cutting, from the standpoint of deliveries, a day off the schedule.

H. W. Beyers, vice president of trafic of the North Western, said the new service is designed to allow shippers to deliver goods well after the usual closing hour and still have morning delivery to purchasers 400 miles away.

Mr. Beyers pointed out that the new service will permit his road to receive freight from industries and connecting lines in Chicago as late as 6:30, daylight saving time, and make delivery in St. Paul and Minneapolis at 7 o'clock the next morning.

TWO STREAMLINE TRAINS ORDERED BY GULF-MOBILE

New York, Aug. 2.—(AP)—The American Car and Foundry company announced tonight an order from the Gulf, Mobile and Northern railroad for two lightweight, streamlined trains of three cars each and an extra coach.

The road's plans call for a Diesel electric engine in the first car, which will include also mail and baggage compartments, a day passenger coach as the second car, and the third a sleeper-observation car with six upper and six lower berths and a stateroom. The trains will be built at the Berwick, Pa., plant of American Car and Foundry.

Treasury Asks Tenders on $75,000,000 of Bills

Washington, D. C., Aug. 2.—(AP)—Secretary Morgenthau today invited tenders for approximately $75,000,000 of 182 day discount bills, to be dated Aug. 8. Applications will be received at the Federal Reserve banks and branches up to 2 p. m., Aug. 6.

BANK OFFERS GIFT TO DEPOSITORS WHO WITHDRAW ACCOUNTS

In years gone by many Chicagoans were induced to open deposits in banks through gifts—clocks, scales, books, etc. Reversing the old order, the First National Bank of Englewood is offering de luxe pencils to its depositors having small accounts if they will withdraw them.

President J. W. Nichols—"100 Per Cent Nichols"—explained the gift yesterday by saying that the bank could not afford to keep the small accounts.

"Believe it or not," Mr. Nichols says in a message to his depositors, "the First National Bank of Englewood is giving something away. Before considering a service charge, we are first offering those small savings accounts with balances of $100 or less a brand new de luxe pencil provided they will close their accounts within the next thirty days. What a break. First you were given a premium to open an account, now you are given a premium to close it. An immediate withdrawal will avoid the possibility of a charge.

"Money has become a burden. Like commodities it has a value so long as it can be put to some good use. Beyond that point it is of no worth. Not only are we closing the small accounts but we have discontinued the opening of new accounts until such time as we can safely and profitably invest our excessive cash reserves.

"Under the regimentation of this so-called new deal sound industry is afraid to borrow and consequently banks are loaded with idle currency."

AIR MAIL COSTS TO BE STUDIED ON I. C. C. ORDER

Washington, D. C., Aug. 2.—[Special.]—An investigation into the cost of air mail transport was ordered today by the interstate commerce commission with the idea of revising the schedule of payments by the government. All air mail companies now operating were ordered to hand in statements before Sept. 10, showing the cost of operating their planes and of flying the mails. Hearings in connection with the investigation are expected to begin about Sept. 25.

While the I. C. C. is "empowered and directed" under the air mail act enacted by the last congress to "fix and determine reasonable rates" from time to time, Assistant Postmaster General W. W. Hewes yesterday filed an objection to the investigation on behalf of the postoffice department.

Many air mail contractors are understood to have bid at perilously low rates in order to protect their interests and to have a system in operation at the time rate readjustments were made. Under the terms of the act the I. C. C. may increase rates providing they do not exceed 33½ cents per airplane mile for a load under 300 pounds, or over 40 cents per airplane mile for a heavier load.

17 BANKERS ARE ARRAIGNED IN DETROIT COURT

Detroit, Mich., Aug. 2.—(AP)—Another chapter in the story of Michigan's banking debacle was written today when 17 of the 28 prominent business, professional, and industrial men indicted yesterday by the federal grand jury were arraigned on charges of violating the United States banking laws.

All but one stood mute, their attorneys explaining that it was considered advisable to leave the way open for future pleadings and motions. Pleas of not guilty were entered for them.

The one exception was James O. Murfin, former regent of the University of Michigan, former Circuit judge and bank director, who told Federal Judge Edward J. Moinet, "You know I am not guilty, and so does everybody else."

Although the defendants included some of Detroit's most prominent men, they were fingerprinted, registered and their descriptions taken. Bonds were fixed uniformly at $2,500 each.

Insurance Firm Restores 10 Per Cent Cut in Wages

Milwaukee, Wis. Aug. 2.—[Special.]—The Northwestern Mutual Life Insurance company announced today that the wages and salaries of employés which were cut 10 per cent in May, 1933, will be restored to the former level. The restitution, which was effective on Aug. 1, applies to all workers from the president down. It was stated that the restitution was made because of the increased cost of living.

Chrysler Sales Rise Faster Than Profits

New York, Aug. 2.—(AP)—The profit margin of the Chrysler corporation, like that of other leading automobile manufacturers, decreased in the second quarter of this year, it was indicated today in its midyear earnings report. However, the half-year earnings were the largest for any similar period since 1929.

Dollar value of the company's business in the first half of the year more than doubled and unit sales were the largest for the period in its history. Sales to dealers in that period, according to the report, totaled 387,684 units, valued at $231,103,778, compared with 217,614 units, valued at $114,771,203, in the first half of 1933.

Declare 25 Cent Dividend.

The directors declared a regular dividend of 25 cents on the common stock, payable Sept. 29 to stockholders of record Sept. 1. Three months ago the stockholders received an extra dividend of 25 cents in addition to the regular quarterly payment of the same amount.

The Chrysler corporation maintained a $3 annual rate between 1926 and 1930. The rate was then reduced to $1 annually and payments were made on that basis until March last year at which time regular dividends were suspended for a short time. In September last year, however, the firm made a special payment of 50 cents a share and followed with a similar disbursement in December. The $1 annual rate was restored at the beginning of 1934 and the extra was paid June 1.

Earns $1.88 a Share.

Net profit for the first six months, the report showed, totaled $8,192,084, equivalent to $1.88 a share, compared with $4,747,534, or $1.10 a share, in the corresponding period last year.

Net profit for the quarter ended June 30 was $4,888,234, compared with $7,785,616 in the like period last year. Net for the first quarter this year totaled $3,303,850, equivalent to 76 cents a share, indicating that second quarter profit was equal to $1.12 a share compared with $1.80 in the second quarter last year. In the first quarter of 1933, there was a deficit of 70 cents a share.

The balance sheet as of June 30, shows current assets of $98,494,619 and current liabilities of $36,626,316, compared with $74,639,718 and $21,222,605, respectively, on Dec. 31, 1933. Cash increased from $12,609,531 to $44,484,282. Marketable securities at cost, however, declined from $24,760,444 to $4,266,476. Accounts payable jumped from $18,293,288 to $33,296,287.

SENATOR CAREY SEES CATTLE MEN TRICKED BY U. S.

Cheyenne, Wyo., Aug. 2.—(AP)—Senator Robert D. Carey, in a letter today to Secretary Wallace, denounced as "deceitful and contemptible" the emergency cattle agreement which stockmen are required to sign before they sell cattle under the federal drouth relief program.

"The fact that those connected with the department of agriculture are determined to force through a program obnoxious to many stockmen and farmers cannot justify action of this kind," he said. "The contract as written is deceitful, as many will sign it with no knowledge as to its provisions, while those who understand will sign only because force of circumstances compels them to."

FOREIGN MARTS IGNORE DEATH OF HINDENBURG

LONDON, Aug. 2.—(AP)—Trading on the stock exchange here was unaffected today by President Von Hindenburg's death, which already had been discounted. Also there was no reaction from the continental markets as Berlin and Paris were closed. After the opening a confident tone developed assisted by better Wall street news. Investment issues, industrials, gold mining shares, and transatlantic stock improved, while German bonds were strong. The market closed firm. The Paris bourse closed in observance of Marshal Lyautey's funeral and the Berlin boerse was closed because of President Von Hindenburg's death.

USE THIS SPEED
AIR EXPRESS
CALL WAB. 0082
Nation-wide Air, Air-Rail Service
Flown on UNITED AIR LINES

HALSEY-STUART SCALES CLAIMS ON MIDDLE WEST

Will Get 43% Under Reorganization.

An agreement with Halsey, Stuart & Co. yesterday completed the negotiations with secured creditors of the Middle West Utilities company in an effort to reorganize the fallen Insull holding concern.

CHARLES S. DEWEY

Charles S. Dewey, chairman of the company's noteholders' protective committee, announced that an option has been obtained to buy out Halsey, Stuart & Co.'s secured note and collateral holdings for $1,080,000. The face of the claims is $2,500,000, putting the settlement of the basis of 43 cents on the dollar.

Banks Took 52 Per Cent.

The four banks, which are secured creditors, previously agreed to take $10,134,720. This amounts to approximately 52 per cent of their face value of $19,068,613. These claims are held by the Bankers' Trust company of New York, Continental Illinois National Bank and Trust company, First National bank, and Central Republic Trust company.

The General Electric company, the other secured creditor, has decided to continue as a stockholder in the new company. It is to receive 20,880 shares on the basis of 3,000,000 issued.

In order to accomplish the reorganization, the noteholders and stockholders must raise $11,214,720 in new money to erase the secured creditors from the picture. According to Robert N. Golding, attorney for the noteholders, a goal of $12,000,000 has been set in order to provide a little cushion in the plan. The face value of the claims being compromised is $21,568,613.

Plan to Raise Money.

The noteholders' committee expects to give detailed plans for raising the money in a report to its group toward the end of next week. This will be the committee's third report.

Mr. Dewey also said yesterday that the committee is continuing to receive deposits of notes, and will file proper claims in the bankruptcy case on all notes deposited.

Federal Judge James H. Wilkerson has called a hearing Aug. 17 to determine the future course of the reorganization under terms of the amended bankruptcy law. Daniel C. Green, brought in as president of Middle West by Receiver Charles A. McCulloch, was named trustee by the court at the termination of receivership recently.

CURTISS-WRIGHT QUARTER PROFIT BELOW YEAR AGO

[Chicago Tribune Press Service.]

New York, Aug. 2.—The Curtiss-Wright corporation and subsidiaries report for the June quarter net profit of $299,287, against $423,320 for the corresponding period of 1933. For the first six months of this year net profit totaled $94,307, against $428,073 in the initial six months of 1933.

The Wright Aeronautical corporation, controled by Curtiss-Wright, reports for the June quarter net profit of $476,403, against $325,097 in the corresponding period of last year. Net for the first six months of this year totaled $401,293, compared with $430,481 in the first half of 1933.

North American Aviation, Inc., and wholly owned subsidiaries reported for the six months ended June 30 net profit of $743,872, including $1,199,942 profit realized from the sale of securities. If there were included North American Aviation's proportion of the net loss of a subsidiary not consolidated, in which a majority stock interest is held, the net would be reduced to $615,778.

In the first half of 1933 the company had a net loss of $147,651, which would have been reduced to $104,756 if the equity in the net profit of the not consolidated subsidiary were included.

Chicago City Rail Group Asks Income Tax Refund

Washington, D. C., Aug. 2.—(AP)—The Chicago City and Connecting Railways Collateral Trust petitioned the board of tax appeals today for the redetermination of a 1932 income tax claim of $134,719. The petitioner charged the bureau of internal revenue with eight errors in the computation of the deficiency, including disallowance of a deduction from taxable income for accrued interest on sinking fund 5 per cent gold bonds.

Industry Gets One Reserve Loan—$5,000

(Statistics on page 28, column 5.)

A $5,000 industrial loan, the first of such advances authorized by the last congress, was made during the last week by the federal reserve system. The loan showed up in the weekly statement of the federal reserve system issued last night. Neither the recipient of the loan nor the bank which made it was disclosed by the statement, which covers the operations of all 12 of the reserve institutions.

The $5,000 advance was made following weeks of culling through thousands of loan applications by reserve officials. It has been known for some time that the reserve officials were anxious to make a start on the direct loan plan in order that Washington officials would not get the idea that they were defeating the purpose of the legislation. The $5,000 loan is the result of these efforts.

Few Loans Are Worthy.

Of the thousands of applications received, only a handful have been worthy of consideration. The reserve officials have been faced with the problem of finding sound borrowers eligible for advances. The Chicago Reserve bank has made no loans yet, its statement revealed, although it is known that officials here have been scanning numerous applications.

The "direct loan" legislation was designed by its congressional sponsors as a method of breaking the credit blockade, which they charged the private banks had set up by refusing to make commercial loans. Subsequent developments indicate that the reserve officials are having the same difficulty in finding good borrowers as have the commercial bankers for the last two years.

Member Reserves Decline.

The combined reserve statement showed a moderate recession in reserves of member institutions which have been gaining for several weeks. During the preceding week member bank reserves touched an all time high figure above 4 billion dollars.

The shrinkage in reserves last week amounted to 105 million dollars and brought the current total down to 3 billion 915 millions. The contraction was accompanied by a moderate expansion in commercial credit in New York and Chicago. Commercial loans here increased $14,000,000 and expanded $35,000,000 in New York.

A big contraction in brokers' loans in New York accompanied the heavy liquidation in the stock market. Brokers' loans were down 123 millions and are again under the billion dollar mark. The decline was one of the biggest recorded in months.

Indicated gross deposits of member banks in Chicago held steady, while in New York a moderate decline was recorded.

MORE GOLD SENT TO NEW YORK BY ENGLAND, FRANCE

[Chicago Tribune Press Service.]

New York, Aug. 2.—The New York Federal Reserve bank reported today the receipt of $3,044,700 in gold from abroad, of which $2,749,400 came from England and $295,300 from France. The bank also reported that it had been advised of the receipt of $858,000 of gold at San Francisco from China.

In its statement for the week ended Wednesday, the reserve bank reported imports of $14,555,000 of the metal, of which $7,580,000 came from England, $3,583,000 from India, $1,677,000 from Canada, $1,462,000 from Chile, $174,000 from France, $71,000 from Egypt, and $8,000 from Guatemala. There was a net loss of $770,000 through an increase of that amount in the stock of gold held here under earmark for foreign account.

The dollar was generally easier today, in terms of the leading European currencies. Sterling recovered ½ cent to $5.03⅝, the French franc ¼ of a point to 6:59¼ cents, and the German mark moved up a point to 38.76 cents. The Dutch guilder climbed 3 points and the Italian lira was up ½ point.

The price of gold in London increased a penny to 138 shilling 2 pence a fine ounce [equivalent to $34.76]. Bars valued at $2,903,390 changed hands.

FRANCE ADDS TO STOCKS OF GOLD FOR 21ST WEEK

PARIS, Aug. 2.—(AP)—France has added to her gold hoard for the twenty-first successive week, it was revealed by a statement of the Bank of France today. The statement, as of July 27, showed a gain of 260,000,000 gold francs for the week. The total reserve passed the 80,000,000,000 franc mark for the first time since November, 1933.

German Ratio 2.1 Percent.

BERLIN, Aug. 2.—[Special.]—The German reichsbank statement as of July 31, showed total gold holdings of 74,874,000 reichsmarks. Note coverage was 2.1 per cent and the rate of discount was 4 per cent. Gold and bullion increased 165,000 reichsmarks, while silver and other coins decreased 67,266,000.

To Bondholders of
RICHFIELD OIL COMPANY OF CALIFORNIA
PAN AMERICAN PETROLEUM COMPANY
Over 50 per cent of the bonds of each of above companies have been deposited under the Plan and Agreement of Reorganization based on the Offer of Standard Oil Company of California. Special advantages may accrue to depositors under the Plan. If your name is not now on the records of the Reorganization Committee please communicate with the undersigned.
RICHARD W. MILLAR, Secretary
621 South Spring St., Los Angeles, Calif.

DEFICIT OF U. S. IS 248 MILLION FOR ONE MONTH

July 'Red' Figures Double Year Ago.

Washington, D. C., Aug. 2.—The federal government ended the first month of the 1935 fiscal year with a deficit of $248,085,105, compared with $107,757,140 July 31, 1933. However, the treasury was in the comfortable position of having a cash balance of $2,471,830,859, against $838,932,059 the year before.

Receipts and expenditures all showed substantial gains, but Secretary Morgenthau declined for the time being to analyze the situation.

The June 30 deficit was $3,989,496,030. For the 1935 fiscal year the deficit estimate was $1,986,133,221. For the two years, expenditures had been estimated at $9,205,201,432. The supposition is that a considerable amount of spending previously contemplated will be carried over into the current year and disbursed during the July-December period. Therefore, the 1935 deficit may be materially higher than the original estimate.

Debt Above 27 Billions.

The public debt at the end of July was $27,189,245,812, compared with $22,609,888,648 a year earlier. During July new issues in the public debt amounted to $411,449,429 and retirements $275,345,031, so that there was a small increase in the debt. The bulk of the issues and retirements were in bills, with no major debt operations during the month.

The treasury indicated recently that there would be no large debt operations before Sept. 15 at which time $524,748,500 in certificates bearing 1⅛ per cent interest will be retired. There is a possibility that a portion of the 4¼ Fourth Liberty bonds called for Oct. 15 in the amount of $1,000,000,000 may be taken in Sept. 15, and some experts predict new issues of $2,000,000,000, including a substantial bond issue at that time.

Receipts Below Expenditures.

For July total treasury receipts amounted to $218,188,802, compared with $163,213,570 a year ago. Emergency expenditures totaled $235,878,916, compared with $75,352,742 for July, 1933. Among these expenditures were $156,356,102 for the Federal Emergency Relief administration, $39,972,477 for emergency conservation work, $50,633,520 for public highways, $12,713,530 for river and harbor work, and $14,938,000 as loans to railroads.

The Reconstruction Finance corporation's account showed a credit of $104,734,550, as compared with an expenditure of $27,731,859 last year. The credit resulted from repayment of loans in excess of extensions of credit.

Ordinary expenditures for the month amounted to $23,394,991, compared with $195,617,968 the year before. There was a net increase of $18,964,311 for the Agricultural Adjustment administration. Interest on the public debt totaled $14,056,897, compared with $13,662,214 the same month last year.

SHARE OWNERS IN TVA PURCHASE MAY BE LOSERS

Knoxville, Tenn., Aug. 2.—[Special.]—Any owner of preferred stock in the Tennessee Public Service company who paid more than $40 for his shares stands to lose money under the deal whereby Tennessee Public Service properties are purchased by the Tennessee Valley authority, it appeared today.

Officials of the company have estimated that when bondholders have been taken care of, expenses incidental to the sale of the company's holdings to the TVA paid, and $300,000 deducted for pending bus substitutions, working capital, and reserves for the operation of the street railway system, holders of the 50,000 shares of preferred stock will receive $35 to $40 a share for it.

Holders of common stock, most of which is owned by the National Power and Light company, will receive nothing.

Union Pacific Earns Less Due to Rise in Expenses

New York, Aug. 2.—(AP)—Net income of the Union Pacific railroad in the first six months totaled $6,507,256 after taxes and charges, equal after preferred dividend requirements to $2.03 a share on the common stock. This compares with $6,754,756, or $2.14 a share in the first half of 1933. Gross income for the period was $54,694,620, compared with $47,745,000. Operating expenses were $39,892,910, against $34,457,310.

Members of Leading Stock Exchanges
Private Wires to All Important Financial Centers
HORNBLOWER & WEEKS
Established 1888
39 South La Salle Street
CHICAGO

STOCKS FINISH MILDLY HIGHER IN QUIET TRADE

Liquor Issues Lead Rally; Rails Are Firmer.

[Chicago Tribune Press Service.]

New York, Aug. 2.—Stocks spent most of the day drifting aimlessly back and forth but firmed up in the late dealings to close with a majority of the list showing moderate gains. The sales total fell more than a quarter million shares below that of yesterday to around 559,000 shares.

On the face of the day's news, there was no worthwhile reason for either selling or buying. Some brokers thought the foreign buying orders, which were reported to have attained considerable volume in the last few days or since the big break of last Thursday, had formed a cushion for the market, enabling it to hold steady under fresh selling orders due to pessimism over crop and live stock damage and the uncertain outlook for business. Oddly enough, little further was heard of the inflation talk widely credited with yesterday's upturn.

Expect Roosevelt Announcement.

Most commentators seem to think President Roosevelt will have another of his "reassuring" announcements to make upon his return to Washington, but what the administration's supposed new nostrum may be or what effect it may have in view of the sad outcomes of some of the other pet recovery projects no one presumes to guess.

Moreover, the view is widely held that the reduced purchasing power engendered by the heavy losses in the agricultural and stock raising sections of the country must be weighed carefully in the market balances against any artificial aid that may be offered in the form of more and easier money or what-not.

Liquor shares set the pace for the afternoon recovery movement. American Commercial Alcohol was a feature, wiping out an early loss with a net gain of 2 points. National Distillers and Schenley were active at higher prices, the first named advancing almost 2 points.

Rail Issues Stronger.

Rails looked a little stronger at times, but on the whole appeared pretty well washed out. Another spurt in American Telephone was the signal for a modest rally in the utilities.

Packing company shares continued to meet with demand. Initial dividends for American Agricultural Chemical put the stock up more than a point.

In the motors division, Chrysler was lower at first, but recovered on reports that the six months earnings statement due after the close of the market would make good reading.

The market apparently had discounted quite fully President Von Hindenberg's death and Hitler's immediate assumption of full power in Germany, although some uncertainty regarding immediate political reactions in that country may have served to slow up the volume of trading.

CORPORATION EARNINGS

The following net incomes were reported yesterday:

	1934.	1933.
YEAR ENDED JUNE 30.		
Amer Hide & Leth...	$ 500,791	$ 628,227
Milwau El R & L....	1,624,997	1,127,711
Union Bag & P......	1,041,149	....
SIX MONTHS ENDED JUNE 30.		
Adams-Millis	366,572	191,689
Am Steel Foundries	251,818	*907,072
Am Writing Paper	*269,774	*237,965
Anaconda Wire	†611,614	*449,589
Anchor Cap	337,704	259,900
Certain-Teed Prod	*485,937	*729,910
Chrysler	8,192,084	4,747,534
Conde Nast Pub	*21,447	*221,935
Consol Cigar	282,341	113,321
Curtiss-Wright	94,307	428,073
Early & Daniel	†60,567	†95,915
Hoskins Mfg	174,863	25,256
Household Finance	1,832,081	1,790,715
Lion Oil Refining	227,869	*255,520
Mich Gas & El	23,958	22,324
Natl Gypsum	184,330	172,705
No Amer Aviation	456,069	*147,651
Penn Water & Power	1,064,061	1,046,022
Pitts Term Coal	*171,622	*404,833
Portland Gas & El	*2,663	210,941
Reynolds Spring	169,827	60,244
Stan Cap & Seal	283,347	283,115
Sterling Products	5,037,011	....
Wis Pow & Lt	325,953	420,576
Wright Aeronaut	401,293	430,481
QUARTER ENDED JUNE 30.		
Am Writing Paper	*115,593	*56,208
Am Steel Foundries	452,845	411,540
Anaconda Wire	*465,174	*65,009
Anchor Cap	193,620	203,151
Certain-Teed Prod	*44,830	*98,404
Chrysler	4,888,234	7,785,616
Conde Nast Pub	*57,661	*151,937
Consol Cigar	177,088	77,731
Curtiss-Wright	299,287	423,320
Mich Gas & El	10,930	7,633
Pitts Term Coal	*89,441	*223,636
Radio Corp of Am	535,856	*790,048
Stan Cap & Seal	140,676	146,695
Sterling Products	2,263,215	2,773,796
Wis Power & Light	185,842	203,910
Wright Aeronaut	401,293	430,481
RAILWAYS. SIX MONTHS ENDED JUNE 30.		
Monon	*1,040,358	*971,986
Union Pacific	6,507,256	6,754,756
JUNE.		
Monon	176,972	81,615

*Net loss. †Before federal taxes.

DIVIDENDS DECLARED

Stock, rate, period—	Payable.	Stock of record.
Am Agr Chem, 50c	Sept 29	Sept 20
Am Steel Fdry pfd, 50c	Sept 29	Sept 15
Atlas Powder, 50c q	Sep 10	Aug 31
Chrysler, 25c q	Sept 29	Sept 1
Contl Steel pfd, *$1.75	Oct 1	Sept 15
Fedl Lt & Trac pf, $1.50 q	Sept 1	Aug 15
Indust & Pow Sec, 15c q	Sept 1	Aug 15
Do, 5c extra	Sept 1	Aug 15
Okla G & E 6% pfd, $1.50	Sept 15	Aug 31
Do 7% pfd, $1.75 q	Sept 15	Aug 31
Phila Co 5% pfd, 25c s-a	Sept 1	Aug 10
Do $6 cum pref, $1.50 q	Oct 1	Sept 1
Do $5 cum pref, $1.25 q	Oct 1	Sept 1
U S Envelope, $2.50	Sept 1	Aug 18
Warner El pfd, $1.75 q	Oct 1	Sept 20

*On accumulations.

WHAT STOCKS DID

TRIBUNE AVERAGES.

	High.	Low.	Last.	Net chge.
25 railroads	28.25	27.74	28.17	+ .01
25 industrials	130.47	128.97	130.29	+ .34
50 stocks	79.36	78.35	79.23	+ .18

	High.	Low.	Close.
50 stocks 1 year ago	85.51	83.48	84.01
50 stocks 2 years ago	50.34	45.41	49.00

DOW-JONES AVERAGES.

	High.	Low.	Last.	Net chge.
Industrials	91.12	89.75	90.87	+ .30
Rails	35.80	35.23	35.71	— .04
Utilities	20.82	20.26	20.72	+ .19

ISSUES TRADED.

	Thursday.	Wednesday.
Advances	347	544
Declines	158	58
Unchanged	152	82
Total issues	657	684
New 1934 highs	7	2
New 1934 lows	5	12

NEW YORK STOCK TRANSACTIONS

Thursday, August 2, 1934.
Shares sold today.................. 558,980
Year ago..........................1,515,950

Thursday, August 2, 1934.
Total sales 1934 to date.......337,676,792
Total sales 1933 to date.......465,827,331

[The figures in brackets after name of stock are the present dividend rate.]

Prev. 1934 High.	Low.	Div. yld. pct.	Bid.	Asked.	Description, div. rate, $s—	Sales.	High.	Low.	Close.	Net chge.
					A					
11¾	6	...	6⅝	6⅞	Adams Exp	600	6⅞	6½	6¾	— ⅛
34¾	16	7.7	26½	26¾	Adams Millis [2]	400	26¾	26	26¾	+ ¼
52	33	6.7	44½	46	Jewel Tea [3]	100	45	45	45	+ 1
66⅝	40⅝	...	44	44¾	Johns Manville	1,800	44¾	43⅞	44½	+ ⅞
32	21	5.4	28	29	Int Salt [1.50]	200	28	27⅞	28	
50⅝	40	4.9	40½	41¼	Int Shoe [2]	200	41	41	41	+ ⅛
45¾	19	...	23⅝	25	Int Silver	100	22¼	22¼	22¼	— ¾
17⅝	7½	...	9½	9⅝	Int T & T	3,200	9⅝	9⅛	9⅝	
16⅝	3½	...	8½	9	Interst D Strs	200	8¾	8⅝	8¾	— ⅛
30⅝	24¾	6.9	28½	29	Island Crk C [2]	100	29	29	29	+ ½
41¼	33⅛	4.2	35¾	37½	Procter & G [1.50]	1,200	36½	36	36	
45	31	8.2	33¼	34	Pub S N J [2.80]	1,200	34	32¾	34	+ 1
103⅞	90	4.8	103⅞	104⅛	PubS El&G pfd [5]	300	103⅞	103⅝	103⅞	+ 1⅛
59⅝	42¼	6.8	44	45	Pullman [3]	200	44½	44⅜	44⅜	—
14⅞	7¼	...	8	8⅛	Pure Oil	2,800	8⅜	8	8⅛	—
80	58¾	...	56	65	Do pfd	40	61	60	61	+ 1
19⅝	9⅛	9.1	11¼	11¾	Purity Bak [1]	700	11¾	11⅜	11½	+
					R					
9⅛	4½	...	5¼	5⅜	Radio	5,600	5⅜	5⅛	5¼	+
35⅝	15	...	23½	24	Do pfd B	2,000	23⅞	23	23⅞	+ 1
41½	23¼	...	37	37¾	Do pfd	200	37¼	37¼	37¼	+ 1
4¼	1½	...	1⅞	2	Radio Keith O	900	2	1⅞	2	+ ⅛
23	14½	5.9	17	18	Raybest Man [1]	200	17	17	17	+ 1
					Y					
7¼	2¾	...	3⅜	3½	Yell Trk & C	200	3½	3⅜	3⅜	....
22⅝	13	1.7	15	15½	Young S&W [.25g]	900	15	14⅝	15	+ ¼
33¾	12⅝	...	16	16⅜	Youngst Sh & T	400	16¼	15½	16⅛	— ⅛
					Z					
7¾	3⅜	...	4	4¼	Zonite Prod	1,300	4⅛	4	4⅛	+ ¼

*Ex dividend. †First sale since ex dividend date or dates. xr—Ex rights. a—Plus extras. b—Including extras. e—Paid last year. f—Payable in stock. g—Paid so far this year. h—Cash or stock. k—Accumulated dividend paid this year.

Sales to 11 a. m., 130,000; to 12 noon, 240,000; to 1 p. m., 310,000; to 2 p. m., 350,000 shares. Total sales, 558,980 shares.

CASH GRAIN

Official receipts of grain at Chicago Thursday: Wheat, 106 cars; corn, 336 cars; oats, 42 cars; barley, 19 cars.

Range of cash grain prices in leading markets follows:

WHEAT IN U. S. FUNDS

Wheat prices in leading markets reduced to United States funds at rates of exchange when they closed:

	Thurs.	Wed.
Chicago, Sept.	103c	103¼c
Winnipeg, Oct.	90¼c	90⅜c
Liverpool, Oct.	89¼c	87⅞c
*Do Argentine	87⅜c	85c
*Do Russian	83c	81¼c
*Do Australia	89⅜c	87½c
Rotterdam, Sept.	74⅞c	72⅝c
Buenos Aires, Aug.	66⅞c	66c
Do Oct.	69⅝c	68⅝c

*Cash price.

PRIMARY GRAIN MOVEMENT

Receipts—	Wheat.	Corn.	Oats.
Thursday	883,000	1,633,000	342,000
Last week	1,029,000	1,755,000	184,000
Last year	752,000	335,000	749,000
1932	1,461,000	255,000	624,000
Shipments—			
Thursday	743,000	438,000	142,000
Last week	500,000	785,000	125,000
Last year	417,000	781,000	276,000
1932	750,000	422,000	314,000

WINNIPEG INDEMNITIES

Range of prices on Winnipeg bids and offers, good all day today, as reported by J. E. Bennett & Co.:

	Bids High.	Bids Low.	Bids Close.	Offers High.	Offers Low.	Offers Close.
WHEAT.						
Oct.	87½	87¼	87⅝	90⅝	90	90¼
Dec.	88¾	88⅜	88¾	91⅞	91¼	91⅝
May	94⅝	94¼	94⅝	.	....	. .
RYE.						
Oct.	....	...	...	61	...	64

FRUIT PRICES.

BENTON HARBOR, Mich., Aug. 2.—[Special.]—Today's Benton Harbor's market prices: tomatoes, 12 quarts, No. 1, 90c to $1; No. 2, 35c to 50c; 8 basket crates, $1.35 to $1.50; apples, bushels, A grade, Duchess, mostly 65c to 90c; transparents, mostly 90c; Astrachans, mostly $1; Michigan cantaloupes, crates, 75c to $1.25; local tomato market was strong due to shortage from usual sources in Chicago.

GRAINS IN ALL MARKETS

	Open.	High.	Low.	Close Aug 2, 1934.	Close Aug. 1, 1934.	Close Aug. 3, 1933.
September Wheat.						
†Chi	1.03¼	1.04⅛	1.02⅝	1.03	1.03¼	....
‡Chi	1.03¼	1.04	1.02⅝	1.03	1.03⅛	1.00⅞
K C	1.01¼	1.01⅝	99⅞	1.00⅞	1.00⅝	96½
†Mpls	1.07⅝	1.09⅛	1.07⅝	1.08⅛	1.08¼	1.01¼
*Dlth	1.17	1.18	1.17	1.17½	1.17⅛	99⅝
October Wheat.						
Wnpg	89⅞	90	88½	88⅝	88⅝	85⅞
Lvpl	88¾	89¼	88¼	89¼	87⅞	77¼
December Wheat.						
†Chi	1.05⅝	1.06⅛	1.04⅝	1.05⅛	1.05⅛	....
‡Chi	1.05½	1.06⅛	1.04⅝	1.05⅛	1.05	1.04⅝
K C	1.01¼	1.01⅝	99⅝	1.00⅞	1.00⅛	99⅛
Mpls	1.07⅝	1.08⅝	1.06⅞	1.07⅝	1.07⅝	1.03⅝
*Dlth	1.17⅝	1.17⅝	1.16⅝	1.16⅞	1.16½	1.00
Wnpg	91⅛	91¼	89⅝	90	90⅛	87⅞
Lvpl	91½	92¼	91	92¼	90⅝	79⅝
March Wheat.						
Lvpl	94½	94⅝	93⅝	94⅝	93¼	81⅝
May Wheat.						
Chi	1.07⅛	1.08⅝	1.06⅝	1.07¼	1.07¼	1.06⅞
K C	1.02¼	1.02¼	1.00⅝	1.01⅝	1.01¼	1.02⅝
Mnpls	1.09¼	1.10⅛	1.08⅝	1.09⅛	1.09¼	....
Wnpg	95⅛	95¼	93⅞	93⅞	94⅜	92
September Corn.						
Chi	71⅛	71½	70¼	70⅝	71⅛	56¼
K C	71⅝	72	71	71⅜	71⅝	52½
December Corn.						
Chi	74⅛	74⅝	73	73⅝	74⅛	60⅞
K C	73⅜	74⅛	73	73⅝	73⅜	55½
May Corn.						
Chi	78¼	78⅝	77¼	77⅞	78¼	66¼
K C	76⅝	77⅝	76⅝	76⅝	76⅜	....
September Oats.						
†Chi	46½	47	46¼	46⅛	46½	....
‡Chi	46⅝	47	46¼	46½	46⅝	41⅝
Mpls	45	45½	44½	45⅛	45	39½
October Oats.						
Wpg	42	42	41	41⅝	41⅝	....
December Oats.						
†Chi	48	48½	47⅞	48⅛	48	....
‡Chi	48	48⅝	47⅞	48⅛	47⅞	44¼
Mpls	45½	45⅝	44⅞	45⅞	45⅝	41⅛
Wpg	42	42	40⅝	41⅛	41¼	43⅝
May Oats.						
Chi	50	50½	49⅝	50	50	....
Wpg	44	44¼	43¼	43⅝	43	....
September Rye.						
†Chi	77	77	75	76⅝	76⅝	....
‡Chi	76⅝	77	75	76⅝	76⅝	75⅞
Mpls	76⅛	76⅛	75	76	75⅝	75
Dlth	....	....	....	75⅝	76	76⅝
October Rye.						
Wpg	63	63½	61⅝	62⅝	62½	59¼
December Rye.						
†Chi	78⅝	78⅝	76⅝	78¼	77⅞	....
‡Chi	78	78⅝	76⅝	78¼	77⅞	81½
Mpls	77½	77⅝	75⅝	76⅞	76⅝	77⅞
Wpg	64	64½	63	63½	63⅝	61½
September Barley.						
†Chi	....	....	....	61	61	....
‡Chi	61¾	61⅝	60⅝	61	61	86¼
Mpls	57	57½	56¼	57	56⅝	....
October Barley.						
Wpg	51¼	51⅝	50½	51¼	50⅝	65½
December Barley.						
Chi	63⅜	63⅜	62½	63	62¼	....
Mpls	58	58⅛	57	57⅛	57½	54½
Wpg	52	52⅜	51⅛	52⅛	51⅝	53¼
September Flaxseed.						
Mpls	1.90	1.90¼	1.88½	1.90¼	1.88	1.95
Dlth	1.91½	1.92½	1.91½	1.92½	1.91	1.98
October Flaxseed.						
Wpg	1.66½	1.66½	1.64¼	1.64½	1.66	1.40

*Durum. †New. ‡Old.

MINNEAPOLIS FLOUR.

MINNEAPOLIS, Minn., Aug. 2.—(AP)—FLOUR—Prices were 15 cents higher today. Carload lots of family patents were quoted at $7.55@7.65 a barrel in 98 pound cotton sacks. Shipments were 27,700 barrels. Pure bran was quoted at $22.00@22.50, and standard middlings at $24.00@24.50.

OPEN GRAIN TRADES

Open interest in grain futures on the Chicago Board of Trade follows, last three ciphers omitted:

	Sept.	Dec.	May.	Total.
WHEAT.				
Wednesday	33,817	86,075	9,799	159,691
Tuesday	65,922	84,727	7,586	158,235
Week ago	73,890	77,499	1,275	153,319
CORN.				
Wednesday	44,717	39,965	213	84,895
Tuesday	45,002	38,156	......	83,158
Week ago	47,638	28,386	......	76,349
OATS.				
Wednesday	16,739	18,340	141	35,220
Tuesday	17,264	17,832	......	35,096
Week ago	19,834	15,420	......	35,598
RYE.				
Wednesday	7,945	6,705	......	14,550
Tuesday	8,304	6,407	......	14,711
Week ago	8,806	5,478	......	14,687
BARLEY.				
Wednesday	1,027	38	......	1,065
Tuesday	1,083	30	......	1,113
Week ago	1,161	20	......	1,311

Note—Figures include both old and new contracts. Total transactions a week ago include trades in July of 655,000 bu wheat, 375,000 bu corn, 344,000 bu oats, 343,000 bu rye, and 130,000 bu barley.

Grain futures purchases on the Chicago Board of Trade follow, last three ciphers omitted:

PRODUCE MARKETS

Fresh eggs continue in good demand with prices ½@⅝c higher. Receipts yesterday were 6,931 cases. Butter was steady to ¼c higher. Receipts, 11,709 tubs. Live broilers were steady to 1c lower; leghorn broiler and old roosters ½c higher and spring ducks, steady to ½c higher. Receipts, 47 trucks. Potatoes dull. Receipts, 39 cars with 148 cars on team track.

WHOLESALE CREAMERY BUTTER PRICES.

	Chicago Whole milk.	Chicago Centralized.	New York.	Boston.	Philadelphia.
93 score	26¼	....	27	....	27½
92 score	25¼	....	26	27	27
91 score	24¼	....	25½	26½	26
90 score	23¾	25	25	26	25
89 score	23¼	23¾	23¼	25	24½
88 score	22½	22¾	23½	24½	23½
87 score	21½	....	23	24	23

BUTTER PRICES TO CHICAGO RETAILERS.

Score—	Tubs.	Prints.	Cartons.
Best [92-93]	.27 -28½	28 -29½	29 -30½
Good [89-91]	.25 -26	26½-27½	27 -28

WHOLESALE CHEESE PRICES.

	Chicago.	Boston.	New York.	Philadelphia.
Flats	....	13½-14½	13½-14½	....
Twins	11¾-12	13 -14½	....	....
S.Dais	12¼-12½	14 -14½	13½	13½
Y.Ams	....	14 -14½	13½	13½

Fresh grade, extra firsts, cars	18½c
Less than cars	17½c
Fresh grade, firsts, cars	18c
Less than cars	17c
Current receipts	14½@16c
Dirties	11@14c
Checks	11@14c

VEAL CARCASSES.

COUNTRY DRESSED VEAL CARCASSES. [Average prices.]

50@60 lbs....4½@5c 90@100 lbs. 6½@7½c
70@80 lbs....5½@6c 110@190 lbs. 8@8½c

WHOLESALE DRESSED BEEF.

	Yearlings.	No. 1.	No. 2.	No. 3.
Ribs	17	21	18	9
Loins	26	35	30	11
Rounds	15½	13½	13	7
Chucks	10½	9	8½	5
Plates	7	8	6	3½

POTATOES.

Cobblers, per 100 lbs	$1.35@1.45
Virginia cobblers, brls	2.10@2.25
Idaho russets, 100 lbs	1.75
Wisconsin, Triumphs, 100 lbs	2.00@2.10

BUTTER PRICES UNCHANGED; OCTOBER EGGS GAIN ⅛ CENT

Butter futures closed unchanged on the Chicago Mercantile exchange Thursday, with only a fair trade. Hedging sales were a factor in checking the upturn. There was some talk that the threat of imports from abroad might become a reality instead of a theory in case of any material upturn from the present level.

Eggs advanced fractionally early, but ran into profit taking sales. Outside speculative buying was not as aggressive as on Wednesday. October closed ⅛ cent higher. Movement of eggs out of cold storage at the four principal markets was 17,000 cases in excess of last year.

Sales: Butter, 54 cars; eggs, 148 cars; potatoes, 1 car. Deliveries: Butter, 1 car. Prices follow:

	Open.	High.	Low.	Close.	Prev. close.
BUTTER. Stor. stands.—					
November	26¼	26⅝	26¼	26⅝	26⅝
EGGS. Refg. stands.—					
October	20	20¼	20	20⅛	20
Fresh graded firsts—					
August	18	18	18	18	17⅞
POTATOES. Idaho russets—					
October	1.55	1.55	1.55	1.55	1.55

COFFEE.

NEW YORK, Aug. 2.—(AP)—Coffee was quiet today and slightly lower under liquidation by commission houses and foreign interests. Trade houses and locals bought. Santos opened 3 to 7 points lower and closed 3 to 4 lower. Sales, 10,000 bags. No. 7 opened unchanged to 2 points higher and closed 1 to 4 points lower. Sales 4,000 bags. Prices:

	Open.	High.	Low.	Close.	Prev. close.
December	8.22	8.22	8.17	8.17	8.20
March	8.27	8.29	8.23	8.27	8.27

Spot coffee quiet, Santos 4s, 11¼c; Rio 7s, 9⅝c. Cost and freight offers included Bourbon 3s and 5s at 10.70@11.00c.

WOOL MARKET

BOSTON, Mass., Aug. 2.—Asking prices have been reduced on the bulk of the Boston holding of western grown wools. Since the decline at the July series of London sales members of the Boston wool trade have been giving serious thought to the effect of that drop upon domestic quotations. The conclusion reached is that the present world price levels make it possible to buy certain kinds of wools abroad to compete with domestic wools. This resulted in the drop in asking prices on western grown wools. Hope is expressed in the trade that the change in price policy will have a stimulative effect upon demand here.

	Thursday.	Yr. ago.
64s, 70s, 80s [strictly combing]	30@31	31@32
64s, 70s, 80s [fine clothing]	25@26	25@26
58s, 60s [½ blood strictly combing]	26@27	31@32
58s, 60s [½ blood strictly clothing]	31@32	26@27
56s [⅜ blood strictly combing]	31@32	34@35
50s [⅜ blood combing]	29@30	30@31
48s, 50s [¼ blood strictly combing]	31@32	34@35
48s, 50s [¾ blood strictly clothing]	29@30	29@30
46s [new ½ blood strictly clothing]	27@29	29@30
36s, 40s, 44s [common and braid]	25@26	25@26

Chicago Quotations.

Bright wool [Wisconsin, Illinois, Indiana, Iowa, Michigan], ¼ blood combing, 23@24c; ⅜ blood combing, 23@24c; ½ blood long combing, 20@21c; long fine, 20@21c.

Semi-bright wool [North and South Dakota, northwest Iowa, Minnesota, and similar], ¼ blood, 17@19c; ⅜ blood, 17@19c; ½ blood, 15@16c; fine, 15@16c.

DRY GOODS.

NEW YORK, Aug. 2.—(AP)—Cotton goods were quiet and steady today. Occasional sales of print cloths for spot delivery were made at 9 cents for 80 squares. Rayon fabrics for fall did better with fancies leading. Silk goods were quiet. Women's coatings for fall sold more freely. Lower wool prices were expected to stimulate cloth sales.

OFFICE OF THE ARCHITECT OF THE CAPITOL, Washington, D. C., July 31, 1934. SEALED BIDS, in triplicate, will be received in this office until 3:00 P. M., August 31, 1934, and then publicly opened for furnishing and installing electric light fixtures in the U. S. Supreme Court Building, Washington, D. C. Drawings and specifications may be obtained by qualified intending bidders on application to this office, upon deposit of check for $100.00 payable to the Architect of the Capitol as security for their safe return. DAVID LYNN, Architect of the Capitol.

TRADING IN LIVE STOCK AT YARDS TO BE RESUMED

Arrivals of Drouth Area Cattle Heavy.

Movement of live stock in the Chicago area direct to packers and to the Federal Surplus Relief corporation reached almost normal volume yesterday just prior to the announcement of the Chicago Live Stock exchange that after 2 o'clock yesterday afternoon trading in all departments of the live stock market was to be resumed despite the strike of live stock handlers. Nothing arrived for the market yesterday, so there were no actual sales, but truck shipments are expected early today, and commission men say they will sell whatever stock comes in from their country clients.

Yesterday's arrivals of directs and government owned drouth live stock were the largest in nine days, or since the live stock handlers walked out on July 24. The biggest increase was in government owned cattle and calves, but packers said yesterday that they killed about the normal volume for a Thursday, receiving stock mostly from other leading markets in the middle west and also from small yards around Chicago as well as directs from the farmers.

Many Federal Cattle Arrive.

The run of government owned cattle yesterday was 9,000, and the calf total 5,000, both being the largest since the strike began. Besides these the packers received 4,000 cattle and 1,000 calves direct. The hog run of 11,000 was all billed direct to packers, while the sheep total at 7,000 also was direct.

Offerings of commercial cattle, hogs and sheep at the 20 leading markets for the first four days of this week at 672,000 compare with 806,000 a week ago and with 801,000 a year ago. The FSRC received 144,000 drouth cattle at seven points, against 121,000 the first four days of last week. The government owns more than 50 per cent of the cattle receipts at the seven markets this week.

Reports from leading packing centers indicate a generally strong undertone to the live stock markets yesterday, but there was slightly more unevenness in some parts of the country and some of the pep was lacking on the buying side as the cool wave ended.

Prime Cattle Strong.

Strictly choice quality cattle were scarce and firm, but grassy stock arrived in larger numbers and sold on a "catch as catch can" basis, some points reporting weakness at the close in all but the top grades.

Hogs ruled steady to 10 cents higher. Packers' hogs at the highest points in the east cost upward of $7.75, including the $2.25 processing tax to the federal government. At low points in the west top grades figured $7.05 and in the Chicago area up to $7.40 was paid, the farmers' return being $5.15 of this price.

Lambs sold at steady to 25 cents higher prices around the market circle, top sales in the eastern points ranging upward to $7.75. Quotations for top grades at markets nearest Chicago were around $7.00.

COMMISSION HOUSE BUYING ADVANCES PRICES OF LARD

Commission houses were fairly active buyers of deferred deliveries of lard yesterday more than offsetting realizing sales in the September delivery. The close was at the top, with net gains of 7½ to 15 cents. Bellies were slightly more active and gained 12½ cents for the day.

The report on the local lard stock showing a moderate increase during the last month had little effect. A better domestic demand for cash lard prevailed, which had some effect on futures. Cash lard was quoted at $7.50; loose, $6.90, and leaf at $6.87, while bellies were held at $10.30. Prices follow:

Clear Bellies.

	High.	Low.	Close Aug. 2, 1934.	Aug. 1, 1934.	Aug. 3, 1933.
Sept	10.45	10.40	10.45	10.32	6.90
Lard.					
Sept	7.65	7.55	7.65	7.52	6.50
Oct	7.75	7.67	7.75	7.67	6.62
Nov	....	....	7.90	7.75	6.75
Dec.	8.05	7.97	8.05	7.90	6.85
Jan.	8.17	8.07	8.17	8.02	7.17

OUTSIDE LIVE STOCK

HOGS.

Strong to higher quotations were reported for hogs at the leading outside points yesterday. Receipts and prices follow:

[The following figures on hog prices include $2.25 per hundredweight collected by the federal government as processing tax. There is no processessing tax on cattle or sheep. The price quotations given below are per 100 pounds of live animal.]

	Receipts.	Top.	Bulk of sales.
Kansas City	3,000	$7.25	$6.90@7.20
Omaha	12,000	7.05	6.75@7.00
St. Louis	8,000	7.45	7.00@7.35
St. Joseph	4,500	7.25	7.00@7.25
Sioux City	7,000	7.10	6.75@7.00
St. Paul	4,000	7.15	6.75@7.10
Indianapolis	7,000	7.35	7.00@7.25
Pittsburgh	300	7.60	7.40@7.60
Buffalo	600	7.75	7.40@7.75
Cincinnati	5,600	7.35	7.25@7.35
Cleveland	400	7.50	7.25@7.50

CATTLE.

Best steers were firm, but others sold on a "catch as catch can" trade yesterday. Receipts and prices follow:

	Receipts.	Beef steers.	Cows and heifers.
Kas. City	8,500	$5.00@8.75	$2.00@7.00
Omaha	11,000	5.50@9.00	2.25@7.00
St. Louis	4,500	5.25@8.35	2.00@7.25
St. Joseph	6,500	5.25@8.75	2.00@6.75

SHEEP

Sheep and lambs sold unevenly steady to 25 cents higher at other places yesterday. Receipts and prices follow:

	Receipts.	Lambs.	Sheep and yearlings
Kas. City	3,000	$5.25@6.25	$2.25@5.50
Omaha	7,000	5.50@6.25	2.00@5.25
St. Louis	1,500	5.50@7.00	2.50@5.25
Buffalo	200	6.00@7.75	3.00@6.00

METALS.

NEW YORK, Aug. 2.—(AP)—COPPER—Quiet; electrolytic spot and future Blue Eagle, 9.00c. TIN—Steady, spot and nearby, $51.65; futures, $51.70. IRON—Steady, unchanged. LEAD—Quiet; spot, New York, 3.75c; East St. Louis, 3.60c. ZINC—Dull; East St. Louis spot and future, 4.30c. ANTIMONY—Spot, 8.25c. STEEL—Prices unchanged.

LONDON, Aug. 2.—(AP)—Closing: COPPER—Standard spot, £28 15s; future, £29 2s 6d. Electroyltic, spot, £31 15s; future, £32 5s. TIN—Spot and future, £228 15s. LEAD—Spot, £11 2s 6d; future, £11 7s 6d. ZINC—Spot £13 10s; future, £13 15s.

HIDE FUTURES.

Hide futures in New York advanced 15 to 25 points Thursday with sales of 41 lots or 1,640,000 lbs. Closing bids—old contracts—September, 6.25c; December, 6.35c; March, 6.45c; standard contracts—September, 6.75c; December, 7.15c; March, 7.50c; June, 7.75c.

NEW YORK CURB TRANSACTIONS

Thursday, August 2, 1934.

Shares sold today..........110,000 Total sales 1934 to date..........42,725,000
Year ago..........294,323 Total sales 1933 to date..........71,384,751

	Sales.	High.	Low.	Close.	Net chge.
†Aero SMfg B	100	1½	1½	1½	+ ⅛
†Air Invest.	500	⅝	⅝	⅝	− ⅛
Ala Pow $7 p	20	48¼	48¼	48¼	+ 1¼
Do $6 pfd	20	43½	43½	43½	− 2⅛
Allied Mills	100	7½	7½	7½	+ ¼
†Am Beverage	100	1¼	1¼	1¼	....
†AmCitP&L A	100	27½	27½	27½	− 1
†Do B	100	2⅛	2⅛	2⅛	....
Am Cyan B	2,100	18¼	17½	17⅞	− ½
Am Founders	200	[illegible]	⅝	⅝	− [illegible]
Am Gas&El	500	22¾	22½	22⅝	− ¼
Am Light&T	800	11⅛	11	11	....
Am Sup Powr	1,200	2⅛	2	2⅛	+ ⅛
†ArcturRd Tu	100	[illegible]	[illegible]	[illegible]	− [illegible]
Ark Nat GasA	100	1⅛	1⅛	1⅛	....
Armstrong Ck	900	17⅝	17	17⅝	+ ⅛
As El Ind	100	4⅝	4⅝	4⅝	....
†As G&E L A	200	⅝	⅝	⅝	+ ⅛
As Tel Ut	100	⅛	⅛	⅛	....
Atl Cst Fish	700	6	5¼	6	+ ¾
Atlas Corp	1,600	9	8⅞	9	+ ⅛
Do war	200	3	2⅞	3	+ ¼

[illegible]

No. thous.		High.	Low.	Net close.	chge.
4	As T&T 5½s'55A	48⅛	48¼	48¼	+ ¼
4	Baldw L6s'38ww	113¼	113	113	+ ½
12	do 6s '38 xw	94⅝	93½	94⅝	− ⅝
2	Bell T C 5s '55A	109⅝	109⅝	109⅝	− ⅝
6	do 5s '57 B	110⅛	110	110⅛	+ ⅛
2	Beth St 6s '98	120	120	120	....
8	BingLH&P 5s'46	100⅝	100⅛	100⅛	− 1¼
3	Birm El 4½s'68	66	65½	66	+ ¼
4	Bost C G 5s '47	106	106	106	....
1	Broad RP 5s'54	52	52	52	− 1
1	Buff GEl 5s '39	108⅝	108⅝	108⅝	− ⅝
6	CanNRE 7s '35 E	103⅛	103⅛	103⅛	....
1	†Cap Ad 5s'53A	86⅛	86⅛	86⅛	+ 1
17	Caro P&L 5s '56	77⅛	76	77⅛	+ 1

[illegible]

No. thous.		High.	Low.	Net close.	chge.
11	do 6s '51	49	48	48	− ½
10	do 6s '66	47½	47¼	47¼	− 1½
16	Std P&L 6s '57	46	44	46	+ 1
1	Std Tel 5½s '43	21¼	21¼	21¼	− ¾
31	Sun Oil 5½s '39	103⅛	103	103½	+ ⅝
10	Sun P L 5s '40	104	104	104	+ ⅞
5	Suppw Ill 4½s'70	82½	82¼	82¼	....
4	do 4½s '68	83	83	83	− ¼
10	Swift&Co 5s '40	103¼	103¼	103¼	....
3	do 5s '44	106⅝	106⅝	106⅝	− ¼
1	Tenn El P 5s '56	77	77	77	+ ¾
18	Ten P S 5s '70	94	93¼	93⅝	− ⅝
1	†Tex Cit G 5s'48	55½	55½	55½	....
4	Tex El S 5s '60	81	81	81	− [illegible]

[illegible]

FOREIGN BONDS.

[illegible]

No. thous.		High.	Low.	Close.	Net chge.
145	do 6½s NC '19	4⅛	3¾	3¾	+ ⅝
13	do 5½s '21	3⅞	3½	3⅞	+ 1¼
60	do 5½s ctf '21	3⅝	3¼	3¼	....
1	Stinnes 7s '46	34	34	34	− 1
1	Un El Svc 7s '56	69½	69½	69½	....
3	Un Ind 6s '45	45¼	45¼	45¼	− ⅜

†Officially listed on application by the corporation. Other securities are admitted to dealing as "unlisted" on application of a regular mmeber and approval by the listing. xd—Ex dividend. ex—First sale since ex dividend date or dates. ww—With warrants. xw—Without warrants.

DOMESTIC.

[illegible]

INVESTMENT TRUSTS

	Bid.	Asked.
Am B Cp.	1.01	1.14
Am B Sh.	.86	.94
Am CTS.	3¼	3¾
AF 6%p.	12	15
Do 7%.	13	15
Basic Ind.	2.73	....
Brit T In.	.35	.60
Cum T S.	3.53	....
Corp Tr.	1.78	....
Do AA.	1.72	....
Do AA m	2.02	2.15
Div Tr B.	6¾	....
Do C	2.70	3.00
Do D	4¼	4¾
Div Shrs.	1.12	1.14
F Inv Inc	1.75	1.94
Fd T S A	3¾	4¼
Do B	3½	....
Incp Inc.	16.05	17.25
Mass I T.	17.77	19.32
Nat W Sec	2.95	3.05
Do vtc.	1.04	1.14
NYB T S.	2⅞	....
N A BTctfs	86¼	89¾
NA T Sh.	1.70	....
Do 1955	2.12	....
Do 1956	2.09	....
Do 1958	2.15	2.40
Nor Sec.	60	70
Quar I Sh	1.19	1.29
Rep Tr Sh	7.39	8.14
Sel Am Sh	2.26	....
Do Inc.	1.04	1.14
Sel Cu Sh	6.02	....
Sel Inc Sh	3.12	3.63
Sel M T.	3⅝	4⅞
Sp Tr F.	13.53	14.39
Sof A T A	2.72	....
Do AA.	1.96	....
Do B	1.97	....
Do BB.	1.99	....
Do C	5.02	....
Do D	5.03	....
Sup Shrs.	1.16	1.27
Tr Fu Shr	3⅛	3½
T S of A.	2⅝	2⅞
Trus I S	.98	1.09
Tr S I C.	1.95	2.25
Do D	1.91	2.20
St O A.	5.12	....
Do B.	4.59	5.18
T NY B S	1.30	1.45
Tr A B B	.96	1.06
USEL&P A	11⅛	11⅝
Do B	1.70	1.80
Do vtc	.60	.68

RUBBER.

NEW YORK, Aug. 2.—(AP)—RUBBER—Crude: Futures closed firm, 16 to 21 points higher. September, 14.9514.96c; October, 15.08 nominal; December, 15.34c; January, 15.46c nominal. Smoked ribbed spot closed at 14.87c nominal.

11 CLOSED BANKS ASK RFC LOANS FOR DEPOSITORS

No Dividend Paid During Quarter by Group.

State Auditor Edward J. Barrett yesterday issued reports on 20 more of the 146 closed banks in Cook county for the quarter ended June 30. None of them paid a dividend; only three or four showed any appreciable progress in liquidation. Eleven of the 20, however, have asked the Reconstruction Finance corporation for loans. Thirteen of the group have paid depositors dividends ranging from 5 to 37 per cent.

Two of these banks accounted for three-fifths of the money paid to all receivers during the quarter. State Representative David E. Shanahan was paid $23,000 and replaced as receiver of the North-Western Trust and Savings bank by William L. O'Connell, now in charge of most of the liquidations. Mr. Shanahan was paid a total of $35,000 from June, 1931.

Back Debt Paid.

A back debt of $2,500 was paid by the Millard State bank. The total paid receivers of all closed banks was $42,000, as compared with $230,000 during the same quarter last year, illustrating the savings affected by the consolidated receivership plan.

The Norwestern bank, largest of the outlying closed banks, took in $63,000 during the quarter, raising its receipts to date to $5,919,462. It has paid a 30 per cent dividend of $2,832,238. Clerk hire took $14,000 more, and $58,000 was spent to protect assets.

Four more banks made their first payments to attorneys for the period since January, 1933. Only four now remain that have not taken such action. The largest of these disbursements was $31,580 by the Noel State bank, which paid out $105,000 from June, 1931, to the end of 1932.

Other Big Attorneys' Fees.

The biggest fees have come out of the Northwestern bank—$174,580 for the earlier period and $5,420 since then. The second largest amount to lawyers this quarter was $13,031 from the Madison-Kedzie Trust and Savings. The North Avenue State bank gave $10,000 to its attorneys.

The best liquidation record was made by the Madison-Kedzie institution, with receipts of $166,000. In addition to the legal fees, the receivership paid $32,000 in preferred claims, $35,000 to secured creditors, $67,000 for clerical hire, and $33,000 to protect assets. Cash was reduced by $9,000.

The little Norwood Park Trust and Savings bank had the best relative showing in the group. Its receipts were brought from $21,071 to $40,443 and cash of $14,475 was set aside for dividends. Nothing has been paid depositors, but this puts the receivership in a position to return almost 15 per cent on the $95,844 due creditors. Application also has been made for an RFC loan.

U. S. Begins to Purchase Seed for Drouth-Stricken Farmers

Washington, D. C., Aug. 2.—(AP)—A threefold program for aiding drouth stricken farmers in 1935—including purchase of seed stocks at once to assure a supply next year—was announced today by the agricultural adjustment administration.

Besides making certain a supply of seed, the administration arranged for further modifications of restrictions on contracted acreage to permit their fuller use for seed and feed, and special freight rates for feed and live stock shipments for drouth areas were extended for a month. The administration also announced the addition of 26 counties in six states to the emergency drouth area and four counties to the secondary area.

Begin Buying Seed.

The government seed purchase program, handled through the bureaus of agricultural economics and plant industry and the extension service, has already started with funds being made available from the emergency drouth appropriation.

A seed procurement office in Minneapolis is the headquarters for the program, and branches will be set up in other cities as the need arises.

Seeds purchased will be recommended by a special committee headed by the agronomist of the bureau of plant industry and including state agronomists. Seed stocks of wheat, oats, and barley already have been purchased and stored in warehouses to await the 1935 planting season. It also is planned to purchase flaxseed and seeds of legumes.

Seek Better Strains.

Special efforts are being made to purchase improved strains of seeds to assure their continuance in future crops. Plans for the distribution of the seeds next year are still being worked out, but it is probable that their disposition will be made through commercial channels under government supervision.

The new rulings on the government contracted acres embrace those used in cotton, wheat, tobacco, and corn-hog production. They permit harvesting this year for use or sale of the seed by soy beans, cow peas, forage sorghums, millet, and sudan grass, and the seed of such meadow and pasture crops as alfalfa, lespedeza, clovers, legumes, and various types of grasses.

U. S. PLANS SHEEP BUYING DESPITE RULING AGAINST IT

Washington, D. C., Aug. 2.—(AP)—Despite a challenge to their authority by Controler General McCarl, farm administration officials indicated today they intend to go ahead with their program of purchasing 5,000,000 sheep in the western drouth belt.

McCarl ruled the administration could not broaden its cattle buying operations to include sheep because the latter, unlike cattle, are not classed by statute as a basic commodity subject to control.

The decision, however, was regarded by farm officials as merely delaying not halting, the plan. Dr. E. W. Sheets, drouth relief director, made it plain there was no thought of abandoning the project.

The sheep program, assuming it is carried out as planned, probably would bring between $7,000,000 and $10,000,000 to western sheep men.

The cattle buying project may involve as many as 7,000,000 head, AAA officials have predicted, thus indicating that western live stock men may benefit by as much as $100,000,000 under the two programs.

Gen. Theaters Equipment Bondholders Win Judgment

[Chicago Tribune Press Service.]

New York, Aug. 2.—A judgment signed by Supreme Court Justice Aaron Steuer disclosed today a partial victory for bondholders of the General Theaters Equipment, Inc., against the Chase National bank, individually and as trustee of an issue of $30,000,000 of bonds of the company, issued on April 1, 1930. The judgment overrules a contention by the plaintiffs that the bank should account for profits made by a syndicate operating in stock, asserted to have been financed by the bank, in which the syndicate made a profit of $3,941,383, and the Chase Securities, affiliate of the bank, earned $798,130 as its share.

NORTH WESTERN CAR LOADINGS GAIN LAST MONTH

North Western railway loadings for July amounted to 103,970 cars, compared with 103,742 in June and 105,829 a year ago, it was announced yesterday. Loadings on line totaled 67,888 cars last month, against 68,649 in June and 67,870 during July, 1933.

Illinois Central loadings for the month aggregated 108,297 cars, a decline of 3.7 per cent from the 112,469 handled in July, 1933. For the first seven months of the year the total was 765,990 cars, against 707,683 in the corresponding period of last year, a gain of 8.2 per cent.

Loadings of other roads during the month, with comparisons of a year ago, were: Missouri Pacific, 91,572, against 92,106; International Great Northern, 20,728, against 20,683; Gulf Coast Lines, 13,199, against 12,948, and Pere Marquette, 8,737, against 8,897.

EARNINGS RISE FOR HOUSEHOLD FINANCE CORP.

The Household Finance corporation had net income of $1,832,081 for the half year ended June 30, compared with $1,790,715 for the first six months of last year, it was announced yesterday by Fred Huettmann, treasurer.

These earnings are equivalent to $8.63 per share on the 212,361 shares of preference stock outstanding, or 5¾ times the $1.50 cumulative preferred portion of the preference stock dividend. Half year payments of $1.92½ a share on the preference stock and $1.50 a share on the common stock totaled $1,288,605, leaving $543,476 to be added to surplus.

Net assets as of June 30 amounted to $29,639,135, compared with $29,031,097 in the semi-annual statement of Dec. 31, 1933.

CONDITION OF TWENTY CLOSED BANKS ON JUNE 30

	Lyons State Bank	Mad-Ked. Tr. & Savings Bank	Madison Sq. State Bank	Marquette Park State Bank	Marshall Square State Bank
Cash receipts to date— From assets	$181,198.00	$512,788.59	$359,851.50	$292,983.33	$259,758.12
Refunds to apply on advances to protect assets	3,949.77	103,416.85	20,309.52	119,790.41	2,477.17
Total receipts	$185,147.77	$616,205.44	$380,161.02	$412,773.74	$262,235.29
Accounted for as follows— Preferred claims paid	3,218.73	95,584.69	103,406.81	42,290.15	5,896.36
Secured claims paid, including borrowed money	109,021.67	278,772.79	137,171.12	63,793.73	158,390.81
Dividends paid to general creditors	42,412.04	....	....	97,227.06	23,348.95
Dividends paid to general creditors in per cent	20	....	....	10	5
Former receiver's salary	3,900.00	....	4,279.40	8,925.59	5,833.33
Present receiver's salary	56.77	532.90	311.87	297.99	130.88
Attorney fees to Dec. 31, 1932	4,200.00	....	8,015.00	10,230.00	10,635.00
Attorney fees, Jan. 1, 1933, to June 30, 1934	2,702.50	13,031.25	12,075.00	11,913.75	7,365.00
Clerk hire and miscellaneous expense	11,704.82	106,609.74	27,281.04	41,964.81	24,504.60
Money advanced to protect assets	4,684.49	96,237.59	18,685.92	120,146.60	9,094.75
Cash still on hand, viz.— Applicable to future dividends	2,154.24	....	....	....	2,749.33
Cash in trust for other purposes	1,092.51	25,436.48	68,934.86	15,984.06	14,286.28
	$185,147.77	$616,205.44	$380,161.02	$412,773.74	$262,235.29
Losses in converting assets to cash	49,211.02	11,275.05	158,974.01	29,484.06	90,828.60
Total remaining resources, book value and is considerably in excess of actual value	173,972.50	4,713,590.78	1,242,919.68	1,302,324.20	718,957.26
Balance still due creditors, unsecured	172,753.37	1,726,264.72	844,035.11	927,044.18	462,562.20
Balance still due for borrowed money against which assets have been pledged	....	1,134,161.27	345,338.93	....	34,497.21
A loan from R. F. C. has been applied for, for the purpose of distribution to creditors	Yes	....	Yes	....	....
Interest paid on borrowed money, etc., included in miscellaneous expense	334.97	59,786.90	2,233.75	....	1,080.34
Receiver	W.L.O'Connell	W.L.O'Connell	W.L.O'Connell	W.L.O'Connell	W.L.O'Connell
Attorneys	Samuel Maremont	Concannon & Dillon	Paul T. Klenk	Geo. K. Bowden	Barrett, Barrett Costello & Barrett
Date closed	June 27, 1931	July 7, 1933	June 15, 1932	Aug. 31, 1931	Oct. 2, 1931

	Maywood State Bank	Melrose Park State Bank	Mid-West State Bank	Millard State Bank	Montrose Tr. & Savings Bank
Cash receipts to date— From assets	$433,343.84	$475,273.24	$32,298.18	$392,869.97	$131,173.23
Refunds to apply on advances to protect assets	83,831.73	69,471.20	330.66	22,968.83	3,779.85
Total receipts	$517,175.57	$544,744.44	$32,628.84	$415,838.80	$134,953.08
Accounted for as follows— Preferred claims paid	74,121.37	43,060.76	....	6,991.04	1,851.66
Secured claims paid, including borrowed money	190,173.76	220,042.20	23,950.85	30,000.00	80,951.52
Dividends paid to general creditors	44,540.06	131,069.34	....	254,440.02	....
Dividends paid to general creditors in per cent	5	20	....	35	....
Former receiver's salary	7,700.00	8,207.50	2,352.00	15,000.00	6,233.33
Present receiver's salary	171.87	70.80	18.75	22.00	130.63
Attorney fees to Dec. 31, 1932	9,090.00	13,450.00	....	27,201.67	11,500.00
Attorney fees, Jan. 1, 1933, to June 30, 1934	14,016.25	2,936.25	....	7,050.00	....
Clerk hire and miscellaneous expense	33,018.95	36,379.55	6,248.26	26,215.04	24,579.93
Money advanced to protect assets	104,571.55	66,101.38	35.00	45,739.54	8,352.72
Cash still on hand, viz.— Applicable to future dividends	23,073.08	9,802.12	....	....	....
Cash in trust for other purposes	16,698.68	13,624.54	23.98	3,179.49	1,353.29
	$517,175.57	$544,744.44	$32,628.84	$415,838.80	$134,953.08
Losses in converting assets to cash	118,229.38	182,407.17	10,564.71	68,859.28	32,386.53
Total remaining resources, book value and is considerably in excess of actual value	1,343,575.81	960,853.92	172,170.96	550,232.06	321,140.90
Balance still due creditors, unsecured	906,067.62	555,323.74	66,399.79	480,731.84	292,425.66
Balance still due for borrowed money against which assets have been pledged	....	....	13,448.55	....	....
A loan from R. F. C. has been applied for, for the purpose of distribution to creditors	....	....	....	....	Yes
Interest paid on borrowed money, etc., included in miscellaneous expense	1,610.36	812.51	898.66	383.05	2,060.40
Receiver	W.L.O'Connell	W.L.O'Connell	W.L.O'Connell	W.L.O'Connell	W.L.O'Connell
Attorneys	Altheimer, Mayer, Woods & Smith	Crowe, Gorman & Savage	Whitty & McGah	Barrett, Barrett, Costello & Barrett	F.H. Chetlain
Date closed	Dec. 18, 1931	Dec. 18, 1931	June 19, 1931	Aug. 15, 1930	May 21, 1931

	Morgan Pk. Trust and Sav. Bank	Morton Grove Trust and Savings Bank	Mt. Greenwood Trust and Savings Bank	Noel State Bank	North Avenue State Bank
Cash receipts to date— From assets	$217,580.23	$170,138.23	$30,419.45	$2,076,059.44	$1,274,318.49
Proceeds of R. F. C. loan	....	....	....	....	....
Refunds to apply on advances to protect assets	38,913.26	3,354.84	....	237,108.99	192,456.76
Total receipts	$256,493.49	$173,493.07	$30,419.45	$2,313,168.43	$1,466,755.25
Accounted for as follows— Preferred claims paid	7,265.62	1,471.70	139.10	148,509.84	23,682.21
Secured claims paid, including borrowed money	99,275.00	58,000.00	11,500.00	914,097.36	527,700.00
Dividends paid to gen'r'l creditors	....	87,585.48	5,477.36	348,230.80	516,272.27
Dividends paid to general creditors, in per cent	....	37	15	10	25
Former receiver's salary	4,167.50	4,600.00	1,060.00	14,569.42	3,216.66
Present receiver's salary	169.59	56.77	39.73	524.16	198.42
Attorney fees to Dec. 31, 1932	10,000.00	3,500.00	2,000.00	105,000.00	18,000.00
Attorney fees, Jan. 1, 1933, to June 30, 1934	7,247.50	285.00	....	31,580.00	10,000.00
Clerk hire, miscellaneous expense	28,065.50	7,784.03	5,530.24	127,225.51	62,122.94
Money advanced to protect assets	55,957.16	6,095.67	638.42	420,703.77	264,492.34
Cash still on hand, viz.— Applicable to future dividends	38,914.47	2,825.58	1,724.74	52,322.06	....
Cash in trust for other purposes	5,431.15	1,288.84	2,309.86	150,405.51	41,090.41
	$256,493.49	$173,493.07	$30,419.45	$2,313,168.43	$1,466,775.25
Losses in converting assets to cash	17,788.72	52,749.42	2,362.21	93,430.45	201,217.83
Total remaining resources, book value and is considerably in excess of actual value	825,351.91	185,333.81	65,138.74	4,640,307.06	2,574,988.81
Balance still due creditors, unsecured	568,764.77	163,473.17	43,076.86	3,221,766.68	1,660,583.19
Balance still due for borrowed money against which assets have been pledged	....	....	....	....	....
A loan from R. F. C. has been applied for, for the purpose of distribution to creditors	Yes	Yes	....	Yes	Yes
Interest paid on borrowed money, etc., included in miscellaneous expense	2,016.28	....	167.70	1,981.04	4,234.39
Receiver	W.L.O'Connell	W.L.O'Connell	W.L.O'Connell	W.L.O'Connell	W.L.O'Connell
Attorneys	John R. McSweeney	Martin J. McNally	H. T. Chace Jr.	Cooke, Sullivan & Ricks	Frank A. McCarthy
Date closed	Jan. 25, 1932	Sept. 10, 1931	Sept. 19, 1931	June 18, 1931	June 18, 1932

	Northbrook State Bank	North Town State Bank	Northwestern Trust and Savings Bank	Norwood Park Trust and Savings Bank	Novak and Stejskal State Bank
Cash receipts to date— From assets	$52,804.36	$573,616.92	$5,455,193.33	$16,261.77	$334,499.10
Proceeds of R. F. C. loan	....	....	....	16,139.73	....
Refunds to apply on advances to protect assets	180.10	7,273.85	464,269.09	8,042.30	36,366.57
Total receipts	52,984.46	580,890.77	5,919,462.42	40,443.80	370,865.67
Accounted for as follows— Preferred claims paid	1,296.03	78,418.61	428,657.18	86.31	15,137.93
Secured claims paid, including borrowed money	35,836.32	220,067.68	1,140,589.44	9,130.00	160,000.00
Dividends paid to gen'r'l creditors	....	177,707.39	2,832,238.04	....	85,665.16
Dividends paid to general creditors, in per cent	....	32	30	....	15
Former receiver's salary	2,325.00	10,749.48	....	1,324.05	7,488.70
Present receiver's salary	73.50	216.37	35,000.00	55.52	247.55
Attorney fees to Dec. 31, 1932	1,500.00	24,000.00	174,580.00	....	22,037.50
Attorney fees, Jan. 1, 1933, to June 30, 1934	....	4,409.05	5,420.00	750.00	2,800.25
Clerk hire, miscellaneous expense	7,330.27	44,452.18	226,524.43	5,451.74	35,662.04
Money advanced to protect assets	29.20	14,541.21	902,732.60	7,090.92	31,970.06
Cash still on hand, viz.— Applicable to future dividends	4,594.14	5,603.40	....	14,475.33	....
Cash in trust for other purposes	....	725.40	173,720.73	2,079.93	9,850.48
	$52,984.46	$580,890.77	$5,919,462.42	$40,443.80	$370,865.67
Losses in converting assets to cash	78.67	105,142.64	435,453.68	560.00	31,000.27
Total remaining resources, book value and is considerably in excess of actual value	200,068.55	513,388.53	9,001,912.16	210,339.37	731,260.61
Balance still due creditors, unsecured	132,730.99	395,418.77	6,919,436.19	95,844.67	502,312.00
Balance still due for borrowed money against which assets have been pledged	7,531.77	....	....	....	....
A loan from R. F. C. has been applied for, for the purpose of distribution to creditors	Yes	Yes	Yes	Yes	....
Interest paid on borrowed money, etc., included in miscellaneous expense	1,161.98	2,568.00	7,398.52	156.84	12.53
Receiver	W.L.O'Connell	W.L.O'Connell	D.E.Shanahan	W.L.O'Connell	W.L.O'Connell
Attorneys	Marshall & Marshall	Markman, Donovan & Sullivan	Louis J. Behan	Henry E. Ayers	McInerney, Epstein & Arvey
Date closed	June 25, 1932	Apr. 14, 1931	June 10, 1931	Dec. 27, 1932	Feb. 20, 1931

CODE AUTHORITY URGES EASING OF GRAIN MARGINS

Contends Trading Lessens Depressing Prices.

Washington, D. C., Aug. 2.—(AP)—A change in the margin requirements on speculative grain purchases has been proposed to Secretary Wallace by the grain exchange code authority.

Unless the secretary disapproves, floor traders on the grain exchanges henceforth will be allowed to buy or sell up to 100,000 bushels of grain without having to put up the 10 per cent margin required for speculative transactions.

The code authority, farm administration officials said, approved the change at its recent meeting in Chicago. The explanation was that allowing the floor traders more leeway would help furnish a market for legitimate hedging and spreading trades which are exempt from the margin requirements. In effect, hedging and spreading are price insurance transactions.

Volume of Trading Cut.

There have been complaints since the code went into effect that the clauses requiring speculators, large and small, to put up more cash had so cut down the volume of trading as to interfere with hedging operations.

The code authority, however, did not discuss any general modification of the margin requirements. It was said that a reason for lifting the restrictions on floor traders was that many of them unloaded their holdings near the end of a trading day rather than have their funds tied up in margins over night. The farm administration has been informed that this had a depressing effect on the market.

The floor traders, however, if Secretary Wallace consents to the code modification, will be forced to put up margins required under clearing house rules. These are considerably less than 10 per cent. The traders suggested that they be allowed to buy up to 250,000 bushels without having to meet margin requirements, but the code authority adopted a compromise.

Action Slows Down.

Whether due to margin requirements and other code rules, figures show a sizeable decline in grain futures trading since March 31, when the code went into effect, as compared to the corresponding period last year.

Records of the Grain Futures administration disclosed that trading in all grain futures in April, 1934, was 1,042,974,000 bushels as compared to 1,951,350,000 for April last year. The comparative figures for May are 1,512,161,000 against 2,145,577,000, and for June, 1,697,257,000 against 2,850,715,000.

CALLED TRADE AID.

The action of the grain code authority in proposing a change in margin requirements for traders marks the culmination of a movement started some weeks ago by traders on the Chicago Board of Trade. It has been argued that the stringent requirements which made it necessary for traders to post 10 per cent margins was restricting trading and narrowing the market, with consequent bearish effect on prices. Liberalization of the 10 per cent rule will encourage greater speculation, which has been recently lacking in the market, and tend to raise prices of grains, Board of Trade partisans have claimed.

In former years floor traders of good credit standing were allowed to trade in keeping with their means without putting up any margin. This broadened the market and helped the grain seller to obtain a fair price, it is claimed.

U. S. TO DELAY INSURING LOANS ON NEW HOMES

Washington, D. C., Aug. 2.—(AP)—The federal housing administration will not start insuring loans for construction of new homes for at least six months. A system of mortgage institutions is to be set up in every state and James A. Moffett, the housing administrator, has said this could not be done until about the first of the year.

The mortgage institutions will insure approved bank loans for construction of new homes up to 80 per cent of their value. They also will refinance existing mortgages up to 80 per cent of the appraised value of homes.

Australia Will Grant Bounty to Wheat Growers

CANBERRA, Australia, Aug. 2.—(AP)—The Australian federal government today decided to grant to wheat growers in the forthcoming season a bounty of £4,000,000 [about $20,000,000] on the basis of a price of 3 shillings [approximately 75 cents] a bushel, with an increase if the price of wheat goes below 3 shillings and a proportionate decrease if the price goes higher.

World Sugar Parley Ends; Fail to Agree on Quotas

BRUSSELS, Aug. 2.—(AP)—The international sugar conference today adjourned until September, the members having failed to reach an agreement. Opposing groups were unable to reconcile their viewpoints on quotas for a proposed new world combine.

N. Y. Stock Exchange Seat Brings $95,000; Off $1,000

[Chicago Tribune Press Service.]

New York, Aug. 2.—Arrangements were made today for sale of a membership on the New York Stock exchange at $95,000, a decline of $1,000. The last previous sale was on July 17.

TRIBUNE WANT ADS
Get Best Results

BEST BONDS BID UP BY BUYERS; FEDERALS FIRM

Only Small Deals Needed to Raise Prices.

BOND AVERAGES

DOMESTIC.

	Yesterday.	Prev. day.	Month ago.	Year ago.
Rails	75.17	75.09	77.86	74.13
Industrials	90.85	90.45	91.11	83.09
Utilities	82.30	82.47	83.34	79.29
Combined	80.87	80.77	82.54	77.66

FOREIGN.

10 govt. issues	110.25	109.99	110.15	102.29

[Chicago Tribune Press Service.]

New York, Aug. 2.—Little actual buying was necessary to raise the level of high grade bond prices today. Whereas a week ago investors who had been in the market for additional bonds of this type were backing away and refusing to buy except on substantial concessions, today they were forced to raise their bids above yesterday's closing even when transactions involved small denominations.

Total transfers of $7,192,000, par value, were the smallest since Sept. 13, 1933, and compared with $10,470,000 yesterday.

Treasury Issues Firm.

The treasury list, with few exceptions, turned firm. Home Owners' Loan 3s were soft most of the time, selling at their lowest level more than a point under their high for the year.

Federal Farm Mortgage 3s were steadier but were still selling well below the average price at which the treasury alloted a large block of bonds last week.

Fractionally higher prices were paid for Union Pacific refunding 5s, Santa Fe general 4s, Burlington refunding 4½s and 5s, Chesapeake and Ohio general 4½s, Canadian National issues, Bell of Pennsylvania 5s, American Telephone collateral 5s and debenture 5s, Cincinnati Gas 4s, Long Island refunding 4s, New York Gas 4s, New York Steam 6s, Pennsylvania Consolidated 4s, and Virginia 4½s.

German Issues Dull.

The market was not influenced by the news of Hindenburg's death. German issues were duller than they have been in many a day and prices were little changed. Neither of the two Austrian government issues appeared in the trading during the first three hours. After three days of steady advance, Argentinas found resistance and moved within a narrow range.

One to 2 point gains were numerous in second grade and speculative domestic bonds, including Interborough 5s and 6s, Certainteed 5½s, New Haven debenture 4s, and United States Rubber 5s.

INVESTORS' GUIDE

If you wish information about investments, including real estate bonds, or insurance write to The Tribune Investors' Guide. Inclose stamped, self-addressed envelope for reply. Answers of public interest are published, but inquirers' names are never revealed. Beyond care in securing information The Tribune assumes no responsibility.

Friday, August 3, 1934.

[Copyright: 1934: By The Chicago Tribune.]

Iowa Electric Light and Power.

Investors' Guide: Can you give me information on Iowa Electric Light and Power 7s, due 1942? I bought this bond from a reliable investment house and was told it was a safe investment. Can it be regarded as such now? S. H. P.

Answer: Iowa Electric Light and Power company's business is mostly with small and normally stable agricultural communities in Iowa, although services are also supplied to Cedar Rapids and a few other manufacturing districts. About three-fourths of gross revenues comes from sale of electricity, the remainder coming from sale of gas, transportation and miscellaneous other utility services.

Operating revenues in 1933 declined for the third successive year, as did margin of coverage for fixed charges. Charges, however, were earned by the fair margin of 1.49 times, against 1.72 times in 1932. In 1932 charges were earned 2.56 times before depreciation, against 2.78 times in 1931 and 2.90 times in 1930.

Current position at the close of 1933 was satisfactory, although working capital of $213,000 was $265,000 under that reported for the year before. The 7 per cent notes due 1935 were called for payment since the first of the year.

The first mortgage 5s, 5½s and 7s are secured by a direct first mortgage on all physical properties of the company. They are considered sound.

Parke, Davis & Co.

Investors' Guide: Kindly give me information on Parke-Davis stock. Is there more than one or just the common stock?—Miss R. M.

Answer: Parke-Davis & Co. has a high reputation and an outstanding position in the pharmaceutical, biological and drug business. Only a fraction of its output is sold direct to consumers, most of it being used by pharmacists in compounding prescriptions, by doctors and by hospitals. Although earnings during the last few years are under 1929 peak levels, the record since 1922 is one of stability.

With improvement in general conditions earnings have been stimulated. On June 28, 1934, a press dispatch stated that earnings were running 20 per cent above last year and that 1934 earnings will match the 1929 record of $1.76 a share.

The company earned an equivalent of $1.31 a share in 1933, against $1.20 in 1932 and $1.46 in 1931.

Working capital of $17,739,000 at the close of 1933 was ample for the company's needs. Conservative management early in the company's history built up a satisfactory current position, which has enabled the company to maintain an unbroken dividend record since 1878, with occasional liberal extras. The 4,875,085 shares of no par capital stock now pay regular dividends of 25 cents a quarter. Extras to June 30 total 20 cents a share.

NEW YORK BOND TRANSACTIONS

No. thous.		High.	Low.	Close.	Net chge.
1	do 5s '52	66⅞	66⅞	66⅞+	⅛
53	TokElL 6s '53	71¼	71⅛	71⅛+	⅛
18	Trond 5½s '57	87	86⅞	87	....
5	TyrHEP 7½s '55	66	66	66	+ 1
5	do 7s '52	63	61	63	+ 4⅞
7	USWk 6½s '51 A	34½	33½	33½–	½
5	do 6½s '47 A	33½	33½	33½–	½
6	do 6½s '51 C	34¼	33⅛	33⅛+	1½
3	Uruguay 6s '60	30	30	30	....
1	do 6s '64	30¼	30¼	30¼–	¾
1	Warsaw C 7s '58	60½	60½	60½	....
2	Yokohama 6s '61	75½	74½	74½–	½

xin—Ex interest. ct—Certificates.

CHICAGO CURB EXCHANGE STOCKS

	Sales.	High.	Low.	Close.	Prev. close.
A B C Brew	150	4¾	4⅝	4¾	4¾
Eng Br CC A	150	.91	.75	.91	.95
Frank-F Brew	300	.80	.72	.78	.76
Heidelberg Br	100	.68	.68	.68	.65
G Heilman Br	115	4⅝	4½	4½	4⅝
Muessel Brew	200	3¾	3½	3¾	3⅝
Paducah C Co	550	1⅜	1¼	1⅜	1 1/16
Rock I Brew	50	4⅛	4⅛	4⅛	4⅞
Std Oil Ind	102	25¾	25¾	25¾	25⅞

Total sales, 1,717 shares.

CHICAGO BOARD OF TRADE STOCKS

	Sales.	High.	Low.	Close.	Prev. close.
Cen Brew A	125	2⅜	2⅝	2⅜	2¼
El Bd & Sh	145	11⅞	11⅝	11⅝	12⅛
S O Ind	160	26	25¾	26	25½
Stude com	150	3⅛	2⅞	2⅞	2⅞

Total sales, 580 shares.

RESERVE REPORTS

RESERVE BANK CREDIT.
[000,000 omitted.]

	Aug. 1, 1934.	July 25, 1934.	Aug. 2, 1933.
Total res bank credit	$2,463	$2,456	$2,208
Monetary gold	7,932	7,911	4,320
Treas and Nat bk cur	2,361	2,364	2,281

MEMBER BANKS IN CHICAGO.

	1934.	1934.	1933.
Tot loans and invest	$1,469	$1,448	$1,257
Total loans and disc.	575	564	709
On securities	267	270	359
All other	308	294	350
Total investments	894	884	548
U S securities	590	583	320
Other securities	304	301	228
Reserve with F R	495	523	292
Net demand deposits	1,411	1,419	1,008
Time deposits	356	353	354
Govt deposits	44	44	42

TAX WARANTS

Nominal quotations:

CITY OF CHICAGO.	1932 levy. Bid.	Ask.	1933 levy. Bid.	Ask.
Corporate	99¾	100¼	99½	100¼
Bonds and interest	Called		99	....
Public library	99¼	100	99	100
T B sanitarium	Called		99¼	100
BOARD OF EDUCATION.				
Educational	99¾	100¼	97½	99
Bond redemption	....	....	99¾	100¼
Building	98¾	99¾	98	99½
Playground	....	....	96	98
COOK COUNTY.				
Corporate	97½	99½	96	98
Highways	Called		97	98½
SANITARY DISTRICT.				
Corporate	98½	99¾	98	99½
Bonds and interest	98½	....	97½	....

CITY OF CHICAGO.	1929 levy. Bid.	Ask.	1931 levy. Bid.	Ask.
Corporate	97	99	Called	
Bonds and interest	Called		Called	
Public library	Called		Called	
T B sanitarium	Called		Called	
BOARD OF EDUCATION.				
Educational [5M]	82	85	92	95
Educational [1M]	85	89	....	....
Building	81	85	90	93
Playground	78	85	96	98
COOK COUNTY.				
Corporate	Called		Called	
Highways	Called		Called	
SANITARY DISTRICT.				
Corporate	Called		Called	
Bonds and interest	Called		Called	

CHICAGO PARK DISTRICT.	1932 levy. Bid.	Ask.	1933 levy. Bid.	Ask.
Lincoln park	98	....	97	98
South park	98½	....	98	....
West park	97	98½	96	98

BANK STOCKS

CHICAGO.

	Bid.	Ask.
American National Bank & T Co.	100	...
General Republic Company	3	3½
Chicago Title & Trust Company	61	63
City National Bank	90	100
Continental Illinois National Bank	41½	42½
Continental Illinois Co C B I	85c	95c
First National Bank	87	90
Harris Trust & Savings Bank	185	195
Mercantile Trust & Savings Bank	60	70
Merchandise Bank & Trust Co.	42	47
National Boulevard Bank	145	160
National Builders Bank	20	30
Northern Trust Company	390	400
Personal Loan & Savings Bank	85	95
Terminal National Bank	5½	7½

NEW YORK.

	Bid.	Ask.		Bid.	Ask.
Bk Manhat.	28½	30	Chemical	40½	42½
Chase Nat.	24	25½	Continentl.	11¾	13¼
Commerc	141	151	Corn Exch	48½	50½
Fifth Av.	1010	1060	Empire	18¼	19¼
First B Cr	21⅜	22⅞	Guaranty	339	334
First Natl.	1570	1610	Irving	15¼	16⅝
Natl City	23	24½	Manufact	19½	21
Public	29½	31½	N Y T&M	⅛	⅝
Bankers	59	61	N Y Trust.	98	101
Bklyn Tr	89	94	Title G&T.	6	7½
Cen Han	121	125	Unit Stat.	1670	1720

BONDHOLDERS OF SHORELAND NOW OWN BIG HOTEL

Earnings Permit Payment on Certificates.

BY AL CHASE.

Five thousand bondholders of the Shoreland hotel at 5454 South Shore drive, will receive letters this morning from the bondholders' protective committee notifying them that they are now absolute owners of the property.

The committee has been able, it was stated in the communication, to pay out of earnings all expenses of the receivership and foreclosure, the fees and expenses of the committee, reorganization expenses, back taxes amounting to $381,000, and also set up a reserve for 1933 taxes, a reserve of $50,000 for working capital and provide for cash distribution of $96,000 to the bondholders. This distribution of approximately $2 on each $100 participation certificate will be made early in September.

Reorganize Without Borrowing.

The reorganization, it was pointed out, was effected without borrowing, so that the participants in the liquidation trust set up for the bondholders will receive their pro rata share of the ownership in the property without any lien being placed ahead of them.

When the bonds were called for deposit, 98½ per cent of the $4,616,000 outstanding was deposited. While the proceeds of the foreclosure sale and their estimated pro-rata share of payments on the deficiency decree will net the nondepositing bondholders only about thirty cents on the dollar, the committee has extended the time for final deposit to Sept. 15 in order to give non-depositors the opportunity of coming in under the reorganization plan and receiving their pro-rata share of the new ownership of the property.

Davis Expects Earnings.

"The record of earnings of the Shoreland hotel during the last several years justifies the belief that this property will continue to show satisfactory results and that regular distributions can be made from time to time to the former bondholders out of its earnings," said Gen. Abel Davis, chairman of the committee.

"The bondholders are not only getting the real estate which was the security for their bonds, but a running business, which has been preserved successfully during the period of reorganization."

It was stated that the entire expense of the committee over the period of four and one-half years, including depositary fees, out of pocket expense, fees of attorneys for the committee and attorneys for the nondepositing bondholders and compensation of committee members amounted to less than two per cent of the face value of the bonds outstanding. This is exclusive of foreclosure costs approximating 1½ per cent.

The hotel was financed through a $4,800,000 bond issue underwritten by the Greenebaum Sons Investment company. It has been paid down to $4,616,000. The Chicago Title and Trust company has been received.

TRADING IN COTTON LIGHT; AWAIT GOVERNMENT REPORT

Cotton futures backed and filled within a range of slightly less than 10 points Thursday. Operations on either side of the market were small with the trade in the main regarded as awaiting the government report due on Aug. 8.

The close, while not at the inside figure, showed net losses of 1 point in Chicago and other markets were 3 to 4 points. Spot cotton closed unchanged to 5 points lower with New Orleans 13.05 cents; Galveston and Houston, 13 cents, and New York 13.20 cents.

CHICAGO MARKET.

	High.	Low.	Close.	Prev. close.	Last year.
October	13.17	13.10	13.15	13.16	10.54
December	13.31	13.23	13.28	13.29	10.75
January	13.33	13.28	13.30	13.31	10.83
March	......	......	13.44	13.45	11.00
May	......	......	13.52	13.53	11.16

NEW ORLEANS MARKET.

	High.	Low.	Close.	Prev. close.	Last year.
October	13.08	13.02	13.04	13.07	10.39
December	13.20	13.14	13.17	13.20	10.61
January	....	......	13.21	13.24	......
March	13.34	13.37	13.31	13.35	......
May	13.40	13.37	13.37	13.43	11.02
July	13.46	13.42	13.42	13.46	......

NEW YORK MARKET.

	High.	Low.	Close.	Prev. close.	Last year.
October	13.12	13.05	13.09	13.13	10.42
December	13.24	13.15	13.21	13.24	10.64
January	13.27	13.18	13.25	13.28	10.72
March	13.39	13.31	13.36	13.39	10.87
May	13.45	13.40	13.43	13.47	11.04
July	13.50	13.43	13.48	13.52	11.20

COMMODITY PRICES

New York, Aug. 2.—Index of 15 staple commodity prices [Dec. 31, 1931, equals 100; 1926 average equals 230.5]:

Today	144.4	Prev. day	144.1
Week ago	141.2	Year ago	136.1
1934 high	144.8	1934 low	126.0
1933 high	148.9	1933 low	78.7
1932 high	103.9	1932 low	79.3

[Copyright: 1934: By Moody's.]

GASOLINE AND OILS.

GASOLINE—Tax included, service stations; Red Crown, 17.3c per gal; ethyl, 19.3c; Stanolind, 15.8c. FUEL OIL—Stanolex, No. 1, tank wagon, 1 to 100 gals, 8.25c; over 100 gals, 1c less; No. 2, 7.75c; No. 3, 7.50c; over 150 gals, 1c less. KEROSENE—Tank wagon, 9.7c. DIESEL FUEL OIL—No. 1, tank wagon, 6½c; No. 1 light, 7¼c; medium, 6¾c; bunkered at Whiting. LINSEED OIL—Raw, 78¼c per gal; boiled, 81¼c per gal. TURPENTINE—55c per gal. DENATURED ALCOHOL—41c per gal. WHITE LEAD—100 lbs., $11.00.

LIVERPOOL COTTON.

LIVERPOOL, Aug. 2.—(AP)—COTTON—Receipts, 10,000 bales, including 4,300 American. Spot in limited demand; prices two points higher; American strict good middling, 7.66d; good middling, 7.36d; strict middling, 7.21d; middling, 7.06d; strict low middling, 6.91d; low middling, 6.71d; strict good ordinary, 6.51d; good ordinary, 6.21d. Futures closed quiet and steady; October, 6.83d; December, 6.80d; January, 6.80d; March, 6.81d; May, 6.81d; July, 6.80d.

COTTONSEED OIL.

NEW YORK, Aug. 2.—(AP)—COTTONSEED OIL—Bleachable was quiet but the tone was firm, with final prices 2 to 3 points net higher, with March making a new high for the season. The advance in lard and firmness of the crude situation attracted renewed commission house support, while old longs and trade interests sold. Sales were 43 contracts. Bleachable, spot, nominal; September closed at 6.18c; October, 6.23c; December, 6.40c; January, 6.46c; March, 6.58c.

RAW SILK.

NEW YORK, Aug. 2.—(AP)—SILK—Raw: Futures closed quiet, unchanged to ½ point higher. Sales, 410 bales. October, $1.09 bid; December, $.11½ bid; January, $1.11½. Open market quotations [60 day basis]: Shanghai steam filature, 78 per cent seriplane, 20-22s, $1.45; Canton double extra A, 14-16s, 91c; Japanese special crack double extra, 81 per cent seriplane, 13-15s, $1.13½.

CHICAGO STOCKS

Prev. High.	1934 Low.	pct.	Bid.	Asked.	Description.	Sales.	High.	Low.	Close.	Net chge.
66	34	9.2	65½	....	Public Serv 6% pfd [6]	40	65¼	65¼	65¼+	¼
75	38⅛	9.6	73	74⅝	Do 7% pfd [7]	10	73	73	73	....
123¼	106	4.2	117	118	Quaker Oats [5b]	20	118	118	118	+ 1
132¼	115	4.7	125	127⅞	Do pfd [6]	10	128	128	128	....
19¼	9	6.7	9	10	Reliance Mfg [.60]	100	9¼	9¼	9¼–	¼
20	12½	3.9	12⅝	15	Ryerson [.50g]	100	13¼	13¼	13¼–	½
33	16⅝	6.5	30⅝	31⅛	S W Lt & Pow pfd [2]	30	31	31	31 –	⅜
18⅛	14	2.9	17	17¼	Swift & Co [.50]	2,250	17⅛	16⅞	17⅛+	¼
34¼	24	6.1	33¼	33⅛	Swift Int [2]	1,600	33¼	32¼	33¼+	1¼
10⅝	5¼	10.0	5	5½	Thompson [J R] [.50]	100	5⅝	5⅝	5⅝	....
2	½	...	⅝	¾	Utility & Ind	200	¾	¾	¾+	¼
6	1⅝	...	2¼	3	Do pfd	100	2½	2½	2½–	¼
5	1⅜	...	2⅛	2½	Zenith Radio	100	2¼	2¼	2¼+	⅛

b—Including extras. g—Paid so far this year. h—Cash or stock. k—Accumulated dividend paid this year.

HALL REPORTS GAIN IN LINCOLN NATIONAL LIFE

The Lincoln National Life Insurance company during the first half year earned one and a half times its full year's dividends of $300,000, having paid $150,000 and passed $300,000 to surplus, according to an announcement made yesterday by Arthur F. Hall, president.

An increase of $300,295 in surplus during the period, compares with a decrease of $240,385 in the first six months of last year. New business was stated to have increased 52.8 per cent over the corresponding period of last year.

Cash premiums per thousand dollars of insurance in force this year were 138 per cent of the corresponding figure for 1933 and 118 per cent of the corresponding figure for 1932.

Mr. Hall cited as factors for the favorable report: The greatly reduced mortality rate, due principally to a smaller number of suicides since economic conditions improved; improvement in the stock and bond market and in collection of mortgage loans; a 50 per cent reduction in demand for policy loans and cash surrenders, and a 94 per cent increase in repayments.

REORGANIZATION ASKED FOR HOTEL ON NORTH SIDE

Reorganization of the Clarendon Beach Hotel company, which owns and operates a hotel at 827-837 Wilson avenue, was sought yesterday in a creditor's petition filed in the United States District court under section 77-B of the amended bankruptcy law.

According to the petition, filed by Attorney Otto F. Reich, the liabilities of the hotel company are in excess of $300,000, and the assets consist of the undetermined value of the building. Similar petitions were also filed by Attorney Reich against the Gothic Apartment Building corporation, 6529-31 Kenwood avenue, with liabilities of $400,000, and the S. L. & M. corporation, owners of a small hotel at 1310 West Jackson boulevard, whose liabilities were scheduled at $280,000.

MONEY AND EXCHANGE

Money rates quoted by Chicago banks are as follows: Customers' commercial loans, 4@5%; collateral loans, 4½@5½%; brokers' loans, 2@3%; commercial paper, 1@2%. Bankers' acceptances [nominal], 30 days, ⅜@7/16%; 60 to 90 days, ⅜@⅞%; 120 days, ⅜@¼%; 150 to 180 days, ½@⅝%.

NEW YORK MONEY MARKET.

NEW YORK, Aug. 2.—(AP)—Call money, steady; 1% all day. Time loans, steady; 60 days-6 months, ¾@1%; prime commercial paper, ¾%; bankers' acceptances unchanged; rediscount rate, New York Reserve bank, 1½%. Bar silver firm, ¼ higher at 46⅝c.

FOREIGN MONEY MARKETS.

LONDON, Aug. 2.—(AP)—The Bank of England today bought £55,800 in bar gold. Money, ¾%. Discount rates: Short bills, ¾%; three month bills, ¾@11/16%. Bar gold advanced 1d to 138s 2d. [U. S. equivalent $34.76 on basis of sterling opening at $5.03 3/16]. Bar silver, firm; ⅛ higher at 20 5/16d.

FOREIGN EXCHANGE.
[Quotations are in American cents.]

	Aug. 2.	Aug. 1.	Wk. ago.	Yr. ago.
London	503.62½	503.12½	563.50	453.50
Paris	6.59¼	6.59	6.59	5.37
Italy	8.57½	8.57	5.56	7.17
Belgium	23.47	23.47	23.38	19.00
Sw'land	32.63	32.60	32.60	26.50
Holland	67.64	67.61	67.60	55.05
Denmark	22.50	22.47	22.50	26.35
Sweden	25.97	25.94	25.99	23.50
Norway	25.32	25.27	25.32	23.00
Spain	13.67	13.66	13.67	11.39
Germany	38.76	38.75	38.58	32.75
Austria	*18.95	*18.95	18.94	16.00
Poland	18.93	18.93	18.95	16.00
Greece	.94¾	.94¾	.95	.79
Rumania	1.01	1.01	1.01	.90
Jugo-Sl.	2.29	2.29	2.29	1.90
Czecho-Sl.	4.15¾	4.16	4.15	4.10
Finland	2.23	2.23	2.24	2.00
Canada	101.68¾	101.62½	101.56¼	93.87
Argentina	26.00	25.50	28.65	34.50
Brazil	*8.54	*8.55	8.56	7.75
Hongk'g	37.63	37.63	37.63	31.75
Shanghai	34.25	34.12½	34.00	......
Japan	29.93¾	29.92	29.90	27.30
India	38.15	38.10	38.15	33.90
Chile	9.90	9.90	9.90	8.25
Bulgaria	1.30	1.30	1.30	1.00
Singapore	59.50	59.50	59.50	54.00
Hungary	29.70	29.70	29.75	24.00
Mexico	27.95	27.95	27.95	28.20

*Nominal.

U. S. TREASURY

[Chicago Tribune Press Service.]

Washington, D. C., Aug. 2.—The following is a statement of the condition of the United States treasury July 31, 1934:

Income to date this year		$ 218,188,802
Income to date last year		163,213,570
Increase		$ 54,975,232
National defense costs to date:		
Army	$ 2,580,036	
Navy	26,955,143—	29,535,179
Veterans costs to date		45,401,965
Emergency relief and public works costs to date		140,297,449
Federal emergency relief administration		156,356,102
Emergency conservation work		39,972,102
RFC costs to date		104,734,550
Deficit this year		248,085,105
Deficit last year		107,757,140
Increase		$ 140,327,965
Balance general fund today		2,471,880,859
Balance general fund previous day		2,439,608,818
Increase		$ 32,272,041

SILVER FUTURES.

NEW YORK, Aug. 2.—(AP)—The silver futures market advanced nearly ½c an ounce today in the most active trading in some time. The turnover aggregated 1,250,000 ounces. August closed at 47.15c, compared with 46.70c the day before, and October ended at 47.17c, against 46.76c Wednesday. Bar metal gained ¼c an ounce at 46⅝c.

MUNICIPAL BOND NOTES

On Aug. 13 the city and county of San Francisco will offer $2,020,000 of tax notes due Dec. 20, 1934. The notes will be the first block of an approximate total of $6,000,000 which will be sold in the next three months in anticipation of taxes.

Battle Creek, Mich., will take bids shortly on $457,000 of 4 per cent sewage disposal self-liquidating bonds due from 1936 to 1960.

The state of Texas is expected to announce soon a new issue of unemployment relief bonds for sale through competitive bidding. A special session of the state legislature has been called for Aug. 27 to authorize the issuance of additional bonds.

The Oklahoma City, Okla., city council has approved a plan to submit to the voters on Oct. 2 a proposal to issue $4,000,000 of bonds to finance the purchase or construction of a municipal gas distributing system. The city franchise, held by the Oklahoma Natural Gas company, will expire in October.

Award of a new issue of $100,000 city of Portland, Ore., water 4 per cent bonds, due July 16, 1945 to 1964, was made today to a Seattle banking group comprising Bramhall & Stein and Harold H. Huston & Co. The price paid was 101.81.

SUGAR.

	Open.	High.	Low.	Close.	Prev. close.
September	1.77	1.79	1.77	1.79	1.77
December	1.83	1.85	1.83	1.85	1.82
January	1.84	1.84	1.84	1.84	1.81
March	1.86	1.87	1.86	1.87	1.86
May	1.92	1.92	1.92	1.92	1.90
July	1.95	1.96	1.95	1.96	1.93

Want Ad INDEX

Want Ad Offices

1 South Dearborn St. Tribune Square

Want Ad-Viser—SUPERIOR 0100

The more you tell, the quicker you sell

	Page.	Col.
Auction Sales	29	7
Automobiles—		
Used Automobiles—For Sale	31	1
Trucks	31	6
Wanted	31	8
Accessories and Repairing	31	6
Loans	31	8
Tires	31	6
Credits	31	8
Trailers	31	8
To Rent and Wanted	31	6
Motor Trucks To Rent and Wanted	31	6
Bar and Store Fixtures	30	7
Bicycles and Motorcycles	31	6
Board and Lodging	30	1
Boats, Yachts, Etc.	30	7
Building Material	30	5
Business Opportunities—		
Business For Sale	30	7
Partnerships and Investments	30	7
Concessions, Locations and Leases	30	7
Business Service	30	7
Wanted	30	7
Business Personals	28	8
Business Directory	30	8
Bus Transportation	30	8
Cemeteries	24	8
Clothing, Furs, Etc.	30	5
Collections	31	7
Death Notices	24	7
Dogs, Cats, Birds, Poultry, Etc.	30	3
Dressmaking and Millinery Schools	29	7
Financial	30	5
Help Wanted—Male	29	2
Help Wanted—Female	29	5
Hotels and Apartment Hotels	30	1
Home Furnishings	31	7
Home Furnishings Wanted	30	8
Household Appliances	31	8
Houses—[See Real Estate and To Rent]		
Instruction	29	7
Jewelry, Watches, etc.	30	8
Loans—Personal Property and Salary	30	5
Lost and Found	29	7
Machinery and Equipment	30	7
Mortgages—[See Real Estate Loans]	30	5
Moving, Storage—[See Bus. Directy.]	30	8
Motorcycles and Bicycles	31	6
Musical and Dramatic	29	7
Musical Instruments	31	8
Office Furniture and Devices	29	4
Personal	29	7
Pianos—[See Musical Instruments]	31	8
Radios, Supplies and Service	31	7
Real Estate—		
Apartment Buildings	30	4
Business Property	30	4
Houses	30	4
Houses Built to Order	30	4
Vacant	30	4
Manufacturing Property	30	4
Oak Park, Austin	30	4
Suburban	30	4
Resorts	30	4
Farm Lands	30	4
Wanted	30	5
For Exchange	30	5
Loans, Mortgages	30	5
Real Estate Service	30	4
Sewing Machines	29	4
Situations Wanted	29	1
Stocks and Bonds	30	5
Store and Bar Fixtures	30	7
To Rent—		
Rooms	29	8
Houses	30	1
Resorts	30	1
Apartments	30	1
Apartments and Rooms to Share	30	1
Furnished Apartments	30	3
Stores	30	3
Offices and Shops	30	3
Manufacturing Property	30	3
Tents, Awnings, Etc.	28	8
Travel Opportunities	29	7
Trade Schools—Male	29	4
Trade Schools—Female	29	3
Typewriters and Supplies	31	7
Wanted—To Buy	31	8
Wanted—To Rent—		
Houses	30	1

BUSINESS PERSONALS.

PERMANENT GUAR'D INCLUDES HAIR cut, shamp., set, all curls you want. $1.25. 159 N. State-st., Room 814. Dearborn 6627.

FREE MARCEL, HAIRCUT, FING. WAVE, etc., daily and Wed., Fri. evenings. Expert supervision. 140 N. State-st., 5th floor.

COMPL. PERMANENT WAVE, $1; FACIAL, 25c. Free arch, fin. w.; marcel, manic., haircut. Marie Gates, 20 E. Jackson. Wab. 5760.

MODELS—WANTED FOR HAIR TINTING, Saturday morning at 9. Chicago Hairdressing Academy, 64 W. Randolph, 2d floor.

COMPL. STEAM OIL PERM. WAVE, $1. Fr. shmp., set. Montgomery Ward. Sup. 6200.

REGULAR $3 STEAM OIL PERM., $1. FREE trim, set. Ruth's, 202 S. State. Web. 4231.

$3 PERM. FOR $1—INCL. CUT, SET; LIC. oprs. 109 N. Dearbn., R 908. Dea. 9449.

TENTS, AWNINGS, ETC.

Tents, Umbrella Type, etc.

Sale or rent. Ask for folder T. GEO. B. CARPENTER, 440 N. Wells. Sup. 9700.

SITUATIONS WANTED—MALE.

Bookkeepers and Clerks.

BOOKS KEPT PART TIME: REASONABLE: all income personal property, sales taxes, statements. Address H 433, Tribune.

MAN—AGE 29; ACCT. GRAD. WITH 6 years' experience. Humboldt 6469.

YOUNG MAN—22; 4 YRS. CLERK EXP. Wants wk. sm. sal. Call Rav. 6364, 8-3 p. m.

Accountants and Auditors.

ACCT., BKPR.—GENERAL OFF. WORK: 15 yrs. exp.; age 37. Kildare 5137.

EXPERIENCED ACCOUNTANT, CREDIT and office manager wishes to make change. Best references. Address A H 28, Tribune.

STARVING IN CREDIT HSE. TRY ANY bus. Yg. man, 24, B.B.A. degree, exp. whsl., retail. Pref. acct., ofc. Cox, Com. 0300.

Executives and Managers.

PLANT LAYOUT ENGINEER—WITH 15 years exp. various parts United States; reliable firm. Address H 526, Tribune.

PRODUCTION SUPT.—ELEC., MECH., EXP. coil wind., assem., time study; cap. of org. and reduc. cost. Address H 398, Tribune.

Salesmen, Solicitors, Etc.

SALESMAN — 15 YRS.' EXPERIENCE AS exec. and sales mgr., cigar, tob., drug, sundries; have car. Address G 466, Tribune.

CHOCOLATE CANDY—10 YEARS' EXP.; city, road. Sal. Address O 212, Tribune.

WANTED—PART TIME SELLING JOB. 5 hrs. day; comm. Address O 218, Tribune.

Professions and Trades.

A-1 CAL., CEIL., $1.50. CRAFTEX. PAPER hanging, painting. Int.-Ext. Shel. 8436.

ADV. OR SALES CORRESP.—10 YRS.' EXP. Knowl. of print. Address T 393, Tribune.

ARCH WAYS—BEAUTIFY YOUR HOME: installed; free estimate. Austin 2721.

CARPENTER—1ST CLASS, WANTS WORK, new or repairing. Seeley 3193.

CHIROPODIST—EXP., REG., DESIRES CON. busy clinic. Address H 430, Tribune.

DESIGNER, DECOR.—THOR. SCHOOLED exp., effic. Address H 224, Tribune.

FUR CUTTER—OWNED RETAIL BUSINESS. Know furs A—Z. Address H 521, Tribune.

MAINT., ELECT., STEAM, MACH.: REP. bakery, laundry. Steel and wool shop exp. 21 E. 100th-st. Pull. 5180.

PAINT, DEC., PLASTER, CHIMNEY REpair. Reas. Call anywh. Free est. Linc.3897

PAINTER-PAPERHANGER — A1; FAST; neat; have tools. Phone Lake View 1760.

PAINT, PAPER, CALC., SATISFACTION ASsured; low rates. P. Richier. Arm. 9532.

PAINTER — AMER.-SCOTCH, 35; OWN brushes.; htl., club, off., apt., reas. Eng.3858

PAINTER—EXPERT; UNION; GO ANYwhere; reas. Diversey 4387.

PAINT., DEC.—EASY TMS.; LOW PRICES; work guar. J. Richier. Rockwell 6062.

PAPERING, PAINT, CALCIMINE—$3.50 R. Ceil., $1 up. All dec. reas. Inside or outside work. Cash or what? Lake View 6215.

PHOTOGRAPHER—YNG., COM. AND PROF. exp. E. Mitchell. Buckingham 2592.

PLUMBER AND STEAMFITTER—A1 MECHanic will take any kind of work, city or country. Phone Diversey 5771.

REFRIG. SERV. CAR—EXP. ALL MAKES. Dom. or multi. Address H 544, Tribune.

Clubs, Hotels, and Restaurants.

1ST CLASS CHEF—IN OR OUT CITY, EXP. J. Peters, 1007 S. State-st., Chicago.

House Servants.

COOK, HOUSEMAN—FILIPINO; BACHELOR pref.; refs. Narcis. Buck. 3150.

COOK, BUT., CHAUF., GARDNER.—12 YRS. N. S. exp.; ref. Address T 395, Tribune.

COUPLE—WHITE, A1 COOK, CHAUFFEUR, [illegible]

[illegible]

GIRL—H. S.; GOOD HOME; WAGES NO object; N. Shr. pref. Highland Pk. 671.

HOUSEWORK—EXP.; REF.; N. SIDE PREF. White. Bittersweet 7939.

HSWK., COOK, LAUNDRY—COL.; ADULTS; no Sun.; $7; So. S. pref. Kenwood 0255.

HSWK.—GEN. IN REFINED HOME. COL. Drexel 5634.

LIGHT HOUSEWORK—CAN COOK. PHONE KILDARE 2694.

MAID—BY DAY OR WEEK. COL. REFS. exp. Seeley 0939.

MAID—EXP., EXCL. COOK, SERVE DINners, parties; col. Vict. 7963.

MAID—A1 COOK EXC. REF. YNG. NEAT 9 yrs. exp. $12-$15. Div. 9651. Apt. 205.

MAID—COL., GEN. COOKING, FIRST CLASS ref. No object. to sub. Atl. 5076.

2 GIRLS, COOK AND MAID—REFINED, intel. First class; excl. ref. Dorch. 5255.

Dressmakers and Seamstresses

COMPETENT DRESSMAKER—$2.50 A DAY. Graceland 5243.

SEAMSTRESS—FINE HAND WORK, DRAperies. Atl. 1434, between 8 a. m.-4 p. m.

Housekeepers and Caretakers.

HSKPR.—COMPT.; PROF. DRESSMAKER; care children or invalid, diet; stay or go; Jewess, 35. 1155 N. Dearborn, Detusch.

HSKPR.—EXP. MIDDLE AGED; GD PLAIN cook; N. S. preferred. Fairfax 7262.

HSKPR.—GD. MGR., COOK; FOR EMP. BUS. home or rmg. apts. Address H 271, Tribune.

HSKPR.—GD. MGR., CAP., IN REF. MOTHerless home.; refs. Address H 275, Tribune.

HSKPR.—A1 HOTEL OR HOME; REFINED widower. Ph. Del. 0548, call Apt. 306.

HSKPR.—UNINCUM. MID. AGED, CAP. FOR motherless hm., emp. couple. Aus. 3204.

WOMAN—AMER., AGE 35, CAP. OF TAKing full chge.; A1 ref.; adults. Nev. 2516.

Laundresses and Day Work.

CLEAN, LAUN.—EXP.; GER.; $2.50 DA.; Wed., Thu., Fri. op. Gra. 2070 Mrs.Cavness

DAYS OR PART TIME CLEANING; GOOD refs., Col. Kenwood 9055.

GIRL—COL., LAUNDRY AND CLEANING; ex., refs. Drexel 5723. Pearl.

LAUNDRS.—COL., SHIRTS, CLEAN WINdows, woodwk., $1.60, exp. Vict. 4581.

LAUNDRESS—COL.; DO WINDOWS, WOODwork; $1.50. Oakland 4079.

LAUND., CLEANING, A1 SHIRT IRONER Thurs., Fri., Mon., $1.75. Atlantic 1779.

Nurses' Registries.

NURSES FURNISHED ON ALL CASES—Acme Nurses Reg., 2845 Burling. Wel.5586.

Nurses and Governesses.

GOVERNESS—FRENCH, SWISS; IN FAM'Y with children. Address H 270, Tribune.

GRAD. NURSE—CONVAL., MATERNITY, heart cases; refs.; $21 week. Well. 6398.

NURSE—TRAINED; ASST. HSWK.; $10-$15 wk.; also yg. wom. as nursemd. Ste. 9724.

NURSE—GRAD.; HSKR.; BABIES, ADULTS. $12-$15. Any case. Butterfield 3179.

NURSEMAID—TRAINED; GOOD TO CHILdren; infant; have ref. $7 wk. Frank. 2849

NURSE—HOSP. TRAINED, PRACT. CARE invalid. Reas. Plaza 8500. Rm. 418.

NURSE—GRADUATE; CARE ANY CASE: $15 wk. Refs. Palisade 2361.

NURSE TAKES NERVOUS OR MENTAL case in her private home. Ardmore 3799

PRAC. NURSE—REF. GOOD COOK, CARE lady or eld. cpl. Graceland 4922.

Stenographers, Typists, Etc.

SECY.-STENO—A1; AGE 35; PLEAS. PERsonality. Refs. Address H 269, Tribune.

SEC'Y-STENO.—4 YRS. EXP.; NEAT, EFFIcient; best refs; $18. Tel. Mansfield 9422.

SECY., STENO., SWBD., GEN. OFC.—HIGH school grad.; capable, exp. Republic 5129.

SECY.—A1 STENOG., BKKPR., VARIED exp.; pleas. pers.; ex. refs. Edge. 8995.

SECY.-STENO.—7 YR. COURT EXP. AGE 27 yr. Mod. sal. Uni. educ. Best ref. Bit. 9643.

STENO.—EXP. GEN. OFFICE, SWITCHboard; best references. Ravenswood 6717.

STENO. OR TYPIST—SOME EXP.; MOD. sal. Tel. Boul. 0968.

STENO.-SECY.—EXP., EAGER, INTELLIGT., H. S. grad. Address H 273, Tribune.

WINNIE WINKLE, THE BREADWINNER: Turning Over a New Leaf

SITUATIONS WANTED—FEMALE.

Stenographers, Typists, Etc.

STENO.-TYPIST, GEN OFFC., H. S. GRAD.; beginner; small salary. Euclid 5435.

STENO.-SECY.—LAW EXP. EXC. REFS. from prom. lawyers. Address H 512, Tribune.

STENOGRAPHER—NEAT, ACCURATE; 2 yrs. exp.; ref. Phone Midway 2229.

TYPIST, SWBD., GEN. OFF. WORK—12 yrs.' exp. consulting engrs. Austin 8972.

TYPIST—ALL OFFICE DETAIL; 6 YRS. exp.; will'g, efficient; sm. sal. Juniper 9013.

Miscellaneous.

CLASSIFIED ADVER.—12 YRS. NEWSPAper exp., incl. statistical; young woman with exc. refs. Berwyn 2208.

AS COMPANION IN REFINED HM. OR INfant's nurse. Refs. Address H 425, Tribune

COMPANION—SPEAK ENG., FR., GER.; mus. ed.; pref. trav.; ref. Mid. 9271. Seidler.

ELDERLY WOMAN WANTS WORK—FULL or part time. Address H 566, Tribune.

REFINED WOMAN WILL DO HSWK.-SEW. for lge. dble. rm. in priv. home. Fair. 0874

DIETITIAN, COMMERCIAL OR HOSPITAL. 7 yrs. exp. Address H 324, Tribune.

Employment Agencies.

ALL KINDS SELECTIVE COLORED HELP refs. Alert Emp. Agency. Calumet 4107.

WANTED—MALE HELP.

The Tribune does not knowingly accept Help Wanted advertisments which misrepresent the nature or terms of employment, or advertisments for Sales Help which do not indicate the type of product or service to be sold and the form of compensation. Report any misrepresentations or requests for a cash bond, deposit, or investment for samples not stated in the advertisment to the Tribune, Superior 0100, Local 328 (for complaints only).

Stores and Offices.

Assistant to Advertising Manager

Young man to assist advertising manager of large retail furniture store in Chicago. Must have some knowledge of layout and be able to write interesting descriptions of furniture. It is a permanent position with an excellent opportunity. State previous experience, where now employed and salary expected. Replies held in confidence. Address P A 399, Tribune.

Executives and Managers.

LARGEST MIDDLE WESTERN CASUALTY company has an opening for a district manager in its monthly premium accident and health dept. Previous selling experience and ability to organize agency force essential. Write qualifications and personal interview will be arranged. Replies confidential. C. C. Anderson, Manager. 506 S. Wabash-av., Chicago.

Boys—Office and Factory.

BOY — JEWISH, EXPERIENCED, FOR fruit store, 4800 N. Kedzie-av.

[illegible]

Address P A 185, Tribune.

MECHANIC — ALL AROUND, A1; OWN tools; good proposition. Supreme Tire and Auto Service, 1537 E. 67th-st.

MAN TO ASSEMBLE INNERSPRING UNITS —Must know machine thor. Apply at once. ED LIEBERMAN, INC., 708 N. Ashland-av.

PRESSMAN—CYLINDER FIRST CLASS men on label and box work. Must understand Dexter pile feeders. Apply Corn Products, 63d and Archer-av., Argo, Ill.

PRESSER AND BUSHELMAN—FOR CLEANing store. 102 W. North-av.

RADIO SERVICE AND SALES—YOUNG man. Please give full details. Address P E 224, Tribune.

Registered Pharmacist.

Not over 35 years of age; soda fountain experience. Address P A 398, Tribune.

SHIPPER-PACKER-MARKER, EXP. DRUGS, glassware. Address P D 77, Tribune.

SIGN MAN AND WINDOW TRIMMER—Exp. 5-10c store. 825 W. 63d-st.

TRIAL LAWYER, 2 LAW CLERKS—GIVE educ., exp., sal. Address H 549, Tribune.

WANTED—CHIEF INSPECTOR FOR WASHing machine manufacturer. Must have experience in production inspection. Close tolerances. Give age, experience, complete information. Address A H 21, Tribune.

THE TRIBUNE OFFERS SPECIAL LOW rates to persons who advertise for positions. For further information and assistance in writing, an advertisment stop at the Want Ad Office, Madison and Dearborn-sts., or in the lobby of The Tribune Tower.

Clubs, Hotels, and Restaurants.

CHEF—TO TAKE FULL CHARGE OF KITchen in nite club, $50; investment required. Phone Pensacola 0069.

CLERK—EXPD. RESORT HOTEL. STATE age, experience, salary expected, reference, first letter. Address P C 321, Tribune.

COOK—SINGLE; ROOM AND BOARD AND salary. Apply 5654 W. 64th-pl.

COOK — WHITE, EXPERIENCED; FIRST class restaurant, 1538 E. 53d-st.

Salesmen, Solicitors, Etc.

APPLIANCE SALESMAN OR SUPERVISOR. Comm. Apply Room 1418, 5 S. Wabash.

AUTOMATIC KEY CASE—PRESS BUTTON and key desired is ready for use. Works like magic. Big money maker. Comm. daily. 20 W. Jackson-blvd., Rm. 508.

AUTO SALESMEN—5 MEN TO SELL FORD V8 cars and trucks. Men with exp. and willing to work desired. See Mr. Beagle at POMEROY MOTOR SALES, 6201 S. Western.

AUTOMOBILE SALESMEN—[2], MUST BE experienced and have clientele to sell most popular line; sal. Call Mr. Addis between 10-12 o'clock at Lincoln 8330.

CHRISTMAS CARD SALES PEOPLE. You can earn more in 1934 with the PROCESS SENSATIONAL line of EXCLUSIVE, ORIGINAL, colorful XMAS CARDS. FINEST QUALITY—LOW PRICES—HIGHEST COMMISSIONS—14 YEARS GOOD WILL; thousands of satisfied customers waiting to reorder assure you Big Cash commissions daily. Start now—Today. Out of town people write.

THE PROCESS CORP.

209 S. State-st., 17th floor.

CHRISTMAS CARD SALESPEOPLE—BIG commissions. Call, write Wallace Brown, Inc. [Dept. CT], 122 S. Michigan-blvd.

FOXHEAD BOTTLED BEER AND ALE, TO stores, etc.; comm. Apply Chicago Office, 414 N. Jefferson-st., bef. 10 a.m. Mr. Schmidt.

GROCERY AND LIQUOR TRADE—NEW ARticle. Good comm. Ph. Superior 8655.

LIQUOR SALESMEN.

Leading rectifier and mfr. wants experienced men with tavern and package store clientele. Noncompetitive line; lowest prices; exceptional commissions. Samuel Kunin & Sons, Inc., 347 N. Sheldon-st.

LIQUOR SALESMEN—EXPD., TO TRADE. Salary $25 to start. Must have car. California Vineyards Co., 1550 Blue Island-av.

PAPER BOX SALESMEN — IN CHICAGO; strictly comm.; prefer exp. Apply Sat. a. m. Paragon Paper Box Co., 800 Sibley-st.

OUT DOOR WK. $1 HR. PROVEN NEW laun device. Com. Rm. 518, 32 W. Randolph.

WANTED—MALE HELP.

Salesmen, Solicitors, Etc.

SHOE SALESMEN

Must have five years high grade shoe selling experience, between age of 25 and 35, willing to locate in large cities of central states. Attractive salary and commission. Position permanent with splendid opportunity for advancement. When replying give full particulars as to age, education, experience, nationality and references. Address P D 475, Tribune.

A PERMANENT SALES POSITION

The expansion program of a nationally known corporation permits the addition of 5 men to our sales staff in the Middle West—Chicago, Peoria, Davenport and Racine. Requirements are college education or equivalent, 30-40, broad sales experience in high grade specialty selling, closing ability, ability to convince executives. Backing in thorough training, national and local advertising leads, customer assistance, close sales cooperation. Position permanent, interesting, dignified, no canvassing, noncompetitive, exclusive territory. Commission schedule permits fine income. Reply in confidence, giving full information, including phone number, to Alexander Hamilton Institute, Box P A 184, Tribune.

ILLINOIS AUTOMOBILE CLUB

is offering one year CLUB SERVICE with ONE YEAR LIABILITY and PROPERTY DAMAGE INSURANCE and also a $10,000 PERSONAL ACCIDENT POLICY paying weekly benefits in case of injury for $39.50 on EASY TERMS. LIABILITY AND PROPERTY DAMAGE INSURANCE alone at $29.50.

SALESMEN WANTED.

Lib. comm. daily. Leads and training free. See Mr. Leroy bet. 10-4, 3401 S. Michigan.

AMBITIOUS SALESMEN.

Medinah Club can use several men of good appearance to contact leads on brand new service plan; $7 commission on $30 unit; present men closing 2 to 5 a day. Ask for Mr. Wolvin, 505 N. Michigan-av.

MAN—TO ASSIST IN CONTACT DEPT. OF large Furniture House. Neat appearance, married, not afraid of hard work. To right man we will advance comm. with substantial pay increase when able to take charge. Apply M. Johnson, 3038 Lincoln, 9 to 4.

DIRECT TO CONSUMER SALESMEN. Here's a sure fire money maker and repeater. Finest quality and greatest razor blade setup ever offered. Need 40 men. Act quickly. $1 starts you. Comm. basis. Berg & Nathan, 25 S. Halsted-st.

WANTED—SALESMAN TO SELL PRINTED Cellophane to Confectioners, Packers and Miscellaneous trade. Previous experience or trade contact necessary. Straight commission basis. Give full details. Must receive your reply by 7th. Address A H 25, Tribune.

SALESMAN—WHO HAS SUCCESSFULLY sold maintenance products to hotels, apts. and industrial accounts; good future for right man; percentage basis; out of town men write. MAINTENANCE PRODUCTS CO., 1112 Merchandise Mart.

10 HIGH GRADE MEN FOR INT. SALESwork in cleaning and furnace equip.; live wires will receive draw. acct.; ex-gas ht. salesmen and So. Side men given pref.; give full det. about self and tel. no. in first letter. Address P H 311, Tribune.

LISTING DEPT. OF LARGE LIQUIDATION service corp. has openings in city for 2 reliable men; exp. unnec. if intelligent, willing to learn; comm.; good drawing acct. to men of proven rec. R. 506, 205 W. Wacker.

I NEED 2 THOROUGHLY RELIABLE MEN to assist me in hiring and training salesmen; out of city. Present liquidation organizers earning $100 week in overwriting. Expenses advanced. 222 N. Wells. Rm. 500.

AN OPPORTUNITY

for men who can sell butter, eggs, poultry to retail trade. Liberal comm.; large organization. Phone Whitehall 5331 for appointment.

BRAND NEW ITEMS—MUTEX RUBBER runners, comfort mats. Sells sight. Stores, factories, homes. Large earnings, comm. 3471 W. Division. Take Grand-av. car.

SALESMEN—4, TO LEAVE TOWN AT ONCE for large adjust. corp.; about $85 wk. rgt. from start; travel exp. paid; comm. Also opp. for sales mgr. 3d floor, 28 E. Jackson.

EXPERIENCED MAGAZINE MEN—INVEStigate new proposition with Liberty magazine. Big money for real workers. See Mr. Hinman, 82 W. Washington-st., Rm. 410.

$75 PER WEEK RIGHT FROM THE START to 4 ambitious live wire salesmen by large, old line adjust. corp. Traveling exp. advanced. Comm. 3d flr., 28 E. Jackson.

SALESMEN-CREW MANAGER — CHINAware; new campaign; unusual opp.; draw. acct., com., bonus. 9:30-11:30. 2614 W. North.

SALESMAN—EXPERIENCED, TO SELL gasoline wholesale; comm. basis. 7130 N. Western-av. Briargate 6666.

JEWISH SALESMEN—SELL ADV. SUBscription in Pub. Publish.-Jew.-Eng. Butchers' Assn. Comm. Address P G 274, Tribune.

MEN FOR DIRECT TO CONSUMER ADVERtising; comm.; permanent pos. Straus & Schram, 834 W. 63d-st., or 3320 Lincoln-av.

SALESMEN — SELL SOBER-ALL TABLETS to taverns, cafes, etc. New. No competition. Big comm. Fastest seller on market. Sm. dep. Lapping Bros., 100 N. La Salle, Rm. 714.

SALESMEN—EXP. IN CONTRACT SELLING on carpets and linoleum. Comm. Apply by mail. O. W. Richardson, 125 S. Wabash.

Miscellaneous.

I WANT REAL WORKERS AT ONCE TO FILL THESE REAL PERMANENT JOBS!

North Shore openings for real workers! A living income for those who start —increases in com. earnings as they master this business. Character important! Men wanted are not forgotten or indigent men, but those between 26 and 48, who believe that they can make good, without past experience, as so many others do in this leading electric unit business. I will interview you if you will call at 2 p. m.—no other time—Friday, Aug. 3, Room 303 Old Glencoe State Bank Bldg., 333 Park-av., Glencoe, Ill., and will get you right to work if we get together. No money required. Please be on time!

A Large Eastern Manufacturing Company Will Hire 3 Men with Cars.

This company carries a full line of patented electrical units. Income should net average man $40 to $75 a week on comm., bonus and sub-dealer over-ride.

No investment. Permanent and rapid advancement to producers; sales experience not essential.

Apply 10 to 12 a. m. Friday, 10th floor, Mather Tower, Wacker-dr., near Michigan.

WANTED.

High grade, neat appearing young men, 25 to 35 years of age. Must be sales minded and mechanically inclined. We will train those who qualify to demonstrate and sell electrical goods from our stores. Must be willing to start on moderate income. Bonus and commission paid twice a month. Apply in person today, 10 a. m. to 12 noon. See Mr. Parsons

COMMONWEALTH EDISON COMPANY,

915 W. 63D-ST.

2 MEN FOR RESPONSIBLE SPECIAL 6 weeks' work; permanent if you qualify; new basis of pay; adv. comm. and bonus. $22.50-$45 wkly; wearing apparel. 1 to 3. Mr. Stratton, 225 N. Crawford, Rm. 117.

EXTRA COLORED HELP

to fill vacancies during vacation period; $5 sal. Food Prod., 417 E. 47th-st., Rm. 213.

REALSILK HOSIERY MILLS WILL EMPL. 4 reliable men; permanent; advancement with proven ability; $20-$50 weekly. Adv. comm. Apply Rm. 818, 203 N. Wabash-av.

MEN—3, NEAT, EDUCATED, STEADY; year round work; future; start about $20 a week; comm., bonus guar. Fuller Brush Co., 1951 Irving Pk. Apply 1-5, Fri., Sat.

MEN — $10 WEEK PLUS BONUS, WITH household products co. After 9 a. m., 350 S. Cicero, 6424 S. Ashland, 3454 N. Southport.

DAY INFORMATION MAN AND WATCHman—Nice appearing, intelligent, age 40-45. Address P H 480, Tribune.

PIANO, SAX, GUITAR, FOR STEADY work. Mr. Jameson, Wellington 1122.

$100.00 Reward

will be paid by the Tribune for information leading to the arrest and conviction of any one obtaining money fraudulently through Want Ads published in its columns.

WANTED—MALE HELP.

Miscellaneous.

A PERMANENT POSITION for 10 Men.

WE WILL EMPLOY TEN MEN WHO ARE WILLING TO WORK 8 HOURS A DAY.

Mechanical

Electrical

TRADE OR SHOP EXPERIENCE will be of advantage to you. Those who qualify will be taught this mechanical device business at which men can and are MAKING $40 TO $50 PER WEEK. NO INVESTMENT REQUIRED. Men of neat appearance between 25-45 years.

Apply Emp. Mgr., Room 618, 203 N. WABASH-AV.

SPECIALTY SALESMEN.

Three first class experienced salesmen, domestic electric refrigeration, water softeners, filters, beer pumps. Du Page county. Car required. Leads furnished; comm. basis; permanent connection. After 1 p. m. Hammerschmidt Lumber & Fuel Co., Lombard, Ill.

MAN—WITH SOME ADV. INVESTIGATING or sales exp.; opening in our hshd. budget retail div.; good appearance and character. Starting pay adv. comm. with opp. for increased pay and rapid promotion. Empl. Mgr., 2658 W. North-av., 9 to 4 p. m.

YOUNG MAN—PERMANENT POSITION, $12 weekly advance. Apply 8 a. m. ready for work. Butterick Co., 201 N. Wells.

Employment Agencies.

SALESMAN, CANDY MACHINERY; BROAD EXPR. WITH CHGO. CONTACTS....$250
GRAIN CLERK; CASH & FUT. EXP....$125
HOTEL CLERK; TYPE, OF. SWBD........$65
Tool maker and tool inspector........70c hr.
Assembler mattress coils..............45c hr.
Comb. garage floorman, So. S...........$15
Boy; paint signs, learn biz...............$12
Repair machinist, paper box fact.......$30
Beef boners, pack. hse. exp..............$35
Tool die ....60c | Cut all mach........$30
Body and fender.$25 | Refrig. service $35
Furn. shader .....40c | Nite waiter....$15 M.
Tool inspector....$26 | Gunsmith $20

TRIANGLE AGENCY.

25 EAST JACKSON. KIMBALL HALL.

CHIEF ENGINEER—HOTEL EXP....$ 175
SALESMAN—[Hdwe. Jobber Exp.].. 175
HIGH GRADE SPECIALTY SALES—
Chicago Laundry Contacts nec....... 3,600
SALES—Wholesale Oil Exp. $3,000 and Exp.
TIRE SALES—To Dealers $2,400
College Gradute, 24-26; good future.. 100
Production Machinist-Setup 80c
Paper Box Repair Machinist 80c
Horizontal Boring Mill Operator...........80c
Mattress Spring Assembler $25
Auto Mechanic....$24 Counter Man 15

O'Shea Employment System.

64 E. Jackson-blvd..... Room 505.

2 INDUSTRIAL SALESMEN,

AGE 30-40. MUST HAVE STRONG INDUSTRIAL CONTACTS, $5,000.

2 BEER SALESMEN.

SO. CHGO. CONTACTS, $30, COMM.
3 STOKER SALESMEN—CHGO. OPEN.
Steno.-Biller—23-26, Trucking exp. $125.
REFRIG. SERV. MAN, WITH CAR, $40.
ASSEMBLER, INNER SPRING UNITS, $25.
CHEF, $35; NITE COOK, $18; DSHWR. $12
CARVER, $20; COUNTRMN., $15; CK., $20.

S-H-A-Y, 14 W. Washington

SALES EXEC.—TYPE, UNDER 40, UNIver. equiv. educ. Exceptional sales record, dealer-industl. background. $250-$300.
BRANCH ACCOUNTANT, under 35 yrs. Some univ. educ. Previous exp. as accnt. with organz. operating branch houses. $200-$250.
GLADER CORP., 220 S. STATE.

APEX, 173 W. MADISON. OPEN 8 A. M.
EXP. SALES CORRES., UNIV. ED..$135
COLORED COUPLE, HOUSEMAN, MAID.
Col. hseman...$40.r. | Hotel clk. .....$60.r.
Dinner cook .....$18 | Kitch. man .....Code
Tavern waiter. | Dishwasher ....$9. m.

3 YOUNG MEN—H. S., MANUAL TRAIN., or apprentice cabinet maker; some band saw and stamping exp.
Foot shearing mach. oper., 35c hr.
N. SIDE CONSOLIDATED, 1001 Leland-av.

4 CLERKS, EXPD. ONLY.

Trans., nite, $90; day, 9 hr., $75; heavy trans., nite, out, $100; apt. hot., nite, $65.
MODERN BUREAU, 879 N. State.

COMB. MECHANIC, BATTERY MAN.
BRAKE MECH..$25 | THOMPSON FDRS.
2 AUTO MECHS..$25 | LINOTYPE ....OPEN
GARAGE OWNERS, 309 S. La Salle, R. 101.

SALES E., YOUNG, FDY. CASTINGS.
Designer, Hsehld. Refrigerators.
Sales Engr. fans. 2 industrials.
ENGINEERING AGENCY, 53 W. JACKSON.

WHOL. DRUG CLERKS, $65

YG. COLLEGE MEN, TALL, SINGLE..$100
McCoy & Foster, Inc., 140 S. Dearborn.

SALESMAN—EXPER. CALLING ON LGE. DAIRIES. $300; Janitor Specialties, $110.
BUSINESS MEN'S CL. HSE., 209 S. State.

OFFICE MGR. OUT OF CITY. HANDLE CREDITS. ACCTG.. AGE 30-35, $250.
Consolidated Agencies. 209 S. State.

TINNER—TIN COATER, REPAIR ON CANNING BOX MACHINERY.
LOOP AGENCY, 160 NO. WELLS, R. 505.

NIGHT AUDITOR—N. S. HOTEL...$60 RM.
OCCUPATIONAL, 20 W. Jackson, R. 1409.

EXECUTIVE ACCTS., AGE 30-35, $300.
HARRISON AGENCY, 20 W. JACKSON.

CORBOY SERVICE—20 W. JACKSON—
Stenog., H. S. grad., A1 opp., young....$18

TRADE SCHOOLS—MALE.

CAN'T BE BEAT—
No working man ever engaged in a better vocation than barbering as taught by Moler's in their short, individual course; two World's Fair concessions besides the thousands of jobs in shops for Moler graduates can't be beat. Half-rate regular course still available. Call, phone or write.
MOLER SYSTEM,
59 E. Monroe at Wabash. Central 6393.

MEN WANTED—TO LEARN MACHINIST TRADE, TOOL AND DIE MAKING, TOOL DESIGNING, AUTOMATIC SCREW MACHINE. Get experience on actual work. Jobs open at good pay. Free employment help. Start now. Attend Day or Evenings. Apply at Shops or write for FREE BOOK. ALLIED SCREW MACH. CO., 609 W. Lake-st.

LEARN A NEW TRADE—ELECTRIC REfrigeration, air conditioning, auto mechanics, electric and acetylene welding, tool and die, radio, aviation mechanics. Visitors welcome. Greer College. 2024 S. Wabash-av.

LEARN AUTO MECH.—IGN., BODY, FEND. Pract. shop wk. Earn while learning. Days, eves. Federal Auto Eng., 2040 Washington.

WILL TRAIN A RELIABLE MAN FOR servicing elec. refrigerators in spare time. Write Utilities Inst., 404 N. Wells-st.

HOTELS CALL FOR TRAINED MEN—GOOD pay. Learn at home. Lewis Hotel Training Schools, Desk 749, Washington, D. C.

OFFICE FURNITURE AND DEVICES.

HI-GRADE OFFICE FURNITURE AND equipment of The National Surety Corp., moved from Bankers Bldg. Lrg. selection. Low prices. 39 N. Halsted. Haymarket 2730.

WANTED—TO BUY—USED METAL FILING cabinets for sheet size 27 in. wide by 37 in. long or larger. Address A H 26, Tribune.

BANK FIXTURES—SOL. MAH. PART., railings, cages, desks, chairs, bkkpg. machs, safes, etc. Chp. 408 S. Dearborn. Har. 7500.

"WE BUY AND SELL" OFFICE FURN., fixtures, 1646 W. Madison. Seeley 2056.

2 EXEC. SUITES, INCL. DAVENPORTS, desk chairs, safes. Spitzer's, 173 W. Lake.

40 DESKS, 90 CHAIRS, FILES, 3 SAFE cabinets, tables; cheap. 3917 Sheridan-rd.

KARDEX SAFES, DESKS, TRANSFER cases, chairs, etc.; reas. 1239 S. Michigan.

DESKS, $7; CHAIR, $2; KARDEX AND other office machines. 170 N. La Salle.

FILING CABINET, KARDEX FILE, DESKS, safe, partitions, storage cab. 236 W. Lake.

SEWING MACHINES.

WILL PAY CASH FOR USED SEWING machines, any make. Kedzie 1302.

WANTED—FEMALE HELP.

Stores and Offices.

BOOKKEEPER—CREDIT CLOTHING STORE, familiar with Nat'l Cash Register machine. Phone Brunswick 6466 for appointment.

Comptometer, Burroughs Calculator or Monroe

operators; expd. on either machine. Immediate temporary employment if you qualify. WORKMAN CALCULATING SERVICE, 37 W. Van Buren, Room 775.

DRESS SALESLADIES—ATTR., EXP., ABLE to model. Address P G 268, Tribune.

EXPERIENCED, COMPETENT WOMAN TO work on dental trade collections. Address H 428, Tribune.

GIRL FOR GENERAL OFFICE WORK IN printing plant office; prefer one exp. in costs and billing. State fully qualifications. ADDRESS P A 281, TRIBUNE.

IRONER DEMONSTRATOR — EXP. WOMAN with sales abil., by leading mfr.; sal.; state age, exper. Address P C 581, Tribune.

SALESLADIES

Experienced department store demonstrators, between 25-40. Open demonstration work for world famous products. Salary and commission. Immediate employment. State home address and phone number. Address P D 471, Tribune.

TYPIST, BILLING, SWITCHBOARD, FILING —Young lady, thoroughly experienced and efficient; neat and accurate; north side; $20 weekly. Address P A 186, Tribune.

Factory and Trades.

ALTERATION GIRL—EXPERIENCED. Hannah Dress Co., 337 S. Franklin-st.

BEAUTY OPERATOR—ALL AROUND EXP., on west side; good fing. waver and hair dyer. 319 S. St. Louis, Nevada 6253.

BEAUTY OPER.—EXP. ONLY; MARCELL, all round oper. 4809 Fullerton-av.

BEAUTY OPR.—MUST BE GOOD F. WAV. Northwestern Dept. Store, 2909 Milwaukee.

CROCHET BEADERS—EXP.; FACTORY WK. West Side Emb., 224 S. Market, 2d floor.

FINGER WAVER-MANICURIST — EXP. only; steady. Maisen Jean, 15 E. Wash.-st.

HAND SHIRT FINISHERS— 1030 Church-st., Evanston, Ill.

LAUNDRESS—SHIRT PRESS OPR., EXP. on American air units. 3666 Elston-av.

MARCELLER—ALL AROUND OPERATOR; steady job. 2539 N. Laramie-av.

PRESS OPERATOR—WHITE, EXPD. NEW Harmony Laundry, 6633 S. State-st.

R. F. COIL WINDERS, ASSEMBLERS, TESTers; exp. det. Address P H 314, Tribune.

Household Help.

COUPLES — FOR ADVERTISEMENTS FOR couples see separate subheading "couples" immediately following this subclassification.

GENL. HSWK—2 SISTERS, FARM GIRLS preferred, for large family. State age, exp., etc.; $6 ea. per wk. Good home. Refs. exch. Address P D 432, Tribune.

GIRL—EXP.; TO WORK ON HEMMING MAchine. Superior Textile Co., 330 S. Franklin-st.

GIRL OR WOMAN—HSWK., COOK; LIKE children; stay. 8236 Clyde-av., 2d apt.

GIRL—WHITE GEN. HSWK.; STAY. 4453 N. Hamlin-av. Keystone 8405.

GIRL—WHITE, CARE OF BABY; GOOD home; small wages. Lake View 2228.

GIRL—WHT., 18-23; HSWK.; NO CHILD.; no laun.; gd. home. $2.50 Irving 2158.

GIRL—YOUNG, CARE OF CHILD, LITTLE hswk.; no laun. G. Davis, 3323 W. Polk-st.

GIRL—COL., 28-35; CLEAN. AND LDRY. in furn. apt.; $6. 6017 Kimbark. Mid. 5484.

GIRL—WHITE; STAY NIGHTS; $4; NO wash.; ref. req. Buck. 6265 after 9 a. m.

GIRL—WHT.; GEN. HSWK.; EXP. WITH chil.; no ldry.; stay; $5. 6830 Clyde-av., 1st.

GIRL—WHITE, YOUNG, LIGHT HSEWK.; $5; go home. Sheldrake 8203.

GIRL—WHT., GEN. HSWK., CARE CHILD; $5 week; stay. Call Edgewater 6473.

HSKPR.—EXP. IN RM. HOUSE; EXCH. 2 rm. for services. Address H 61, Tribune.

MAID—GEN. HSWK.; PLAIN COOKING, 2 children. $5. Stay. N. Niederman, 7614 Essex-av. Regent 0317.

MAID—GEN. HSWK., OWN R., BATH; 2 children; ref. Lewis, 3202 Sheridan-rd.

MAID—WHT.; GEN'L. HSWK., COOK-CARE 21 mo. baby; $5; stay. Saginaw 0843.

MAID—YOUNG, SWEDISH, GEN. HSWK., 2 adlts. Ph. So. Shore 8375 after 11 a. m.

THE TRIBUNE OFFERS SPECIAL LOW rates to persons advertising for positions. For further information and assistance in writng an advertisment stop at the Want Ad Office, Madison and Dearborn-sts., or in the lobby of The Tribune Tower.

Clubs, Hotels, and Restaurants.

CAFETERIA HELP — EXP. MEN-WOMEN. 81 W. Van Buren, Rm. 302, betw. 10-2.

COOK—EXP'D IN HUNGARIAN STYLE cooking. Albert's Grill, 590 Diversey.

Saleswomen.

HAVE YOU BEEN SELLING TO WOMEN, or have you a clientele? New feminine toilet requisite gives you permanent repeat business; new features; one woman tells another; nothing like it. Minimum comm. $25 wkly. Also district Managerships to be filled. Rm. 314, 952 N. Michigan-av.

LADIES WANTED TO SELL HOSIERY AND lingerie; wholesale prices; also men's furnishing; large commissions; spare or full time. We teach you. Credit extended. ROYAL CROWN, 227 W. WASHINGTON.

SALESLADIES — COSMETICS; FULL OR part time. Adv. W-G-N. No deposit; lib. comm. 9-12 Wed., Thurs., Sat. a. m. Pharma-Craft Corp., 30 N. Michigan, Room 1915.

Miscellaneous.

I NEED 3 YOUNG WOMEN FOR SPECIAL 6 weeks' work; adv. comm. $3 to $6 paid daily; wearing apparel. Apply 1 to 3. Mr. Stratton, 225 N. Crawford, Rm. 117.

REGISTERED NURSE [COLORED]—ASST. supervisor for medical clinic. Apply DR. INGRAM, 5650 Indiana-av.

3 CAPABLE YOUNG WOMEN—WILLING to follow Realsilk instructions. $18-$36 wkly. Adv. comm. Rm. 818, 203 N. Wabash.

PHARMACIST [COLORED]—FOR MEDICAL clinic. Apply 5650 Indiana-av., Dr. Ingram.

LADY—ABOUT 35 YEARS; APPAREL BUS.; adv. com.; perm. Address P A 396, Tribune.

CHECKROOM GIRL, CASHIER — DANCE hall. Surety bond. Address H 571, Tribune.

Employment Agencies.

APEX, 173 W. MADISON. OPEN 8 A. M.
Supervisor, mail adv.; op. mult., add. mim.
STENO., FINANCE, LOANS, WEST....$65
RECEPTIONIST STENO., LOOP.........$65
LITE BKKPR., TYPIST, GEN. OFC.....$55
Waitress, small brunette, no exp.......$10 m.
Rest. 2d Cook....$12 | Cook ....$30 r.b.
Counter Girl...$10 m. | Food Checker..$14 m.
Apt. Maid, So....$50 | Dishwash., So. $40 m.

CLERK-TYPIST, UNIV., ATTRAC.........$25
HOTEL SWBD. OPR., CORRESP..........$15
Waitresses, country club, r. b., $38 plus 8%. Waitresses, young, loop, A1 house; Fount. girls, $8-12. All kinds laundry help. Housemaids, cooks, $10-$12.
N. SIDE CONSOLIDATED, 1001 Leland.

McCOY & FOSTER, INC.

F. C. BOOKKEEPER, DRUG EXP.....OPEN
STENO.-SW. BD., AGE 24, LOOP.........$65
SEVERAL GOOD STENO. POS...........OPEN
SUITE 1130. 140 S. DEARBORN.

Waitresses, Yng., Attr., Exp.

Loop—North, 5 ft. 4 in.................Fee $5
HEAD WAITRESS, $16-$20; Soda Fountain, brunette, 5 feet 6..........................$10.50
MODERN BUREAU, 879 N. State-st.

STENOGRAPHER—LOOP, $80; TYPIST-Asst. Bkkpr., $13; STENO.-DICTAPHONE OPER., finance exp., $20; 2 RETAIL DEPT. MGRS., women's coats, furs, $40-$50.
GLADER CORP., 220 S. STATE-ST., R. 1208.

STENOGRAPHERS, HOUSEMAIDS, PAPER box stayers, laundry help, cookie wrappers, punch press operators. West Side Consolidated, 143 N. Kedzie.

4 Stenographic Positions

MUST BE CLOSED TODAY. $15-$25.
UNITED AGENCIES, 202 S. STATE.

5 GIRLS, CLEAR COMPLEXION.........$14
Bindery Girls, automatic stitching exp.
MONARCH AGCY., 166 W. WASHINGTON.

BAKERY CLERKS [YNG.] EXP.........$15
TAVERN WAITRESSES, COOKS.
ALL TRADES, 309 S. LA SALLE, R. 101.

STENO., P. B. X., ATTRACTIVE.......$20
2 STENO.-RECEPTIONISTS, A1 TYPE.$15
CRAIG AGENCY, 209 S. State-st.

6 HOTEL MAIDS, $50; PRESS OPER., $15; waitresses, fountain girls, cooks, $18; hsemaids, $8-$12. Nolans, 1142 Wilson.

STENO., $25; CLERK, PLUMBING EXP.; hotel, restaurant, and domestic help. NORTHSIDE COMMERCIAL, 4750 Sheridan.

4 SECY'S, COLLEGE, BONDS-MFG....$110
THE BAYNE AGENCY, 105 W. Adams.

HOTEL MAIDS, HOUSEMAIDS, NURSEmaids, waitresses. Barry, 4348 Broadway.

COOKS—COUPLES, MAIDS; BEST JOBS. Lee, opp. Davis L, Evanston. Davis 8116.

ZINSER PERSONNEL SERVICE. Switchboard operator, dial board.

WANTED—FEMALE HELP.

Employment Agencies.

[3] STENOGRAPHERS, LOAN EXPER..$70
FULL CHG. BKKPR., LITE STENO....$85
RECEPTIONIST, SOME STENO...........$65
STENO., LEGAL EXP., LOOP OFFICE..$75
CASHIER WITH DRUG STORE EXP....$65
CREDIT CORRESPONDENT, GEN. OFC..$85
COOK FOR HOTEL, STEADY WORK....$80
[10] TAVERN WAITRESSES, CHGO....$10
Waitresses ....NRA | Cooks Helper $12
Soda Fountain...$13 | 2d Cook .....$60. bd.
Beauty Opers. ....$15 | Housework ....$10.r.b.
Laundry Help. | Restaurant Help.

TRIANGLE AGENCY,

25 EAST JACKSON. KIMBALL HALL.

STENO-SECRETARY—LOOP $22.50
F. C. BKKPR.-STENO.—1 Girl Ofc........$20
SWBD. OPR.-Typist, File Clk.—Loop.......$16
STENO.-GENERAL OFFICE...................$15
DICTAPHONE-STENOGRAPHER $15
ASST.-BKKPR.-TYPIST—Age 20-25 ....$15
LEGAL STENOGRAPHER—Loop $15
ASST.-Bookkeeper-Kewy Switchboard....$12
CHEF—Cut Meats—Hotel.....................$75
BARBECUE Waitresses—North ....Code
CONVENT COOK—Young ....$45 R. B.

O'Shea Employment System.

64 E. Jackson-blvd. Room 507.

DENTAL X-RAY TECHNICIAN........OPEN
Steno, keep rec..$85 | Steno., age 21....$65
Swbd. operator, married. Apart. for services.
STENO.-SWBD. OPER., HOTEL EXP....$70
BEAUTY OPER.-MGR., OUT OF TOWN.$25
Manicurist, S. S...$12 | Beauty oper. $18
Bosom Press Oper.-Shirt Finisher.......Code
FOOD CHECKER, CAFETERIA EXP....$15
PANTRY GIRL, NITE CLUB........$12-$15
Waitresses ....Code | Soda Girls ....Code
S-H-A-Y, 14 W. WASHINGTON.

STENOG.—Board, $50; HOUSEWK., $7 R. B.
BUSCH AGENCY, 184 W. WASHINGTON.

COL. CPL., DOMESTIC EXP.......$75 R. B.
ELITE BUREAU, 57 E. Oak. Whi. 4470.

TRADE SCHOOLS—FEMALE.

BEAUTY SHOPS Want DeLEE GRADUATES

Each day shop owners are offering good paying positions to DeLEE graduates. We have almost twice as many calls for operators as we have graduates. Think what that means to YOU. It means that if you receive your beauty culture and hairdressing training at DeLEE, you will qualify for one of these good paying, pleasant positions. It won't take long, either, because the DeLEE individual, personalized method of instruction makes learning easy.

WANT A POSITION?

Come in today and see this beautiful school for yourself. Find out how Madame Louise trains girls to be genuine beauty experts.

DeLEE

UNIVERSITY OF BEAUTY CULTURE,
30 W. Washington-st.
CENTRAL 8225. 16TH FLOOR.

BURNHAM

School of Beauty Culture

OFFERS OPPORTUNITIES FOUND ONLY AT BURNHAM'S.

FOR 63 YEARS THE WORLD'S LARGEST BEAUTY SCHOOL.

When you visit Burnham's you'll understand why more girls enroll in this school than in any other and you'll be amazed at the unexpected and exclusive advantages which our 63 year record of turning out the best operators enables us to pass on to you —such as positions on ocean liners, positions with the best shops which DEMAND Burnham graduates, the opportunity of earning while learning, free tools, unlimited practice on living models, easy terms, and many other advantages.

Once explained you'll see how Burnham teaching methods will enable you to master Beauty Culture quicker, easier, and better—why these methods develop the type of operator shop owners want.

If you ACT now you can arrange to pay for most of your tuition after you graduate. Call, phone, or write for FREE BEAUTY BOOK.

E. BURNHAM
SCHOOL OF BEAUTY CULTURE,
138 N. STATE-ST.
RANDOLPH 3355.

CAN'T BE BEAT.

No working woman ever engaged in a better vocation than Beauty Culture

as taught by Moler's in their short, individual course. Two World's Fair concessions besides the thousands of jobs in shops for Moler graduates can't be beat. Half-rate regular course still available. Call, phone or write.

MOLER SYSTEM

59 E. Monroe, at Wabash.
Central 6393. Chicago, Ill.

Mr. Moler, Dept. T.
Advise me regarding your course of:
Beauty Culture [ ] Half Rate.
[ ] Individual Course. [ ] Free Tools.

NAME ....
STREET ....
CITY.............................. STATE.........

MODELS, INEXP.

We need girls, all types and sizes, for fashion modeling work, extra or steady; be qualified for these wonderful paying positions; wear beautiful clothes, develop poise, charm; free placement service; small tuition fee. Call immediately. 32 W. Randolph-st. Rm. 505, or 721 N. Michigan. Del. 2465

MALLON FRIEL STUDIOS.

Complete Beauty Course

$2 down, equipment incl. Day-eve. classes. Manicure course with tools, $15. Positions. MIDWEST, 203 S. Dearborn. 2D FLR.

AMERICAN SCHOOL OF BEAUTY CULTURE Guarantee a complete course. Very low tuition—including tools, books. WE HELP FINANCE YOUR TRAINING. 159 N. State-st., 8th floor. Dearborn 9627.

VOSS BUSINESS COLLEGE.

Start fall season—special rates NOW in shorthand, typing, bkkpg., switchboard, etc. 6 N. Michigan-av. Phone State 3082.

LEARN BEAUTY CULTURE IN THE LARGest and best equipped school on South Side; $2 dn., $3 wkly.; tools free. State accred. Selan System, 1547 W. 63d-st. Hem. 5702.

COMPLETE BEAUTY CULTURE COURSE—Special reduced rates. Private instructions. GERTRUDE HALE SCHOOL, 30 N. DEARBORN-ST., 3D FLOOR.

LEARN THE NINA PARKER SYSTEM OF Beauty Culture. Standard, complete course, $50 for a limited time only. Day or evening classes 14 W. WASHINGTON-ST.

CHICAGO HAIRDRESSING ACAD. GRADUates earn more because they are thoroughly trained. 64 W. Randolph-st. Sta. 5861.

$45—NO EXTRAS
HEIM BEAUTY COURSE, S. SIDE SCHL. 1019 W. 63d. Loop School, 6 E. Lake.

LEARN SWITCHBRD. OR CASHIERING IN big Loop office; actual exp. Free placement. Century College, 105 W. Monroe. Fra. 8478.

LEARN SCIENTIFIC SWEDISH MASSAGE. 12 weeks' course; days, evenings. National College, 20 N. Ashland-av. Seeley 6940.

LEARN SWITCHBOARD IN BIG OFFICE. Free placement. Am. Schl., 921 Field Annex.

TRADE SCHOOLS—FEMALE.

NRA MEMBER.

Business Comes to MARINELLO TRAINED GIRLS

Do you realize that a Marinello diploma will establish you as a beauty specialist of undisputed ability and skill? Marinello is known the world over for the excellence of its graduates. Shop owners want them. Patrons seek them. Business comes to them because they are Marinello trained. Let this wonderful Marinello reputation make big money for you.

VISIT OUR SCHOOL

Marinello training means thorough training in every branch of the profession, including the uses of all electrical appliances, salesmanship and shop management. Because Marinello covers so thoroughly every phase of beauty culture, the proficiency of their graduates is known and recognized by higher class beauty shops everywhere.

NOW!—Marinello Offers New Easy Payment Plan

Free student employment service—or we will help you establish your own business. Complete set of instruments, textbooks, and all cosmetics furnished without charge to all students enrolling for day or evening classes now forming. Mail the coupon for full information and FREE illustrated booklet, including set of eight photographs showing various Marinello classes at work.

Name ....
Address ....
Phone ....

National School of Cosmeticians, Inc. T23.

MARINELLO

INTERNATIONALLY ESTABLISHED SYSTEM OF BEAUTY CULTURE.
108 N. State-st. State 5057.

ATTRACTIVE GIRLS FOR FASHION MODELING.

Excellent opportunity for those who can qualify; sizes 14 to 18. Small tuition fee. Free placement service. Apply now to Vera Jane Studio, 64 E. Jackson. Wabash 9332.

COMPTOMETRY—COMPLETE COURSE NOW $25; 1-2 mos. Chi. Bus. Col., 190 N. State.

DRESSMAKING—MILLINERY SCHOOLS.

LEARN DRESS DESIGN., DRESSMAKING, millinery. Forest Academy, 209 S. State-st.

BE A DRESS DESIGNER OR MILLINER. Free booklet. Master College, 400 S. State.

MUSICAL AND DRAMATIC.

Radio Auditions, $1

CONTINUED BY REQUEST.
175 entertainers placed by PAUL ASH at WORLD'S FAIR and on Radio from his RADIO and DANCE Departments. FREE Registration in our licensed booking agency and actual broadcast over a major Chicago station to those accepted.

PaulAshEnterprises,Inc.

5 SOUTH WABASH. STATE 8510.

6 Weeks Music Lessons Free.

Piano, voice, violin, dramatic art, dancing, limited number of beginners and advanced pupils to prepare for recitals in fall will be accepted. Old estab. school. 1234 Kimball Bldg., Wabash 3644.

OLD ESTAB. MUSIC SCHOOL HAS OPENings for music and dramatic art teachers with some following; neighborhood branches can be arranged; unusual opportunity. Address P H 140, Tribune.

WANTED — 50 EXPERIENCED CHORUS girls for road show for Ernie Young's revue. Apply 2d floor, 5 W. Austin-av.

LOST AND FOUND.

TO FINDERS.

If you have found a cat or a dog, a pocketbook, jewelry, or fur, and cannot locate the owner through the "Lost and Found" advertisements in The Tribune, call and go through the "Lost and Found" index at the PUBLIC SERVICE OFFICE, 1 SOUTH DEARBORN-ST.

TO LOSERS.

If you are listed in the telephone directory you can charge an advertisement of your lost article by telephoning Miss Miller of The Tribune ad taking department, Superior 0100. Your advertisement receives the benefit of free listing in The Tribune Public Service office mentioned above for a period of two months. This service facilitates the recovery of lost articles advertised.

BRINDLE BULL—LOST — TUES., VIC. LA Salle Hotel. $10 reward. State 7529.

CITIZEN PAPERS—LOST—NAME GEORGE Vosiniotis; reward. Rand. 9531.

DIAMOND RING—LOST—VIC. FRANK.-Madison, July 28. Rew. Sun. 8533.

DOG—LOST—MALE, ALL WHITE, BLACK ears, blk. spot on side, webbed feet; half water spaniel and pointer; $10 reward. 2029 W. Washington-blvd. Seeley 5517.

DOG—LOST—PEKINGESE, 13 YRS. OLD; brown, white chest, vic. Irving Pk. and Lake. Rew. Ph. Central 4573.

DOG—LOST—COLL., MALE; COL. NO. 3611, Sun. Rew. 1308 S. 50th-av. Cicero 2778

DOG—LOST—MALE SHEP., BROWN, WHT., "Laddy." Winn. lic. Rew. Winnetka 1331.

ENVELOPE—LOST—GREEN; ADDRESSED "Phil Gordon." Return 820 Tower-st. Rew.

GRIP—LOST—BLACK, BATH. SUITS, VIC. Lake-Oak Pk. Rew. C. P. Rabe. Mon. 0341.

HANDBAG—LOST—RED AND WHITE, ON Argyle-st., near Essanay Studios. Reward. Mohawk 0153.

METROPOLITAN LIFE INS. BOOK—LOST—Reward. No questions. 3839 Roosevelt-rd.

PACKAGE—LOST—BET. FAIR GROUNDS and 3800 North; cont. 5 fans, inlaid with mother of pearl and jewels. Liberal reward. Treasure House, English Village, 31, World's Fair Grounds.

RINGS—LOST—$25 REWARD FOR RETURN of rings found in wash rm Old Ox Tavern, 4916 Cermak-rd., Cicero.

RING WEDDING—LOST—DIA., 18K WHITE gold, I. C. sta. Lib. rew. Stewart 8948.

WATCHES—LOST—ONE WRIST AND ONE hunting case. Montrose beach, July 25. Reward; no questions. Hyde Park 7421.

WRIST WATCH—LOST—MAN'S, GRUEN, Wed., men's wash room Chinese restaurant, State and Van Buren, about noon. Keepsake. Reward. Radcliffe 6439.

WRIST WATCH—LOST—LADIES'; 2 DIA., 2 emeralds in ends. Lib. rew. Briar. 8186.

PERSONAL.

NOT RESPONSIBLE FOR ANY DEBTS CONtracted by any one but myself. MR. FRANK ZACK, 3416 Janssen-av.

NOT RESPONSIBLE FOR DEBTS CONtracted by any one but myself. CHESTER STRANC.

THANKSGIVING TO SACRED HEART, Mary and Joseph, St. Theresa, and St. Anthony for favor received.—S. F.

FITZ—WE UNDERSTAND. HAPPINESS lies ahead if you'll write. PATTY DICK.

J. P. S. PLEASE COME HOME. H. VERY low. Need desperately. Anna and George.

RESP. DEBTS CONTR. BY MYSELF ONLY after this date. Nello Natteucci.

NOT RESP. FOR DEBTS CONTR. BY ANY one but myself. Frank Ehrenberg.

FIXT. AT 106 W. 75TH WILL BE SOLD if not claimed in 7 days. A. Barbas.

BOUGHT CONCORD OIL CO.; ALL CRED. present bills within 3 days. A. Tuchten.

TRAVEL OPPORTUNITIES.

Both readers and advertisers are urged to exercise caution in arranging automobile transportation with other individuals. References should be exchanged and carefully investigated.

WARNING.

It is illegal to buy or sell return portions of railroad excursion tickets. Such tickets presented by other than the original purchaser are void and will be confiscated. Railway Ticket Protective Bureau, 608 S. Dearborn-st. Wabash 0060.

— — — A CALIFORNIA VACATION — — —
Most desirable and economical way to enjoy 2,500 miles of scenic routes. Deliver nr. new cars. Share expenses. Cars leave daily. 6431 S. Western. Prospect 6960.

LOS ANGELES—DRIVE YOURSELF; DEliver '33 and '34 Fords, Chevrolets, Plymouths; pay part gas expense ONLY. M. A. L. Motors, 4000 Washington-blvd. V. B. 8900.

CALIF. SHARE GAS ONLY

No other expenses; driving new cars. 5511 W. Washington. Mansfield 0600. Bonded dlr.

CALIFORNIA—THE MOST ECONOMICAL and enjoyable way. Deliv. nr. new cars; shr. exp. Cars leav. daily, not in caravan; ref. exch. Mercer, 1633 N. Cicero. Berk. 8029, or 2491.

DRIVING SPOKANE, WASH., AUG. 7; TAKE 5; share expense. La Grange 2344.

SEATTLE, WASH.—TAKE 3 PASS. FORD sedan, sh. exp. Wab. 3183. Walter Olson.

2 TEACHERS WISH 2 WOMEN SH. EXP. Los Angeles. Lv. Sunday. Atlantic 2040.

DRIVING TO LOS ANGELES—TAKE 1 OR 2; share expenses. Lake View 0814.

STUDENT DESIRES TRANSP. TO SOUTH Carolina; shr. exp.; ref. exch. Dor. 6448.

YOUNG MAN TAKE 3 TO UTAH. CHEV. '34. Leave Sun. Share exp. Oakland 6806.

AUCTION SALES.

WILLIAMS, BARKER & SEVERN CO.—Furniture, Carpets, General Household Goods. 229 S. Wabash. General Auctioneers. Telephone Harrison 3777.

INSTRUCTION.

TUTOR—EXPD. TEACHER; H. S., COLL. subjects. Call eves. or Sun. Sun. 6764.

TO RENT—ROOMS—CENTRAL.

WASHINGTON-ST., [illegible]—OUTSIDE [illegible] pr. bath, [illegible] blk. W. of loop; 10 min. to Fair; bus at door; 5 blks. to any loop theater-subwis. $1.[illegible] person. Fra. [illegible]

STATE HOTEL.

Walking dist. World's Fair, theaters, shop. dist.; 300 rs., sgl. $1-1.50; dbl. $1.50-$2; $1 extra pers.; wk. rates. State-Harrison. Web. 1027

Hotel Rooms.

WALK—3 SHORT BLOCKS TO THE FAIR.

NEW CALVERT HOTEL.

Wabash-av. and 18th-st. Ph. Victory 3350. Nr. loop. Lge. comfy. outside rms. Single, $1.50; dbl., $2.50; 3 or more in rm., $1 each.

TO RENT—ROOMS—SOUTH.

BLACKSTONE, 5519. DORCH. 4100. 5 min. to Century of Progress from

UNIVERSITY HOTEL

100 rms., ea. with comb. tub, shwr. To Fair visitors, sgl., $2 day, $10.50 wk.; dbl., $3 day, $14 wk. Also perm. rates. Nr. I. C., Jack. Pk.

BLACKSTONE, N. E. COR. 63D-PL., RMS., airy; water; 1 bl. I. C., bus, L. Wk. $6-d..$1.

BLACKSTONE-AV., 5016, APT. 2—ATTR. frt. rms., sgl. or dbl.; lav.; I. C., bus, surf.

CORNELL, 5241—COOL, ATTR. RS., APTS., $3 wk. up; 5 min. Fair; I. C., surf., bus.

DORCHESTER-AV., 5345 — CLEAN, COOL rooms, near I. C. express. $4 per week.

ELLIS, 4212—LGE., COOL 1-2-3 R. APT., slp. rms.; 4 blks. Fair; $1 each. Oak. 2236.

GREENWOOD-AV., 6220. PLAZA 4800.

GREEN BRIAR HOTEL

100 rms., beautifully furnished; 100 baths. 10 MINUTES TO FAIR. Close to Jackson Pk., beaches, golf course. $2 SINGLE, $3 DOUBLE. PERM. RATES.

HYDE PARK-BLVD., 5488— CECIL HOTEL. Hyde Park 6565. $1 day up. 5 min. Fair.

JEFFERY-AV., 7037—LGE., WELL FURN. rm.; pri. fam.; ½ blk. I. C. sta. H. P. 0900.

RIDGELAND, 7227—ATTR. RM.; REAS.; pri. fam. Nr. I. C. Butterfield 3178.

WOOD, S., 10213, BEV. HILLS—LG., AIRY r.; pri. fam.; bd. opt.;ex.tr.;reas. Bev.4506

PARKLAND HOTEL.

Overlooking Jackson Park. Rooms with private bath, $6 week to permanent guests. Unexcelled service. I. I. C., surface, bus, all within 1 blk. 1550 EAST 63D-ST.

65TH-PL., E., 1449—SMALL SGL. FURN. slp. rms.; $2; lge., $2.50. Cool. All trans.

Hotel Rooms.

CHANCELLOR HOTEL.

$4 PER WEEK.

All rooms light and airy. They have just been newly decorated, furnished comfortably and homelike. Pv. bath, 2-room suites, $8 week. Beautiful lobby; complete 24-hour hotel service, including switchboard. Only a block from the I. C., surface, bus, garage, and Hyde Park shopping district, parks and beaches. 5236 Lake Park-av. Hyde Pk. 8607.

TO RENT—ROOMS—NORTH.

ASHLAND, N., 4501—NICE FRT. RM., $3; gents. Clark car, bus. Janssen. Edg. 5340.

Broadway, 4301—Buena Oaks

$4.50 wk., lovely lge. outside rms., full ser., new furn., bath, shwr., big lobby. Bit. 2500.

CAMBRIDGE, 2822, NR. LINCOLN PARK-Diversey—Slp. rms.; maid serv.; gd. trans.

CHESTNUT, W., 119 [850 N.]—DEL. 9790. Beau. modern outside rms., $3.50-$4. Hotel service, near lake. 10 min. to Fair.

CLARK-ST., N., 1015, AT OAK. WHI. 4290.

HOTEL OLYMPIC

200 RMS., PRI. TUB, SHOWER EACH RM. 5 MIN. N. LOOP; FREE RADIO EACH RM.

$6—PER WEEK—$6

FAIR VISITORS write for RESERVATIONS.

CLARK-ST., N., 2026. MOHAWK 3460.

HOTEL CLAYTON

NEW BUILDING, OPP. LINCOLN PARK. 300 MODERN RMS., BEAUTY REST BEDS. Free radio and fan. Roof garden now open.

$6.00 PER WEEK $6.00

10 MIN. TO LOOP AND FAIR.

CLARK, COR. GRAND—ST. REGIS HOTEL. Mod. rms., $1 sgl., $1.50 dbl., 10 min. Fair.

DEARBORN, N., 1447—QUIET, COMFORTable room, bath, shwr., hotel serv., reas.

DEMING-PL., 455—AT LINC. PK., BEAU. rms., twin beds, shower bath. Lin. 7175.

DEMING-PL., 437, NR. LINC. PARK—LGT., cln.; run. wat.; sgl.-dbl.; well furn.; $3-$5.

GRANVILLE, 1444—LARGE, SUNNY RM., good trans.; board opt.; reas.; priv. fam.

HERMITAGE AT WILSON. LON. 8360.

WILSON AVE. Y. M. C. A.

Live in beautiful Ravenswood. DOUBLE, $2.50 PER WEEK AND UP. SINGLE, $3.50 PER WEEK AND UP. Membership privileges included. Swim, gym. 24 hour service. Bus, L, surf. Free parking.

KENMORE, 5511—FINE LARGE RM., FASHionable hotel, big lobby. $3.50 week.

LAKE SHORE-DR., 1042—BELLEVUE CLUB for girls; dbl. rms. overlk. lake; radios.

LARRABEE-ST., 1508. LINCOLN 2633.

NORTH-AV. Y. M. C. A.

$2.25 PER WEEK AND UP.
First class accommodations; quiet, homelike atmosphere; near Loop, lake and Century of Progress; gym and swimming included. Free parking lot. L and surface.

LINCOLN-STREET, N., 3906—BUS. WOMAN will rent lge. outside bedrm. with ent. to priv. pch., adj. bath. Mod., reas. Best transp. Kit. if des. Frigidaire. Leach.

LOYOLA-AV., 1235—LOYOLA ARMS HOTEL $5 WEEK UP. PRIVATE BATH or shower; complete service; new; ¼ block Loyola L. 20 min. loop. Briargate 4880.

MARSHFIELD, N., 3333. BITTER. 3333.

LINCOLN-BELM'T Y.M.C.A.

DESIRABLE ROOMS—NEW BLDG.
24 HOUR SERVICE.
$2.50 PER WEEK UP, DOUBLE
$3.83 PER WEEK UP, SINGLE.
ALL MEMBERSHIP PRIVILEGES.
BUS, L, SURF. TRANSP.

OAK, E., 61, APT. A—BEAU. FRONT DBL. r.; enc.pch., bath; discr. people. Sup.9859.

ROSLYN-PL., 437 [2500 N.]—ATTR. RM., sgl. or dbl., exc. trans., reas. Div. 2057.

RUSH, 751—UNUS. ATTR. STUDIO RM. Perm. or visitors. Walk. loop. Del. 3852.

SHERIDAN, 4308—150 RMS.; RADIO, R. W. All frt. rs.; $3.50-$5; 3 rs., $8; $1 day dbl.

SUPERIOR, E., 218 — SGL., DBL., $5-$7; kitnt.; transients, $1.50 dbl. Nr. lake, Fair.

WALTON-PL., E., 64, 2D—1-2 LGE. FRT. rms., pri. fam. Oak-st. beach. Del. 6909.

MONTFIELD HOTEL.

3146 SHEFFIELD-AV., CORNER BELMONT. Live in a cool, airy room with tub or shower. Comf. beds; ¼ blk. to L station. Daily, $1; weekly, $5 up. 20 min. to Fair.

HOTEL CASTLEWOOD,

4870 Sheridan; lovely large outside rms., full service; bath, shower. $4 week up.

HOTEL FRANCES.

5054 WINTHROP. LONGBEACH 8933. 100 rooms with baths. $5.50 double.

LGE., LIGHT RM.; PRI. BATH; GENT; $4; nr. lake. Thorndale L. Sheldrake 4411.

TO RENT—ROOMS—NORTHWEST.

HARDING N. 4557—PLEASANT RM. $2.50. Gents, pri. hme.; bkft. opt. Key. 5496.

Not Just a Room, but a Home and Club, Too

IN BEAUTIFUL RESIDENTIAL SECTION. Attractive rooms ....$3.50 to $6 [A few 2 room suites]. Fast steam and direct surface transp. Free parking; 24 hr. service.

IRVING PARK Y. M. C. A.,

4251 Irving Park-blvd. Pensacola 1070.

TO RENT—ROOMS—WEST.

. ARTHINGTON AT KEDZIE [820 S.] .

SEARS-ROEBUCK Y. M. C. A.

$2.50 PER WEEK UP DOUBLE.
$3.25 PER WEEK UP SINGLE.
Includes membership; swimming; tennis. L, surf. trans. Conv. to Loop. Nevada 3800.

$3.50 UP—MODERN, NEWLY DECORATED. PRIVATE ENTRANCE. 3500 MONROE.

TO RENT—HOUSEKEEPING ROOMS.

South Side.

BLACKSTONE, 5601—1, 2, 3 RM. KITCH.; slp. rms.; $1 da., wkly. rates; 5 min. Fair.

DREXEL, 4332—FAIR VISITORS. WHY pay more? Kits. $1 up. Nr. Fair. Oak.4640.

ELLIS, 6442—NICE, AIRY 4 RM.; REAL kitch.; pch.; also 1 hskpg. rm.; adults.

GREEN-ST., 7823—2 NICELY FURN. HSPG. rms.; gla. priv. pch.; very reas.; garage.

HYDE PARK-BLVD., 1411—1 RM., $4-$7; 5 rms., $50; slp. and hskp., $1 day. Free pk.

KENWOOD, 6310—CLEAN, LGT., OUTSIDE 1-2; rl. kit.; reas.; 1 blk. I. C., surf., L.

YALE, 6449—1-2-3 RM. APTS., WELL FUR. $4-$9; refrig., runing water; all transpor.

62D-ST., E., 922—COMPLETELY FURN. 1-2-3 rm. apts.; spick-span; rollaway beds.

69TH, W., 623—COZY 1-2 R. FURN. APTS. $4-$7.50; uph. furn. Inador beds. Nor.1800

North Side.

BELDEN, 1045, AND 2119 N. CLARK—1-2 rm. kits., $3 wk. up. Tourists. Free pkg.

BROADWAY 4040—NEW CLEAN QUIET All trans.; 2 rooms, $5; front kitnts., $3.

BURLING, 2839—NR. DIVERSEY-CLARK; 1 rm. kits., $4-$5; well furn.; exc. trans.

DEMING-PL., 480 [2500 N.]—1 RM. KITS., $4 up; slp. rms., run. water, $2.50 up.

GRACE, 835—LARGE 1 RM. KITS., $3 UP; slp. rms., $2.50 up. Transients accom.

HAZEL-AV., 4327—NEW DEC. 1-2 RM. kitchenettes, $3.50-$6. Lakeview 4235.

LA SALLE, N., 1039—NR. PARK, LOOP, Fair; 1-2-3 rm. kitnts., $5; hotel rms., $4.

LA SALLE, N., 1525—NR. BCH., 3 R. APT., $6; 4 rs., piano, bth.; $8; hsk. rs. $2-$3.50

LAKESIDE-PL., 823 [4730 N.]—LOVELY 3 rm.; Frigid; porch; adults; $7; slpg. r., $3.

LAWRENCE, 832—BEACH, PARK; LIGHT, cool 1 r. kit., $3.50-$4-$5; md. ser., sl. r. $3

PINE GROVE, 3915—1 RM. KITS., $4 WK. Complete, new dec., nr. lake; good trans.

TO RENT—HOUSEKEEPING ROOMS.

North Side.

ROKEBY, 3722—2 RMS.; PRI. BATH; EL. ref., $8; 1 rm., $5; sleeping rm., $3. All tr.

ROSCOE, 717—1 LG. RM., PULL. KIT., 3 well furn. rms.; Frig.; pch.; 2 adults only.

SHERIDAN, 4016—1-2 RM. KIT. APTS.; new dec.; sep. kit., $4 up; adults.Free pkg.

SHERIDAN, 4538, 3D FL. N.—ATTR. LG. 1 rm. kitchnt., $6. Sun. 0616.

BEDROOM APTS., ACCOM. 4, PRIV. BATH, refrig., modern furn., 1 rm. kit., $6; best trans.; loop and Fair. 4426 N. Racine.

Northwest Side.

LOWELL-AV., 4236—2 RMS.; GARAGE; completely furn.; exc. trans.; adults; $6.

West Side.

CALIFORNIA, S., 11—LOVELY FRT. RMS.; run. water; priv. entr.; clean; best trans.

CENTRAL, N., 612—LG. HSKPG. RM., $5; 2 r. suite, reduce rt. for care furnace.

JACKSON-BL., 2944, OR 2147 WASHINGton—Kit. apts.; priv. bath; also gar.; reas.

WASHINGTON, 2647—1-2-3 RM. APT.; priv.; pch.; children welcome. $3 wk. up.

BOARD AND LODGING.

South Side.

WOODLAWN, 6037—BRD., RM.; GD. HOME cooking, $5-$7. I. C., surf., L. H. P. 2085.

North Side.

GLENWOOD, 5512—2D; LGT. RM., SMALL adult fam.; hm. privl.; brd. opt. Sun.3473

MELROSE, 454, AT LK. SH.-DR. [3200 N.]. Hotel Del Monte—Outside rooms with meals, $10 sgl., $7.50 dbl. Atmosphere of priv. club.

SHERIDAN, 5643—FRT., DBL.-SGL.; FACE lake; priv. beach; ex. meals. Sun. 9319.

WINTHROP, 6002—ATTRACT. RMS., SLPG. pch.; exc. meals. Nr. lake. All trans.

West Side.

COMF. HOME; GOOD CARE; HOME COOKing for old folks; $30 mo. Kedzie 6699.

Convalescent Homes.

PRIVATE HOME—LICENSED FOR AGED. infirm and mild mental. Midway 1605.

HOTELS AND APARTMENT HOTELS.

MONTROSE BEACH

925 MONTROSE-AV.
East of Sheridan-rd. Tel. Bittersweet 7700.
1-2-3 RM. APTS., $40 UP.
$2.50 up daily. $12.50 up weekly.
Single or double; new building; air cooling system; light, airy, soundproof kitch. apts.; completely, elegantly furn.; refrig., tile bath, shower, radio every apt.; coffee shop.
24 HOUR HOTEL SERVICE.
Public garage service, $10 mo.; $3 week.

WINDSOR-WILSON

Accessible to the World's Fair. 1 room kitchenette; beau. furn.; all kitchen equip. Radio; maid serv.; shower and tub. Garage.
$2.50 A DAY—$10 A WK.
$40 PER MONTH.
915 WILSON-AV. LONGBEACH 3500.

PLAZA HOTEL

Facing Lincoln Park—Overlooking Lake.
NORTH-AV. AT CLARK-ST.
A HOTEL OF DISTINCTION.
Single rooms, private bath,
$2-$2.50 PER DAY.
Double rooms, private bath,
$3-$4 PER DAY.
LESS BY THE WEEK.
Excellent Dining Room and Coffee Shop.

869 BUENA-AV. 4200 NORTH
at Broadway.

BUENA PARK HOTEL

350 outside rooms; weekly rates, rooms adjacent white tile shower, $6; rooms with private bath, $7 and $8. 1½ blocks from Buena L, 20 minutes to loop, 1 block Sheridan and Clarendon bus; Broadway surf. car at door. A hotel with real homelike atmosphere.
TRANSIENT RATES—$3.00 UP PER DAY.

WELLINGTON ARMS

Beautiful 1-1½-2 room kitchenette apts., overlooking Lincoln Park and lake; 15 minutes from loop; $40 up unfurnished, $50 furnished, with complete hotel service.
2970 Sheridan-rd. Bit. 4600.

At The Fair's Main Gate

NO CARFARE. NO TIME LOST.
Complete service; innerspring mattress. $1.50 to $2.50 single; $2 to $3 double. 3 or more, $1 pers. Write for reservation.
FAIRVIEW HOTEL.
2124 S. MICHIGAN-AV. VICTORY 7300.
10 MIN. TO WORLD'S FAIR GROUNDS.

MARK TWAIN HOTEL

FREE RADIO IN EVERY ROOM.
Walk to loop, park and beaches; new fireproof bldg., tubs, showers. Beautyrest beds. Garage serv., $2 daily up. Low weekly rates. 111 W. DIVISION AT CLARK. LIN. 7110.

Commonwealth Hotel

2757 PINE GROVE AT DIVERSEY-BLVD.
WELCOME WORLD'S FAIR VISITORS.
250 ALL OUTSIDE ROOMS.
Single, $2 up; double, $3 up; weekly, $10 up.
$37.50 A MONTH UP.

LINCOLN PARK ARMS.

Hotel rooms, 1 room and bedroom apts. With In-a-dor beds in living room, available for permanent or transient guests. A complete hotel with reasonable rates.
2738 PINE GROVE-AV.

LAWRENCE HOTEL,

4727 MALDEN. LON. 6300.
Strictly modern hotel; large, newly furnished and carpeted rms.; priv. baths, inador beds, studio davenports, making real living rms.; 2 blocks west of Lawrence L. $6 and up.

NEW HOTEL PAXTON

$2 SINGLE; $3 DOUBLE AND UP DAILY. SPEC. wkly. rates; 200 rms., priv. bath, tub and shower; cafe, garage in conn.; 10 min. to Fair. 1432 N. La Salle. Moh. 0541.

DEARBORN PLAZA

KITCHENETTE APARTMENTS
AS LOW AS $40 A MONTH.
Newest 15 story bldg. on gold coast.
1032 NORTH DEARBORN.

THE ADMIRAL,

5200 NORTH AT THE LAKE.
Residential hotel. Complete service; playground; parking space; dining room.
909 FOSTER-AV. LONGBEACH 2900.

LA SALLE, N., 873. 10 MIN. TO FAIR.
LA SALLE PLAZA HOTEL.
Single, $1 up; Dble., $1.50 up
Wkly. rates $5 up; newly dec. Lin. 7322.

Why Pay Loop Prices?

BARRY ARMS HOTEL. 635 BARRY-AV. $6 week up; new, modern; complete hotel service; all rooms with tub and shower; nr. lake; 15 minutes to loop. Bittersweet 3614.

$8 A WEEK AND UP.

4735 Beacon-st. New bldg.; 1 rm. kit., bath, shwr., linens, maid, phone, elec. refrig. 3 blks. w. of Uptown thea., Lawrence L sta.

FREE TAXI TRANSPORTATION FROM ALL stations to hotel and World's Fair. $1 single, $1.50 double up. Special group and family rates. Free parking. HOTEL RALEIGH, 648 N. DEARBORN.

1244 N. DEARBORN HOTEL.

300 rm.—$5 wk. up—$1 day up. Swim. pool, gym. free. 1244 N. Dearborn. Sup. 4980.

ABBOTT HOTEL, 721 BELMONT. BITT. 2701. Nr. bch., lake, all trans.; $1 day, $5 wkly. up.

ELLIS LANE, 4212 ELLIS—BEAU. 1-2-3 R. kit.; 4 blks. Fair; $1 ea.; wk. rate. Free pkg.

LA SALLE, N., 1039 OR 1032—1-2-3 RM. kitnts., $5; hotel rms., $4; nr. loop, Fair.

APARTMENTS AND ROOMS TO SHARE.

REFINED GIRL TO SHARE BEAUTIFUL apt. nr. Lincoln Park; twin beds; grand piano; radio; reas. Lincoln 8969.

APTS. AND RMS. TO SHARE. CHICAGO Room Registry, Dearborn 8768.

YNG. BUS. WOMAN TO SHR. APT. WITH same; twin beds; ex. trans. Grace. 1978.

CPL. SHR. 4 RM. APT. SAME OR 2 GIRLS; pri. bdrm., ex. tr.; reas.; perm. Drex.1797.

TO RENT—HOUSES.

South Side.

6 RM. BRICK BUNG.—ELEC. REFRIG., GD. loc., good trans. South Shore 0997.

Southwest Side.

7 RM. RESID.; LG. YARD, H. W. HT.; SLP. pch.; $50. 2357 S. Cent. P. Berwyn 6105.

Northwest Side.

IN BEAUTIFUL WESTWOOD, 5 AND 6 rm. brick bungalows; h. w. ht., garage, newly dec., all conv.; $30-$35-$40. Come to the Heart of Westwood, ½ mile west of Harlem-av., betw. Diversey and Wellington. WESTWOOD CORPORATIONS, 2900 N. 77th-court. River Grove 1650.

TO RENT—SUMMER RESORTS.

LAUDERDALE LAKES, WIS.—COTT. AUG. 12; elec., plmbg., gar., firepl. Hol. 2462.

4 RM. COTT., 2 PCHS.; INDIAN LAKE, Dowagiac, Mich.; $15 wk., $50 mo. Oak.1674

WANTED—TO RENT—HOUSES.

6 RM. BUNG., 2 C. GAR., 38TH WARD. Must be modern. Address O K 169, Tribune

6-7 RM. HOUSE—IN W. SUBURB, NEAR schools; trans. Address H 520, Tribune.

TO RENT—APARTMENTS.

SOUTH.

General List.

A SELECTION IN NEW BLDGS.—LARGE, light rms., in-a-dor; free refrig.; conv. trans.
6600 Stewart-av., 2½ rooms..........$27.50
6512 Harvard-av., 2½ rooms..........$30.00
Englewood 3000. Agent on all premises.

418-22 W. 71ST-ST.—3½-4-5 RM. APTS., elec. refr.; reas. rent; ½ block from Rock Island L and surface lines.

TO RENT—APARTMENTS.

SOUTH.

Four, Five, Six Room , and Larger.

4-5-6-7-8 ROOM APTS.
on the lake front and outer drive. Midway 4640.

SUBLEASE BIG 3RD FL. 5 RM. APT. AT sac. to May. Lge. liv. rm. with big bay, 2 fine bedrms., one with glzd. scr. porch; tile bath, shwr., elec. refr.; garage; nr. I. C., surf. and stores. Peterson, 8126 Ingleside.

4-5 RMS., SUN PORCH.
942 E. 56th; U. C., pk., cor. apt.; in-a-dor; refr.; beau. dec. Howard & Orr, 1309 E. 53d.

7111-21 PARNELL-AV.—4-5 RMS. FREE refrig., reas., good transportation; very reasonable rent. See agent on premises.

105 EAST 70TH—5 ATTR. ALL OUTSIDE rms., new stove and elec. refrig. See to appreciate. A bargain at $40.

OGLESBY-AV.—5 RMS., 2 BATHS; ALSO 6, 7 and 8 rms.; 2 and 3 baths. Inspection by appointment. South Shore 1661.

6600 KENWOOD-AV.—MODERN 5 ROOMS; near I. C. and bus service; $40. See janitor on premises. Hyde Park 7000.

7 CLEAN RMS.; STM. HEAT; PRI. PRCH.; nr. schls.; exc. trans.; $42.50. 6607Stewart.

LG. MOD. HTD. 4-5 RMS., $30-$35. REstricted neighb.; I. C.; L. 4463 Woodlawn.

NORTH.

General List.

1400
Lake Shore Drive

"On the Sunny Corner of Schiller Street."

LOCATION—Beautiful.
ADDRESS—Of distinction.
APARTMENTS—Artistically planned and efficiently equipped.

Service includes 24 hour clerk and switchboard service—direct telephones to garage and drug store.

SERVICE AT A NOMINAL COST:
Charm House Dining Rm. of 1400 Lake Shore-drive, commissary, beauty parlor, barber shop, rental library, dress shop, valet, flower shop, bridge club, maid, and houseman service.

2-3 Bedrm. Apts..........$ 75 up
4 Rm. Apts..........85 up
5 Rm. Apts..........110 up
6 Rm. Apts..........160 up
Rentals include gas, light, and refrig.

Further details upon request.

Elmer A. Claar & Co., Agents.
Whitehall 4180.

2918 ARTHUR-AV.
2½ and 3½ rm. apts., $27.50 up. Free gas, elec. refrig.; gd. transp. Pensa. 8610.

2154 ARTHUR—3-4 RMS., ELEC. REF., $35.
1662 Farwell, mod. 3 rms., el. ref., $32.50.
7224 N. Rockwell, lge. 6 rms., free refr., $55.
7416 Western-av., 5 rms., elec. refr., $40.

1218 VICTOR—2-3 RMS., REASONABLE. 1065 Thorndale. 5-6 rms., immediate poss.

One, Two, and Three Rooms.

2-3 Room Apts., $45 Up.
Free gas, light, and refrig.; hotel service available; overlooks lake; bus at door.
244 E. PEARSON-ST.
HOGAN & FARWELL, INC., Agents.
Representative on premises. SUP. 4701.

5050
SHERIDAN-RD.
1 RM. APT., $40; 2 RMS., $45.
2½ rms., liv. rm., bedrm., kit., tile bath, $50. 24 hr. switchbd. Free gas, light, refrig. Carpeted floors. Ample closets. All trans.

1-2-3 ROOMS, $30 UP.
New 7 story bldg. Elev. service. Craftex walls, colored tile baths, steel cabinets, mec. vent.; free gas, light, refrig. and carpeting. Office, 1505 Morse-av. Sheldrake 8820.

415 FULLERTON-PKWY.
2-2½-3 rooms for $50; 16 story bldg. Opposite Lincoln Park; free gas, refrig. PETER F. REYNOLDS, LINCOLN 1518.

SMALL APT. NEAR LAKE AND LOOP. Regina Bldg., 10 East Elm-st.

5240 SHERIDAN-RD.—2-2½-3 RMS.; CARpeted; gas, light, refrig. free. Reasonable.

MODERN 3-3½ RMS., $27.50 UP; G. E. refrig.; nr. lake, all trans. 654 Cornelia.

2 RMS.—$20; 3-4 RMS., $27.50; 5-6 RMS., $35; stm. ht.; frig.; L, surf. Rav. 0380.

Four, Five, Six Rooms, and Larger.

FIVE REAL ROOMS
Where lake breezes send their cooling relief and sunshine makes every corner cheerful. Canvased, paneled walls. 2 tile baths, lots of closet space. Within walking distance to loop. Elevator, switchboard, and doorman service. FREE gas, light and refrigeration.
180 E. DELAWARE.
MR. RYAN. WHITEHALL 5100.

FRENCH NORMAN TYPE.
5 rooms; new bldg.; an elegant home. LARGE GALLERY. Tiffany walls, dome ceilings, col. tile bath. CEDAR CLOSET, tile kit. 2300 FARWELL-AV.

1201 WAVELAND-AV.
Cor. of Racine-av. Newly dec. 4 rm. front apt.; nr. churches, schools and all transp.; elec. refrig.; $35. O. P. CURRAN JR. Long. 2821.

4713-15 BEACON-ST.
6 rooms, newly decorated; cheerful apt. Best transportation. Only..........$45
ARTHUR KRUGGEL & CO. Longbeach 5531.

4 ROOMS, $40.
2054 Estes-av., corner Ridge. Very attrac. apt.; elec. refrig.; new stove; dec. to suit. Agent on premises or Rogers Park 1561.

4-5 ROOMS.
1906 North Park-av., 1 block to Lincoln Park. Light rooms fronting street, $35 and up per month. See agent on premises.

1549-57 SCHREIBER-AV.—5 AND 6 LIGHT, airy rooms; newly decorated; tile baths; elec. refrig. $42.50-$47.50. Minwegen, 1554 Devon-av. Rogers Park 2000.

4 ROOMS.
1906 Morse-av. Low rentals. Attractive. AGENT ON PREMISES.

5-6-7 ROOMS, $45-$60.
Desirable apts., G. E. refrig.; good trans. Res. Mgr. S. E. cor. Sunnyside and Paulina.

NEW BUILDING.
1219 GRANVILLE. 4-5 rms., tile kitchen and bath; free refrig. See Mr. GOTH.

$16 FOR 7 RM. NEWLY DECORATED BRICK flats; lge. light rms.; bath, porches, etc. 1202 Webster, cor. Racine.

7033½ SHERIDAN-RD.—4 RMS., $38 UP; 5 room apt., reas.; 4 rm. bsmt. apt., $22.50. New dec., attr. apts. Nr. lake, beach, bus, L.

NEW BLDG.—6 RMS., 2 TILE BATHS AND kitch., brkfst. nook; all rms. canvas; $85. 6142 N. St. Anthony-ct. Keystone 4940.

5 RM. APT. AND TWO 6 RM. APTS. 2335 Commonwealth, near Fullerton and Lincoln Park; elevator bldg. Central 5050.

6 ROOMS, 2 BATHS—3D FLOOR. 6 APT. bldg.; all transp.; near lake; $75. 1635 Estes-av. Rogers Park 6780.

1937 SEDGWICK-ST.—5 ROOMS, $28. Light; steam heat. Lake View 6480.

LGE. 7 RM. FLAT; ELEC. REFRIG. RENT reas.; walking distance. 1159 N. State.

5 RMS.—1 BLK. FROM LAKE; REDEC. TO suit; very reas. rent. 1616-18 Juneway-ter.

4 LARGE RMS., $30-$37.50 FRIGIDAIRE free gas. 1373 Greenleaf. Hollycourt 2131

MARSHALL FIELD GARDEN APT. HOMES, 4-5-6 rms. 411 Blackhawk-st. Lin. 2122.

6 ROOM, $42.50; SHOWER, GLAZED PCH., yd., rfg.; all tran.; nr. Berwyn. Well. 1100.

6 LIGHT RMS., 3D APT., $45; REFRIG.; clean, steam ht.; all trans. 4832 Kenmore.

4-5 RMS., LARGE, LIGHT, CLEAN, QUIET. All transp. Immediate poss. 4458 Beacon.

1108 PRATT-BLVD.—4 RM. APT.; ELECT. refrig.; lake at back door; reasonable.

6549 N. CAMPBELL—5RM., SUN PORCH, shower; elect. refrig. Ran. 3081.

NORTHWEST.

General List.

3700 FULLERTON—3-4½ RMS.; 2 BDR.; free gas, refrig.; tile bath. Ran. 3477.

2618 N. LARAMIE—3½-4 LG. LT. RMS.; new. dec.; stm. ht.; free ref.; gas; reas.

Four, Five, Six Rooms, and Larger.

—4258 N. KEDVALE-AV.—
4 rms., $40; 5 rm. corner apt., $50; free refrig.; large outside rms. See Gustafson.

ATTRAC. 5 RM. COR. APT.; SUIT. PROF. or bus.; steam ht.; refrig. 2002 N. Kedzie.

4026 MELROSE-ST.—5 RMS., 2D FLOOR; elec. ref.; gd. trans.; $40. Pens. 8610.

5235 KAMMERLING—5 R. APT. FRIGID., dec. to suit; good loc.; reas. Ave. 0803.

WEST.

One, Two, and Three Rooms.

Renters Wise, Capitalize
2 ROOMS, $25 3 ROOMS, $30
Mech. refrig.; inador beds. Mgr. in bldg. Near all transp. and park.
5100-10 W. LAKE-ST.

2 RMS., EL. REFRIG., NEW, DEC. FREE gas; exc. trans.; reas. 4842 W. Madison.

Four, Five, Six Rooms, and Larger.

4 RMS.—AVAIL. AUG. 15, FREE REFRIG., $42.50. 5646 Wash.-blvd., 3d. Man. 7453.

TO RENT—APARTMENTS—SUBURBAN.

NORTH.

Evanston—19 minutes to loop.

EVANSTON AND NORTH—MRS. FULLER & Wm. Pickard. Greenlf. 7220, Win. 3603.

TO RENT—APARTMENTS—SUBURBAN.

WEST.

Oak Park—16 minutes to loop.

400 S. MAPLE-AV.—4 AND 5 ROOM apartments, $50 to $75. See agent on premises or phone Euclid 8231.

TO RENT—FURNISHED APARTMENTS.

(See Also Hotels and Apartment Hotels.)

SOUTH.

COMING TO THE FAIR?
The Cornada Apt. Hotel, situated in beau. Hyde Park, overlooking the lake, offers real home atmosphere for individuals or family groups. 1-2-3 rm. kitch. apts. All conveniences. Reas. rates. Only 5 min. to Fair. Write, wire, or call for reservations. Cornada Apt. Hotel, 5212 Cornell-av. Fairfax 5407.

IMMEDIATE POSSESSION.
5200 HARPER.
Attractively furnished 1-2-3 room apts.; near I. C. transportation and World's Fair grounds. Offices in the buildings.

1330 HYDE PARK-BLVD.
3 rm. kit. apt. Daily maid and complete hotel serv. New dec. Very reas. Atl. 2501.

4 ROOMS, BEDRM., 2 INADOORS, COMpletely furn.; elec. refrig.; nr. I. C., L, park; reasonable rent. 6062 Stony Island-av.

4 RMS., NICELY FURN., ELECT. REFRIG., shower, rollaway; real home; reas. 8004 Eberhardt. Vin. 3593 or Drex. 2841.

REFRIG.-RADIO—$10 WK. UP.
Euclid Hotel, 6733 Stony Island; 1-2 rms.; nr. Jackson Pk.; all trans.; 10 min. Fair.

1514 E. 62D-ST.—3 RMS., PRI. BATH, $8; 4 rms., pri. pch., $9; near I. C., L, park.

4742 GREENWOOD—UNUSUAL ATTR. 3-4 rm. apts.; Frig.; refined bldg. All trans.

INGLESIDE, 4725—6 RM. APT.; BEAU. furn.; elec. refr.; ex. tran.; reas. Ken. 2118.

2444 MICHIGAN-AV.—1-2 ROOMS, KITCH., private bath, free gas, elec., $3-$7 a week.

4334 ELLIS—3-4 RM. APTS., DESIRABLE light, airy; G. E. ref.; I. C., L, bus, surf.

6516 KIMBARK—ATTR. FURN. 2-3 RM. apts.; free gas, elec., linen; all tr.; reas.

6 RMS., 7842 CREGIER-AV., 1ST APT.—Comp. fur., gar., reas. Curry, Regent 3600.

5 RMS., SUN PARLOR, GLAZED SLPG. pch.; G. E. refrig.; reas. 5641 Maryland.

COMPLETE SERVICE—QUIET; L, SURF., R.I., bus.; cut rates. 6808 Normal.Nor.6001.

LATHROP APTS., 5101 KIMBARK-AV.—Furn. 2 r. apts., $30; 3 r., $25. Hyde 0054.

NORTH.

NEWLY FURNISHED.
4837 N. DAMEN-AV.
Near Lawrence. Beautifully furn. 1½ rm. kitnts.; low rates; In-a-door bed, refrig. free; gas and elect. Near L sta. Agent at bldg.

$8.50 WEEK UP.
1-2 room apts., private bath; free light and gas; electric refrigeration; maid service. 4069 KENMORE-AV. GRACELAND 6683.

SWANVILLE APTS.
3534 BROADWAY—2-3 ROOMS.
Light, gas, ref. furn. Reas. rental.

4706 BEACON-ST.
1-2 rm. kitnt. apts. Hotel service. Near all trans. Also sleeping rooms. Reas. rates.

2-2½-4 ROOM APTS.
Furn. or unfurn., $25-$43; 1 blk. west of Sheridan-rd. 1051-57 Dakin-st. Well. 7200.

553 OAKDALE (2900 N.).
Attractive 1½-2½ room apts.; newly furnished; maid service; 15 minutes to loop.

1 Rm. Pullman Kit., $35 Up.
596 Hawthorne-pl., at Broadway; very attractive; everything furnished. Buc. 0147.

4 RM. APT.—BEAU. FURN.; NR. TRANS. Argyle and the Lake. Aquitania Apts., 14th flr., Apt. 14-E.

STREETERVILLE APTS., 195 E. CHESTnut—1-2 rm. apts. by day or week; $10 wk. up; walking dist. to loop; 10 min. to Fair.

ATTR. FURN. 1-2-3 RM. APTS.; IDEAL; conv. loc.; excel. trans.; maid serv. $40 up. 6822 N. ASHLAND. SHELDRAKE 2734.

BEAU. STUDIO—IN OLD WORLD ATMOSphere. Tile bath. L'Aiglon, 22 E. Ontario.

420 FULLERTON — FULLERTON PLAZA; 1-2-3 rm. apts.; best trans.; 15 min. loop.

1700 GREENLEAF-AV.—4-5 RMS.; GAS light, refrig., $55 $65; all transp.; nr. lake

OVERLOOKING LAKE, 6 MODERN RMS., 2 baths; $85. 1100 Columbia. Rog.Pk. 0285.

EASTWOOD-AV., 828—6 LRG. LGT. RMS.; G. E. refg.; nicely furn.; reas. Rav. 5312.

5511 KENMORE—$6.50 WK. LOVELY 1 rm. kitch. apt.; pri. bath; new furniture.

1362 GREENLEAF—BEAU. 2-3-4 RM. APTS. 1 BLK. TO L, LAKE, BUS. REAS.

4 RMS. COMP.; FRG., SHOWERS; $50-$55; ½ block beach, L, bus. 1333 Touhy-av.

ADDISON, 642—ATTR. 3½ RMS., SHWR., G. E., gas, lt.; bedr. and inador. Lak. 0983.

1436 ASTOR—STUDIO WITH PRIV. BATH. suitable 1 or 2; blk to lake, park.

5827 RIDGE—ATTR. 2-3 RMS.; REFRIG., gas, elec. $8-9 wk. Bryn Mawr L. Edg.0959

3 RMS. FOR COUPLE OR SINGLE MAN; $15 mo. 3954 Rokeby, 1st apt., aft. 7 p.m.

WEST.

JACKSON-BLVD. GABLES,
3412 W. Jackson, 1-2 rm. furn. kitchenette apts.; linen, maid service, gas, electricity and refrig. free. Ph. Van Buren 0107.

1-2-3 RM. APTS.—OUTS. RMS.; BEAUT. furn.; nice naborhd. $4-$10 wk., incl. lgt., gas, refr. Bus, surf., L; 10 min. lp. Open eves. 2239 Washington-blvd., nr. Oakley.

"CHATEAU HOTEL"—1-2-3 R. KITS., $40-$75; twin beds; 24 hr. swbd.; best trans. Gentiles. 330 N.Austin-bl. Vil.8500. Aus.1417

4 BEAU. FURN. RMS., $32.50. JANITOR serv.; fine trans. 149-51 S. Whipple.

ATTRAC. FURN. APT.—NR. L, SURF., BUS. Maid serv.; low rent. 4024 West End-av.

SUBURBAN.

317 SO. OAK PARK-AV.
Completely furnished and excellently maintained 1, 2, and 3 rm. apts. available at very reasonable rental; elev.; elec. refgr.; tile baths showers; maid serv.; L, bus, and surface particularly convenient.

TO RENT—STORES.

Central.

BAR—ON LOOP CORNER, 24 HRS. CONnected with restaurant. Webster 1028.

410 RUSH-ST.—SUITABLE RESTAURANT or working man's tavern. Reas. rent.

South Side.

5907 WENTWORTH, ADJOINING L STA.; live location suitable 5 & 10, restaurant, hardware; cheap rent. Diversey 9500.

TO RENT—OFFICES AND SHOPS.

Central.

If You Have
a Fall Lease—

We can arrange to give you NOW the benefits of Summer air-conditioning in Tribune Tower. Whether it's 95 or 100 on the street your office will be cooled down to a comfortable 70 to 75 degrees. Better health, better work, better disposition. Come over and prove it to your own satisfaction. You'll find the price right and the location ideal.

TRIBUNE TOWER
435 N. Michigan.
OFFICE: ROOM 1229. SUP. 0100.

32 N. STATE, S. W. CORNER WASH.—Attractive offices; north light; night service; center loop; single room fur., $20 up; with reception room, $35 up; beautiful desk space, phone, steno. SWIGART & CO., Room 601.

OFFICE ECONOMY PLAN—
Furnished office, $20; desk, $10; in small suite with secy. service. 82 W. Washington, Room 420. Andover 5696.

30 N. LA SALLE—
Single office, carpeted, well furnished, good light, $35 to $45. Phone Dearborn 1776.
JUDSON F. STONE, AGENT.

FURNISHED PRIVATE OFFICE—
Large room, good light; $15 to $25.
ROOM 1001. 203 S. DEARBORN-ST.

WESTMINSTER BLDG., 110 S. DEARBORN exceptionally desirable daylight offices. Frankenstein & Co., Central 5753.

OFFICE, STUDIO OR DISPLAY SPACE—P. O. in bldg. Low rent. Edwin J. Bowes Jr. & Co., 154 E. Erie-st. Whitehall 6026.

OFFICE, DESK MAIL OR PHONE ONLY—Steno., clubroom; no lease; $3.50-$30. ENTIRE 6TH FLOOR, 201 N. WELLS BLDG.

20 EAST JACKSON—DESK, OFFICE OR mail and phone service at low costs; highest type tenancy. Harrison 7490, 8th floor.

PRIVATE OFFICE—GD. LOC. FURNISHED. Reas. Rm. 700. 332 S. La Salle-st.

TO RENT—MANUFACTURING PROPERTY.

SPACE—LIGHT MFG., STM. HT., ELEV. serv.; low rent. 807 Milwaukee. Hum.0481.

DOGS, BIRDS, POULTRY, ETC.

Dogs.

Ann'sKennels, Waukegan-rd.
½ mi. N. of Dempster. Morton Grove 2254.
LARGEST KENNELS IN MIDWEST.
Pups inoculated for distemper, 15 day guar. Bost., Pekes., Chows, Cockers, Scotties, Airedales, Springers, Wires, $10 up; Collies, Fox, $3 up; mixed pups, $1. Open 10 p. m.

GREAT DANE PUPPIES.
Twelve weeks old; champion strain, pedigreed, $50 to $75. Winston Lawrence, 321 Michigan-av., South Haven, Mich.

COCKER SPANIEL PUPPIES—ELG. AKC reg. Home raised. Price right. All colors 425 E. 7th, Hinsdale. Hin. 1636.

DOBERMANN WIRES, BOSTONS, TOY FOX, Chows, Collies, Spitz, Cockers, 6705 S. Halsted

WIRE HAIR TERRIERS — PED., REG.; reas.; from priv. home. Pensacola 0235.

BEAU. PED. BOSTON BULL PUPS; VERY reas. Private. 1161 S. Harvey, Oak Pk.

BULL DOG—FEMALE, 9 POUNDS. WILL sac. $50. Mohawk 1700. Room 408.

REAL ESTATE FOR SALE.

APARTMENT BUILDINGS.

North Side.

RARE OPPORTUNITY—MORTGAGE OWNER has spent $3,500 overhauling bldg., in fine cond., 3 fl. brick, 6 rms. each, stm. heat; nr. L, V. H. School. Price only $8,500; terms. Otto A. Pohl, 550 Webster-av. Div. 6390.

6 APT. NEAR SHERIDAN L EXPRESS—Completely furnished; $3,700 takes equity and furniture. New 5% mortgage. John J. Ready & Co., 4001 Sheridan-rd.

NEW AUGUST LIST FORECLOSURE BARgains. John J. Kern, Inc., receiver, 1520 Devon-av. Sheldrake 8660.

BARGAIN—$2,700—4 FLAT FRAME; INcome $552. 1251 Nelson-st. Well. 7422.

BARGAIN—3 FLAT BRK. FRAME. GD. CON. Fine inv. 3727 N. Marshfield, 2d.

Northwest Side.

MUST SELL 2 APT. BRK.—5 RMS., ENCL. pch.; h. w. ht., elec. refr.; 37 ft. lot, beau. yd. Nr. Crawford, in Irving Pk.; $6,000; mtge. $2,700; tms. Address O O 66, Tribune.

BUSINESS PROPERTY.

Southwest Side.

Will Sell for Amt. Mort.
2 story fr. merc. 1704 W. 14th-st., cottage in rear, good cond.; $1,000 down, bal. E-Z paymts. Apply to K. Rops, 1710 W. 21st-st.

North Side.

STORE BLDG.—WILL RENT; GD. BUS. cor.; 3-4 rm. flat. 1701 Barry. Pal. 6681.

HOUSES.

South Side.

8 RM. RESIDENCE—4 LARGE BEDRMS.; hot wat. ht.; gar.; near schools and I. C., Avalon Pk.; $8,000; $2,000 dwn. Sag. 6846.

8410 ABERDEEN—6 RM. BRICK BUNGAlow, gar. Shrubs. $6,000. Stew. 3601.

FORECLOSURES — BUNGALOWS AND larger; real buys. Cedarcrest 1801.

Southwest Side.

THE HOME YOU WANT AT THE PRICE you can pay; 6 rm. br. bung. for $4,000; 2 car garage; located near 63d and Kedzie; Octagon front; arched doors.
F. H. Halvorsen. 3145 W. 63rd-st.

REAL BARG.—5 RM. BRK. BUNG., GAR., st. and alley paved, on 55th-ct., nr Ogden. $3,250. Armitage 8282 from 9-5.

Northwest Side.

ONLY $300 CASH AND $35 MONTHLY FOR 5 room home. Address A X 582, Tribune.

HOUSES BUILT TO ORDER.

WE BUILD AND HELP FINANCE ON your lot. Morris & Willson. 139 N. Clark.

VACANT.

South Side.

30 FT. LOTS, $49 EACH; $1 DOWN, $1 WK. Title clr. F. De Lugach, 95th and California.

30 FT. LOT, NR. 87TH-YATES-BLVD. WILL sac. for cash. South Shore 2164.

REAL ESTATE—MFG. PROPERTY.

CHGO. N. W. SWITCH TRACK PROP., 22,000 sq. ft. Best offer. Beverly 3185.

REAL ESTATE—OAK PARK—AUSTIN.

$4,750 BUYS NORTH AUSTIN 5 RM. H. W. heated bungalow. Fireplace, sunpar., and sleeping pch. Taxes $98. No assessmts. Pilgrim, 5637 W. Lake-st. Austin 1680.

REAL ESTATE—SUBURBAN—S. W.

Oaklawn—32 minutes to loop.

BEST OFFER TAKES 6 R. MOD RES.; Forcl.; Brandt, 5049 W. 95th. Oaklawn 60.

Tinley Park—47 minutes to loop.

MODERN POULTRY FARMS TO RENT—Option to buy; gas, elec.; 1½ acre; near station; express service to loop; $32.50. Grover C. Elmore, 100 N. La Salle. Fra.2650.

REAL ESTATE—SUBURBAN—NORTH.

General.

REPOSSESSED 2 ACRE TRACT ON NORTH shore. Cash or terms and part trade. Address P D 408, Tribune.

2 BARG. IN 2-BATHRM. HOMES, EVANSton and Glencoe. $20,000 each. Rog. 2616.

Evanston—19 minutes to loop.

8 RM. HOUSE—NEW DEC.; $7,500; NICE yard; 2 car gar. Phone Wilmette 3344.

6 RM. HSE.—SLP. PCH., H. W. HEAT. $7,750. Smart & Golee, Inc., Rog. Pk. 0271.

Glencoe—30 minutes to loop.

SACRIFICE.
Beautiful Spanish home with red tile roof and attached garage, corner lot, 1-3 its former value, $12,500; only $1,000 cash. 718 VERNON-AV., GLENCOE.

Kenilworth—28 minutes to loop.

E. KENILWORTH ENGLISH BEAMED HSE. 11 rms., 3½ baths, inter. and exter. completely reconditioned. Wooded corner. Lot 100x175. Oil ht., 2 car gar., sun par. and open pch. 2 blks. transp. and grade schl., 3 blks. high sch. Priced for quick sale at $22,000.
NORTHWESTERN REALTY & BLDG. CO. 528 Davis, Evanston. Rog. P.1727. Uni.9500.

REAL ESTATE—SUBURBAN—N. W.

General List.

FARMSTEADS.
New development at Wooddale, 18 miles from loop on Irving Park-blvd., 3 blks. St. Paul station. Property office open. Drive out Saturday or Sunday for inspection. Get first pick or write for information. Excellent soil, highly cultivated, free of weeds. FARMSTEADS are tracts of one or more acres on which we furnish and plant large shade and fruit trees, also ornamental shrubs from our Medinah Nurseries.
H. W. Branigar, 160 N. La Salle, Cen. 8147.

Palatine—39 minutes to loop.

180X280 FT. CORNER.
Only $1,150. This corner is on hwy. in Palatine. Was sold for $6,750. Will sell for unpaid bal. of contract, $1,150, on terms of $225 cash, $10 per mo.
ADDRESS B D 549, TRIBUNE.

5½ A. HIGH LAND, BLK. SOIL, ON GRAVel road, $195 acre; terms. State 3861.

REAL ESTATE—SUBURBAN—WEST.

Cicero—15 minutes to loop.

7 RM. HSE.; VERY GD. COND.; $2,600. Terms. 2733 S. 59th-court. Cicero 2120R.

Lombard—31 minutes to loop.

$1,000 CASH, $40 MO., BUYS CHOICE OF 2 lovely hms., lge. grounds, shade, shrubs, gar.; all impts. in, paid; total price $4,450. H. A. Hover, 10 St. Charles-rd. Lom. 1100.

Wheaton—40 minutes to loop.

5 A.—PRETTY WOODS; ON PVD. ROAD; gas, elec.; handy to stm., elec. R. R.; $1,750; terms. A. L. Webster, 130 Liberty, Wheaton.

Oak Park—16 minutes to loop.

See Real Estate—Oak Park, Austin.)

REAL ESTATE SERVICE.

WANT TO SELL YOUR PROPERTY, VAcant or impr.? Is your prop. in distress? Need help? If so, call PROPERTY OWNERS' ALLIANCE, INC., Suite 1005, 10 N. Clark.

REAL ESTATE—SUMMER RESORTS.

SAMPLE COTTAGE NEAR McHENRY—Complete in every detail. Built for advertisement. Easily worth $2,000. First buyer gets it for $950; $100 down, $15 per month. Phone Central 6829.

YR. ROUND COTT.—CONCRETE FOUNDAtion, dbl. hdwd. flrs., stained shingles, plaster, tile kitchen, elect., inside toilet, lg. scrn. pch.; lg. lot; $975; worth $2,200; Wis. lake 51 mi.; terms. Address B C 514, Tribune.

CHARMING COTTAGE, SCREENED PCH.; northern Illinois' finest lake; 1 hr. Chgo. Restricted; $575; arrange terms to reliable party. Address P E 72, Tribune.

IMPROVED 40 FOOT LAKE LOT, 35 MILES N. W., $69.50, terms $5 month; also bargain cottage. Address A R 187, Tribune.

MUST SELL COTT. ON S. WISC LAKE. $700. Cost 2 yrs. ago over $1,700. Elec. toilet. Terms. Address P D 360, Tribune.

LAKE GENEVA—REPOSSESSED RESORT properties. Bargains while they last. Cedar Point Park, Williams Bay Wis.

OWNER MUST SELL—LG. COTT. BEAU Wis. lk.; 1¼ hr. Chgo.; $750. Cost $1,800. Priv.; ex. bch.; wded. Address P G 81, Tribune

MUST SELL CORNER LOT, 52X145, ROUND Lake, Ill., 3 blks. beach; $1,000; $100 dn., $15 month. Address P H 257, Tribune.

BY OWNER—4 R. COTT. ON CEDAR LK., 1 r. cott. in rear; lot, 50x120; nr. sta. Mrs. J. Volk, 5334 Sohl-av., Hammond, Ind. Ph.633

MUST DISPOSE OF FOX RIVER FRT. LOTS, 6 mi. from Antioch; $290; $50 cash, bal. $5 month. Address P G 322, Tribune.

2 SHORE BLDG. LOTS, EA. 100X450 FT. Beaut. woods on Green Bay, at Sister Bay, Wis. Boyd S. Blaine, Champaign, Ill.

MOD. SUMMER HOME—NR. ANTIOCH; real bargain. Address P H 264, Tribune.

MUST SELL LGE. COTT. ON PISTAKEE lake, $650; terms. Address O N 424, Tribune

LARGE FOX RIVER WATER FRONT LOT. $300. Address P G 323, Tribune.

REAL ESTATE—FARM LANDS.

Arizona.

SHEEP, CATTLE RANCHES, CITRUS groves, farm land cheap for cash. Owner 1110 Tower Bldg., 6 N. Michigan, Chicago.

Florida.

640 A. OF UNIMPR. LAND IN SANTA Rosa Co., Fla. West line on scenic hiwy. No. 98; ¼ mi. from beaut. Santa Rosa sound, ½ mi. from historical Santa Rosa Island and the ever wonderful Gulf of Mexico. 15 mi. from Fort Walton and 9 mi. from Mary Esther, West Florida's best and most popular summer resorts; 20 mi. from Pensacola Casino Beach, West Florida's famous play ground and bathing beach. Asphalt roads to all points. Price of whole tract $10 per a., ¼ cash and bal. 3 equal one year payments. If interested in all cash or smaller tracts, write for prices. Escambia Auto Company, [illegible], Ala.

REAL ESTATE—FARM LANDS.

Indiana.

FORCED TO SELL 70 A.—10 A. TIMBER, fruit; cattle, poultry, grain, tools, clover hay, 16 mi. city, nr. U. S. 30, $2,000 cash, $500 notes. Address H 569, Tribune.

22 ACRES—GOOD TRUCK LAND, 6 ROOM house and barn; on good road, 75 mi. Chicago; sell or trade. What do you offer? ADDRESS P H 266, TRIBUNE.

3 A. POULTRY FARM, NR. CHGO.; GOOD buildings; crops; state road; $500 cash; will trade. Address P D 37, Tribune.

70 A. BUILDINGS, BLACK SOIL, FRUIT, timber, crops; near lake; state road; $2,500, terms. Address P G 324, Tribune.

Michigan.

THE OUTSTANDING FARM BARGAIN IN so. Mich. today; 100 acs., 7 r. hse., large bank barn, henhse., etc.; all in gd. cond.; fertile soil; 10 acs. timber; only $2,750; $1,250 down. Address B D 361, Tribune.

32 A., NR. LAKE, 4 MI. CITY, 3 RM. HSE., loam soil, $600, $100 cash, $8 month. EVANS REALTY CO., Fremont, Mich.

114 A., 6 MI. TOWN, 6 RM. HSE., BARN imp. road; $1,250; $100 cash, $10 mo. ERWIN TINNEY CO., Fremont, Mich.

100 A. S. MICH.; 300 FRT. TREES, TIMber, creek; horses, cow, tools, feed, crop. $2,000, pt. cash. Roessler, 140 S. Dearborn.

Wisconsin.

RAILROAD LANDS IN UPPER WISCONsin. Rich clay loam soil, best in U. S. for dairy, poultry, clover, potatoes, grains, fruits and berries. Ample fuel. Good roads, towns and market. Lowest prices, easy terms. Fine fishing and hunting. Send for booklet 53 H. S. Funston, Land Dept. Soo Line Ry., Minneapolis, Minnesota.

Miscellaneous.

INSURANCE CO. FARMS.
The right farm as low as 10% down; 15 yrs. on balance. Best 40 to 1,000 acre pieces in Ind., Ohio, Mich., all improved. Fertile lands. Very low prices. Call Mr. Hipsher or Mr. Smith, representatives, Bryson Hotel, Lake Park at 50th, or Oak. 3320.

REAL ESTATE WANTED.

Houses.

HAVE CASH BUYERS FOR HOMES AND two apts. N. and N. West. Ran. 0960.

REAL ESTATE FOR EXCHANGE.

Apartment Buildings.

SALE — OR EXCH. — SMALLER. 71ST-Prairie, cor. 2 flats. Owner, 3603 W. 22d.

Farms and Acres.

76 AC. UNINCUMBERED IMPR. FARM TO trd. for town prop. or rmg. hse., loc. not important; no agents. Owner, J. C. Wallace, Veedersburg, Ind., R. 3.

REAL ESTATE LOANS, MORTGAGES.

READY MONEY FOR FIRST MTGES Better apartments and homes only. Republic Realty Mortgage Corp., 110 S. Dearborn-st. Central 4804.

FIRST MORTGAGES ON HOMES TO BUILD, modernize, refinance. Reasonable rates. 12 year loans. No renewal or renewal charges. First Federal Savings & Loan Assoc., 105 W. Madison-st. Randolph 2230.

MONEY TO LOAN TO BONA FIDE HOME owners on 1-2-3 flat bldgs.; reas. rates; repayable monthly. Second Federal Savings and Loan Association of Chicago, 4228 W. 26th.

OLD ESTAB. FIRM HAS TRUST FUNDS TO loan on real estate, or will buy mtge. MILTON H. CALLNER & CO., 33 N. La Salle.

BUILDING MATERIALS.

Miscellaneous.

WRECKING! WRECKING!
15,000,000 FT. LUMBER.
13 acres of building at International Harvester Deering Works Plant.
EVERYTHING MUST GO! CHEAP!
10,000,000 brick! 5,000 sash doors!
Our large new sawmill will cut lumber like new to specified size and length.
GLOBE WRECKING CO.
1734 FULLERTON-AV. DIVERSEY 3612.

STOCKS AND BONDS.

WE BUY ALL REAL ESTATE BONDS, FOREIGN BONDS AND COUPONS, MORTGAGES, TAX WARRANTS. STERN-WEISSBURG CO., 134 N. LA SALLE. RAN. 1187.

CASH FOR TAX WARRANTS, JURY, SALary vouchers, listed stocks, bonds, real estate bonds. Continental Discount Corp., 68 W. Washington, Bank Fl. Randolph 2721.

CASH TO LOAN ON MTGES., R. E. BONDS, jury vouchers, tax warrants, or will buy. Cosmopolitan Loan Corp., 134 N. La Salle.

FINANCIAL.

FINANCE CO. WILL GIVE FINANCIAL ASsistance to factories or plants manufacturing product for use in stores, factories and hotels to be sold on the installment plan at a price of $200 to $500. Address P D 409, Tribune.

CLOTHING, FURS, ETC.

SLIGHTLY USED GEN. EASTERN MINK coat taken in trade. Price $150. Economy section. Miller Fur Co., 166 N. Michigan-av.

SEE US FIRST—BEST PRICES FOR MEN'S clothes, shoes, ladies' fur coats. Call anywhere. Gordon. Ph. Mon. 1738 or Plaza 1948.

BEAU. LEOPARD CAT-SEAL COAT. BARG 1934 mod. 829 Lakeside-pl. Edg. 1326.

HIGHEST CASH PAID FOR MEN'S CLOTHing, shoes. 4042 Broadway. Lake View 6520

LOANS.

Personal, Property, and Salary.

SALARY LOANS
$25 TO $300
NO ENDORSERS
To those who qualify.
Money on your first call.
FURNITURE LOANS
MADE SAME DAY THAT YOU APPLY.
AUTOMOBILE LOANS
IMMEDIATE SERVICE.
20 MONTHS TO REPAY
30 W. WASHINGTON-ST.
[WASHINGTON, NEAR DEARBORN.]
Franklin 8924.
6317 S. HALSTED-ST.
[63D AND HALSTED-STS.
Englewood 4010.
7 S. CRAWFORD-AV.
[CRAWFORD AND MADISON.]
Nevada 2443.
1548 W. BELMONT-AV.
[BELMONT AND ASHLAND.]
Wellington 6700.
IMPERIAL
CREDIT CO.
[UNDER STATE SUPERVISION.]

WOULD $30 TO $300
HELP YOU NOW?
If you are in need of money to help meet emergencies or any other obligation, you can get it here—at a low rate of interest and pay in easy monthly payments.
Loans on
Household Furniture,
Salary or Automobile
Our 46 years' experience is proof of our courteous, efficient and liberal service—no embarrassing investigation.
PHONE CENTRAL 4733.
C. C. ERD
ROOM 916. 7 S. DEARBORN-ST.

A Personal Loan Service
in the
Heart of the Loop.
Come in at the noon hour or any convenient time during the day. It's easy to reach from everywhere—right at the corner of Madison and Dearborn streets. Private, confidential, personal service fitted to your particular problem. We are not bound by hard and fast impersonal rules. You talk directly with those in authority to help you. Establish your credit here and you will always have a businesslike source from which to secure cash quickly when needed.
$25 to $300.
NO LOWER RATES ANYWHERE.
T. B. WARD, Inc.
8 S. Dearborn, Room 408.
Randolph 2060.

$50 TO $300
LOANS ON FURNITURE OR SALARY.
BY COMING TO US FIRST
when in need of money you are assured prompt attention, a private interview and cash the day you apply. Save half; pay in 10 months.
Chicago Finance Co.
11 S. La Salle. Tel. Central 1060.

LOANS.

Personal, Property, and Salary.

Again
HOUSEHOLD
Lowers Loan Cost
Our new rate schedule reduces the cost of all loans above $100 and less than $300 below the rates we have been charging since last July. Our previous low rate on $300 loans continues.
We have 17 branch offices in the Chicago district and do the largest business because:
1. We make loans of $30 to $300 at reasonable cost.
2. We do not question your employer, your neighbors, your relatives or your tradespeople.
3. All of our offices are equipped to handle your business in a private room.
4. We give free, confidential advice on managing family incomes.
ONLY HUSBAND AND WIFE SIGN.
1 TO 20 MONTHS TO REPAY.
PROMPT PRIVATE SERVICE.
HOUSEHOLD
Finance Corporation

LOOP:
105 W. Monroe, 5th fl. State 1777
77 W. Washington, 10th fl. State 0151
105 W. Madison, 14th fl. Franklin 0863
ROGERS PARK:
1737 Howard, 2d fl. Rogers Park 8320
NORTH:
3959 Lincoln-av., 3d fl. Buckingham 1006
4753 Broadway, 11th fl. Longbeach 7163
NORTHWEST:
2800 Milwaukee, 5th fl. Capitol 3449
4710 Irving Park, 2d fl. Pensacola 4570
WEST:
4010 W. Madison-st., 4th fl. Kedzie 0704
OAK PARK:
1140 Lake-st., 3d fl. Euclid 503
CICERO-BERWYN:
6012½ Cermak-rd. [W 22d]. Cicero 0400
SOUTHWEST:
6255 S. Ashland, 2d fl. Hemlock 4510
2355 W. 63d-st., 2d fl. Republic 4472
SOUTH:
6856 S. Halsted-st., 2d fl. Englewood 5584
841 E. 63d-st., 4th fl. Plaza 5360
SOUTH CHICAGO:
9130 Commercial, 2d fl. South Chi. 0103
ROSELAND:
11106 S. Michigan, 2d fl. Commodore 3880

Lowest Rate
ON
$300 LOANS
OF ANY LICENSED LOAN CO. IN CHICAGO MAKING LOANS UP TO $300.
If you need a loan of $300 or less, we invite you to call at any of our eight convenient offices and allow us to explain our service without obligation.
Reduced Rate
on all loans above $100.
LIBERAL TERMS, WHICH ALLOW 1 TO 20 MONTHS.
Prompt, Confidential Service.
HOUSEHOLD GOODS,
AUTO and SALARY LOANS.
8—CHICAGO OFFICES—8
NORTH:
4803 Lincoln-av., R. 215. Longbeach 3456
ROGERS PARK:
1791 Howard-st., Rm. 212. Rog. Pk. 0754
NORTHWEST:
4013 Milwaukee, Rm. 307. Avenue 0443
GARFIELD PARK:
1 N. Crawford-av., R. 415. Van Buren 5040
WEST:
9 S. Kedzie-av., Rm. 222. Kedzie 1437
OAK PARK:
137 Marion-st., Oak Park. Village 6886
SOUTH:
6306 Cottage Gr., Rm. 305. Hyde Pk. 0604
ENGLEWOOD:
749 W. 63d, cor. Halsted. Englewd. 1711
Commonwealth
Loan Co.
BUSINESS ESTABLISHED 1887.

$25 to $300 Loans
On Your
Signature
Only
NO ENDORSERS
Quickest and Most Liberal
Methods of Borrowing.
TERMS TO SUIT—CONFIDENTIAL. REPAY ANY DAY, WEEK, OR MONTH TO REDUCE THE COST.
FURNITURE LOANS
Lowest rates in our history
ONLY HUSBAND AND WIFE SIGN.
NO DELAY—TERMS TO SUIT.
PHONE YOUR REQUEST.
Immediately thereafter call
at the office and obtain loan
PHONE AND LEARN.
LOCAL LOAN CO.
UNDER STATE SUPERVISION.
7 W. MADISON, at State. RANdolph 8400
1 N. CRAWFORD, at Madison. KEDzie 5500
8 N. OGDEN, at Madison. HAYmarket 4700
821 W. 63D-ST., at Halsted. ENGlewd. 7800
1212 N. ASHLAND, at Mil. BRUnswick 3100
4013 MILWAUKEE, at Cicero. AVEnue 1400
4701 N. WESTERN, at Leland. LONGb. 2161

NEW
Loaning Plan
Now you can borrow money on anything of intrinsic value such as FURS, musical instruments, CAMERAS, SHOTGUNS, TYPEWRITERS, binoculars, silverware, paintings, antiques, stamps and coin collections.
FEDERAL LOANS MONEY
ON ANYTHING OF VALUE.
DIAMONDS AND JEWELRY.
Also
STATE, COUNTY, PARKS, TEACHERS' VOUCHERS AND BONDS.
AUTOMOBILE LOANS.
LOANS ON WAREHOUSE RECEIPTS.
If you need little or much money come to
FEDERAL BROKERS
Established 1885.
5 S. Clark-st. Dearborn 3330
MEMBER CHICAGO ASSN. COMMERCE.

"BORROW FROM TOWER"
LOWEST RATES
IN CHICAGO
ON ALL $300
SALARY LOANS
NO ENDORSERS NECESSARY.
Our reduced rates also apply on furniture, auto, and collateral loans.
$16.80 MONTHLY
Payments include interest on a $300 loan. Other amounts in similar proportion.
TOWER
FINANCE CORPORATION
28 E. JACKSON-BLVD. HAR. 5100.
SECOND FLOOR.

IF YOU ARE IN NEED OF MONEY and sincerely want to carry out your obligations, we will gladly discuss your needs and discuss your financial problems. We will make you a loan that will take care of your present needs at EXTREMELY LOW RATES, provided you have security.
Loanon Securities Corp.
Under State Supervision.
33 N. LA SALLE-ST. STATE 4600.

$1 TO $10,000 LOANS ON DIAMONDS, Jewelery, Watches. Lowest Rates—Quickest Service. Fidelity Loan Bank, 9 S. Clark.

Business Loans.

$300 TO $30,000
to factories, restaurants, stores, laundries, hotels, rooming houses. NO ENDORSERS. EASY TIME PAYMENTS. BEST RATES.
Oldest Estab. in Chicago.
F. BOLAND.
215 W. Randolph. Fra. 1966.

$400 TO $80,000.
To factories, shops, stores, restaurants, hotels, etc., on equipment, machy., fixtures. LOWEST RATES—EASY PAYMENTS.
The Morrison Company
160 N. LA SALLE-ST.
SUITE 1837. CENTRAL 4560.

BUSINESS OPPORTUNITIES.

Businesses For Sale.

ALL MODERN RETAIL BAKERY—IN TRAverse City, Mich. Best location on Main street; 3 ovens and machinery. Address A H 33, Tribune.

BAKERY AND DELICATESSEN — WHICH has been [illegible] very well equipped; can be sold at less than ½ its value. See owner at [illegible]

BAKERY—EST. 25 YRS. STORE FIX. SHOP equip.; $150 cash. [illegible]

BARBER SHOP—3 CHAIRS, SOUTH SIDE. Estab. Terms. [illegible] 1100 N. Wells.

BARBER SHOP—3 CHAIRS; LOW RENT. Good bus. [illegible]

BARBER SHOP—WELL EST.; GOOD LOcality. Bargain. 2950 Madison.

BEAUTY PARLOR FOR SALE—FULLY equipment; cash, easy terms. Catalog sent. GIBBS & CO., 21 S. WABASH-AV.

BEER TAVERN—FULLY EQUIPPED, [illegible] Ogden-av. Bargain. Call Victory 6881. Ask for Mr. Mitchell.

BEER ROUTE—WELL ESTAB.; 2 TRUCKS; full list customers. Hyde Pk. 5543.

BREWERY FOR SALE—MODERN, OPERATing, 40,000 to 60,000 barrels annual capacity. [illegible]

CANDY STORE—EST. 15 YRS. MUST BE sold. [illegible]

CANDY, CIGARS, NOTIONS—REAS. RENT; liv. quarters; bargain. 1758 N. Talman-av.

[illegible]

DELICATESSEN—GROC.—CANDY—DOING big business. No competition. Rent $35 [illegible] Owner leaving for Colorado. Price $700. Terms. [illegible]

DELIC.—ROOMING HOUSE, ALL FILLED; gd. income; reas. 1323 Adams. Mon. 1557.

DELICATESSEN — NEW MOD. EQUIP.; well stocked. 5503 W. Lake.

DRUG STORE — REAL OPPORTUNITY. Fountain; only store in town, 26 miles from Chicago. Address A H 23, Tribune.

GAS STATION—RED CROWN SERVICE, AT very busy corner, Waukegan-rd. at Dempster. Must sell. [illegible]

GAS STA. [SHELL]—3227 ELSTON-AV. Tank belongs to property. Price $800. Owner on premises. Keystone 4331.

GROC. DELIC.—$850 BUYS COMPL.; GD bus.; $40-$50 wkly. 7638 N. Rogers.

GROC.-DELIC., NR. SCH., BRIGHTON PK. car barns; $725; rt. $20. Lafayette 4446.

GROCERY-DELIC.—OLD ESTAB. EXC. LOC. Gd. bus. 5 rms., $35. Lake View 6499.

HAULING—LONG DIST.; EST. 6 YRS.; good bus. Address M 3 259, Tribune.

[illegible]

HOTEL—40 BEAU. UNITS; LOW RT. NET $450. Pr. $3,200. De Woskin. State 8591.

[illegible]

MILK ROUTE—DOING BUSINESS OF BETter than $8,500 annually in town of 1,600 population in northwestern Wisconsin. Price $2,200 cash. Address A H 22, Tribune.

PEANUT AND GUM VENDING MACHINES and route. 8546 Euclid-av.

RESTAURANT AND BAKERY—MODERN, well equip.; low rt.; sell reas. Address H 323, Tribune.

[illegible]

RESTAURANT—GOOD BUSINESS; GOOD loc. N. side; reasonable. 5058 N. Clark.

[illegible]

SHOE REPR.—1 LANDIS OUTFIT, LIKE NEW; 1 eqpt. comp., 1100 W. Laramie.

SHOEMAKER SHOP, EVANSTON, CLEANing-pressing, hat cleaner. Greenleaf 9486.

[illegible]

WATCH AND JEWELRY REPAIR SHOP—Reas. 1711 Sheridan-rd., N. Chicago, Ill.

FANCY GROCERY AND DELICATESSEN—popular North Side store; no competition; excl. money maker; $3,500 cash. Will not consider dealers. Address P H 470, Tribune.

IF THE KIND OF STORE OR BUSINESS you want is any one of the many other Opportunities which are not advertised in the Business Opportunity Wanted Column? Stop in today at The Tribune Want Ad office, Madison and Dearborn-sts., Tribune Tower, or call Superior 0100. Ask for Ad Taker.

Partnerships and Investments.

PARTNER WTD. IN LIVE ELEC.-RADIO bus., capital, [illegible] 2448 Lincoln-av.

Concessions, Locations, and Leases.

TAVERN LOCATION,
South side; owner of bldg. will assist financially. Maxwell Kunin, Haymarket 5029.

LEASE, SELL 50X108 GAR.; GD. SALESroom, beer distrib. bus., or good taxi, other bus.; Western-Devon sec. 6430-32 N. Western.

700 blk. Oakwood blvd. Reas. to reliable party. Mr. Jay. Regent 0900.

Business Service.

QUICK SERVICE.
General machine and experimental work; also light manufacturing; reasonable. HAYMARKET 1897.

Wanted.

HAVE $5,000 CASH FOR ACCEPTABLE idea or invention or merchandising plan; give det. Address P G 147, Tribune.

LADIES' READY TO WEAR STORE WANTed; state details. Address P H 267, Tribune.

GAS STATION—MUST NET $300 MO.; GIVE loc., price, etc. Address P H 347, Tribune.

TAVERN—REAS.; WILL CONSIDER ½ INterest. [illegible] Prospect 2764.

MACHINERY AND EQUIPMENT

MACHINE SHOP—COMPLETE SET TOOLS; ideal for garage or small machine shop. [illegible] Call eves 1838 N. Dayton-st.

EL. BARG.—AIR COMP., WASHR., JACKS, grs., gas pumps, etc. Stew. 8869.

EL. MOTORS—SELL, BUY, EXCH. REPAIR. [illegible]

WELD.—AIR COMP., HYDR. HOIST, REPAC. [illegible] Craw. 2393.

LATHE GRINDER, RADIAL DRILL—C. & [illegible]

1, 2 AND 3 TON CHAIN HOISTS. EMERMAN CO., 1761 ELSTON-AV.

BOATS, YACHTS, ETC.

USED BOATS AND MOTORS
Johnson Lightwin, $55; Johnson 16, rope starter; [illegible] De Luxe De Wits boat, 16 ft. [illegible] 712 W. Jackson. Haymarket 3240.

SPECIAL CUT IN PRICE.
38 ft. cabin cruiser, fully equipped, ready to go. [illegible]

MATTHEWS CRUISERS DISTRIBUTORS. 900 S MICHIGAN WABASH 1227.

CLOSING OUT—OUTBD. MOTORS; CANOES; [illegible] 3359 W. 26th.

STORE AND BAR FIXTURES.

STORE FIXTURES OF EVERY KIND—NEW or used. Tavern fixtures, for sale or rent. Lowest prices. Easy payments.
CHARLES DENDER CO.
608-614 N. Wells-st. Superior 2361

BAR OUTFITS—NEW, MODERN BARS, [illegible]

[illegible]

PERMANENT WAVE MACH., $20; DRYERS, $15. [illegible] 5130 N. Wells-st.

JEWELRY, WATCHES, ETC.

Cash In Your Old Gold
New High Market Prices
paid for old gold, silver, platinum, broken or discarded jewelry, watches, rings, chains, gold teeth, eyeglasses, etc. Bring to us for appraisal. Articles held for your approval.
MARTIN REFINING CORPORATION
55 E. WASHINGTON-ST.
Room 1218 Pittsfield Bldg.
LICENSED REFINERS. DEARborn 3394.

CASH FOR OLD GOLD
Jewelry, watches, gold teeth, plated articles, antiques, diamonds, pawn tickets, etc. This institution is operated by public spirited citizens to help you obtain CASH. We ALWAYS PAY THE PROPER CASH VALUE. LICENSED BY U. S. GOVERNMENT. ESTABLISHED 1900.
CHICAGO GOLD SMELTING COMPANY
5 So. Wabash, 5TH FLOOR, MALLERS BLDG., RM. 515.
MEMBER Chicago Ass'n of Commerce.

OLD GOLD BOUGHT
JEWELRY, DENTAL GOLD, PLATINUM, PLATED ARTICLES, SILVER, DIAMONDS. BRING OR MAIL; small or large lots. New High Market Prices.
A. QUINT & CO.
5 N. WABASH-AV.
ENTIRE 3D FLOOR KESNER BLDG. GOLD SMELTERS. ESTABLISHED 1873.

"Cash In" YOUR GOLD
WE GLADLY MAKE FREE ESTIMATES. Gold dealers—licensed by U. S. govt. We buy your old gold bridgework, silver, diamonds, broken & old jewelry. MEMBER CHAMBER OF COMMERCE.
Romack Gold Refin'g Co.
7 W. Madison-st. cor. State-st. Room 501. 5th FLOOR. Cor. STATE-MADISON-STS.

CASH Money for GOLD
Jewelry, silver, dental gold, platinum, diamonds, pawn tickets, etc.
BARNETT'S, INC.,
57 EAST MADISON-ST.,
MAIN FLOOR, MALLERS BLDG.

NEW HIGH PRICES
PAID FOR OLD GOLD, PAWN TICKETS, DIAMONDS, BRIDGEWORK, SILVER, BROKEN JEWELRY, WATCHES, ETC. ASK FOR MR. LANE.
7 W. Madison-st., cor. State-st. Room 901.

1.76 KT. DIAMOND, FANCY BLUE COLOR. Beautifully mounted in platinum ring with 8 blue white diamonds [illegible] SPECIALLY PRICED [illegible] Diamonds, Old Gold, Pawn Tickets Bought. THE U. S. LOAN BANK, 10 NORTH CLARK, 6TH FLOOR.

Pawn Tickets, Diamonds
AND OLD GOLD BOUGHT FOR CASH. For sale: ¼ kt. dia. ring, $45; 1 kt. dia., $95. JEWELER'S EXCH., 32 N. STATE. R. 1102.

[illegible]

CASH FOR OLD GOLD, PAWN TICK. U. S. [illegible]

DIAMONDS, PAWN TICKETS BOUGHT. [illegible]

PRIV. PTY. WANTS DIAMOND. MUST BE bargain. Address T 568, Tribune.

WE PAY $30.00 PER FINE OUNCE FOR old gold. KLEIN'S. 508-10 S. Halsted-st.

HOME FURNISHINGS WANTED.

BUCKINGHAM 8181
IF YOU LIVE NORTH, CALL US.
Just starting business. Need large amount of used furn., rugs, etc. Will buy a few pieces or entire flat. Highest cash prices paid.

KEDZIE 1300
We pay more cash than any dealer for furniture, rugs, radios, linens, etc. Call us. Be convinced. Odd pieces or entire flat.

FAIRFAX 2835
Need used furniture, rugs, etc., for World's Fair hotel and rooming house trade. We pay more, being in the Fair district. We pay more cash for your furniture.

WE NEED USED FURNITURE
TO FILL DEMAND.
CASH—we pay more—ROCKwell 6900, than other dealers pay.
ATLANTIC 0002.

Cash for your home furnishings. No amount too large. Quick service to all calls.

CALL NEVADA 1150—HIGHEST CASH [illegible]

CALL ANYWHERE. ACME FURN. HOUSE.

NEED FURNITURE OF EVERY DESCRIPTION; SPOT CASH. PROMPT SERVICE DAY OR NIGHT. CALL LAWNDALE 4111.

SOUTH SIDERS—WE ARE IN THE MARket for a better grade of used furniture. We pay more! Spot cash. Drexel 5130.

ROCKWELL 6901—BEFORE YOU SELL call us for your best price on furniture, rugs, radios, stoves, etc. [illegible]

HIGHEST CASH PRICES FOR FURNITURE, stoves, beds. [illegible] Prompt service. Kedzie 0263.

FURN. IN GOOD COND. FOR LARGE APT. by priv. party. Lon. 5454 after 5 p. m.

CALL ENGLEWOOD 4000
Highest cash for furniture and rugs.

PARTY WANTS FURNITURE, RUGS, piano, [illegible] Call Longbeach 1678.

I BUY ALL KINDS SECOND HAND FURN. Also stoves. Call anywhere. Lin. 1860.

FURNISHING APTS.; WILL PAY HIGHEST prices for used furniture. Seeley 5764

HIGHEST CASH FOR FURN., RUGS, RAdios, stoves. Call anywhere. [illegible]

NEED FURNITURE FOR FURNISHING 6 room apts. Phone Wentworth 4004.

I NEED RUGS, DOMESTIC OR ORIENTAL. Pay highest cash prices. Sheld. 5953.

BUSINESS DIRECTORY.

Cameras and Optical Goods.

BAUSCH & LOMB 6 POWER BINOCULARS. Sac. $40. 5241 Kenmore. Edg. 7105.

Coal, Coke, Wood, Fuel Oil.

BLACK GOLD LUMP OR EGG, $6; MINE run, $5.75; screen $4.75; minimum 3 ton load. GRUNDY MINING CO. Cedarcrest 2011.

MINE DIRECT; $4.75; 2 ton. $3.95. Addison, Blue Island 1590.

[illegible] $6. Atlantic 2295.

Mimeo and Multigraph Letters.

MIMEOGRAPHING—100 COPIES, $1.50. Additional 100, 15c. Palisade 2082.

Moving, Storage, and Hauling.

CAREFUL EXP. MOVING AS LOW AS $5; wide guarantee. Call Avenue 4347.

30 YRS. OF SATISFIED CUSTOMERS—$2 rm.; piano, $4. Ins. Van Buren 4050.

1-2 TON TRUCKS, $4-$6 DAY; 3 MEN. $1 hr. Local, long dist. Reas. Lake V. 2521.

17 YEARS OF SATIS. SERV.; $2 PER RM. Local, long distance. Dearborn 2002.

26 YRS. RELI. SERV.; $2 RM., PIANO, $3.50, ins. Kedzie 5178.

LOCAL, LONG DISTANCE—TO FAIR, 40 points, 7½c mi. [illegible] Seeley 6482.

Paints.

DU PONT DUCO, $1 GAL. [LACQUER Proc base]. 1930 S. State. 926 Irving Park.

Painting and Decorating.

ADAMS WHITEWASH — GRACE 3291. Painting dec. Chi. sub. Est. free. Reas.

Piano Tuning.

PIANOS TUNED $2; 18 YEARS' EXPERI. guar. work; go anywhere. Rep. 5218.

Rug Cleaning and Repairing.

9X12 ONLY $2.50, GLUE SIZED. No extra charge for moth proofing. Lincoln 0134. The Federal. [Est. 23 yrs.]

9X12 CLEANED, BOTH SIDES, LIKE NEW, $1.75. Rugs us. RELIANCE. Lincoln 6397.

BUS TRANSPORTATION

NEW YORK, $13.
ROUND TRIP, $22.50.
ONLY 27 HOURS.
Reserved Sleeping Chairs.
Free Pickup and Pillows.
NU WAY BUS LINES, 31 E. 11TH-ST.
PHONE CALUMET 4990.

NEW YORK, $13; OMAHA, $7
Los Ang., $25; Detroit, $3; St. Louis, $3.50; Denver, $15.75; Dallas, $13; St. Paul, $5.50; Minneapolis, $5; Pitts., $6; Miami, $20. [illegible] U. S. LIMOUSINE & BUS LINES, INC. 6¼ N. DEARBORN. DEARBORN 4200. [illegible] Stony Island-av. HYDE PK. 10100.

SAFEWAY Limited—East.
SOUTHERN Limited—South.
407 S. Wabash. Wab. 6171.
Or Brevoort Hotel Lobby, 120 W. Madison.
NEW YORK, CLEVELAND, PITTSBURGH, NEW ORLEANS, [illegible]
405 S. CLARK-ST. WEBSTER 1612.

WE SELL EXCURSION RETURN BUS tickets, all lines. 25 S. Dearborn. [illegible]

MINNEAPOLIS, $5; NEW YORK, $13; St. Louis, $3.50; [illegible] De Luxe Mot. Stages. 745 S.Wabash. Wab.3386.

SAVE! RETURN BUS TICKETS. ALL points. 140 N. Dearborn. R. 708. De. 3685.

EXCURSION RATE RETURN BUS TICKETS. 6½ N. DEARBORN-ST. DEARBORN 4200.

[illegible] W. Van Buren. 2303 Roosevelt. Wab. 3388.

HAROLD TEEN—DOWN IN THE FIRST ROUND

USED AUTOMOBILES FOR SALE.

CADILLAC ANNOUNCES THE SEASON'S BIGGEST EVENT.

CLOSING OUT
Samples and Exchanged AUTOMOBILES

HERE IS THE FINEST SELECTION OF nationally advertised, genuine value giving cars ever shown under one roof. See today.

MANY 1934'S. THEY ARE IDENTICAL in style and features as the brand new ones being shown throughout this nation on New Car sales floors. BUT there is a big difference in price. We offer this entire stock at big price cuts for quick action.

What make car do you want — what model? 1934-'33-'32-'31 or?

ALL BODY STYLES INCLUDED AND ALL READY FOR IMMED. DELIVERY.

Come here now—TODAY. TONIGHT. Expect to see the biggest bargains you have ever heard about—you will not be disappointed.

Buicks ....Low as $465
Cadillacs ..Low as 365
Chevrolets .One '34 left
Chryslers ..Low as $135
Fords .....Low as 495
La Salles ...Low as 345
Lincolns ...Low as 285
Oldsmobiles.Low as 295
Packards ..Low as 445
Studebakers Low as 265

Many of the above cars have special custom and de luxe equipment, wire wheels, new tires, safety glass, knee action, etc.

If you want to save money and be proud of the car you own, drive in your old car for our liberal proposition; will give E Z terms.

CADILLAC MOTOR CAR COMPANY
EXCHANGED CAR ANNEX. CAL. 4185.
2258 S. MICHIGAN

AUBURNS! AUBURNS!
JUST RECEIVED 2 CARLOADS '32S, '33S. All 6 wire wheels, side mts., dual equipped. Sedans, Coupes, and Conv. Sedans and rumble seat Coupes. Prices down to $295. Special finance plan—two years to pay. Hurry. TOM O'ROURKE, 2330 S. MICHIGAN-AV.

AUBURN—'32 DE L. CONVERT. CABRIOLET, 6 wire whls., side mts., white wall tires, free whg., $395. 1-3 dn. bal. 12-24 mo.
Petersen, 2309-13 Michigan.

AUBURN—'34 CUST. DE. L. BROUGHAM. Scarcely run; big saving at $675. Used. NEWMAN — 2424 MILWAUKEE-AV.

AUBURN—'30 CONV. D. L. COUPE, 6 W. w.; lots of ext. Guar. perf. Sac. for $225. WALTON FINANCE CO., 940 Milwaukee-av.

AUBURN—1932 DE LUXE SEDAN; DUAL drive; 6 w. whls. $395. 5541 N. Clark.

BUICK LATEST 1933
Model 67 Custom 4-dr. Sedan. Mohair uphols. Driven only a few thousand miles. Orig. cost $1,693. 5-pass. De Luxe coupe. Factory built-in trunk. Wire whls. Jet black. Sac. for $775. Your car as dn. pay. Bal. to suit. NO BROKERAGE charge. 7 day driving trial. LARRY O'ROURKE. OPEN EVES. & SUN.
945 WASHINGTON-BLVD.

BUICK BUYERS
'34 D. L. Sed., trunk, knee action......$950
'33 D. L. sedan, used very little......$690
'32 D. L. sedan, 6 w. w., ride control..$550
'31 D. L. sedan, fully equip., extras....$375
'30 D. L. sedan, perfect; a real buy.....$265
'29 D. L. phaeton. See this today.......$150
'28 D. L. sedan, 6 w. w., mech. perf....$100
'28 D. L. coupe, rumb. seat; perfect......$90
WALTON FINANCE CO., 940 MILWAUKEE.

Buick 1932 5 P. de Luxe Sed.
Model 6 57, 6 w. whls., sidemts., chrome tire covers, Wizard control. High grade broadcloth upholstery. Beaut. black finish. Orig. cost $1,496. REPOSSESSED. Sac. for $495. Your car as down pay., bal. 12-24 mos. 90 day guarantee. 7 day trial. Always open.
G. M. S. AUTO FINANCE CO.
4635 WASHINGTON-BLVD.

BUICK—'33 DE L. 7 PASS. SEDAN, 6 chrome wire whls., side mts., latest no draft vent., orig. cost $2,495, no reasonable offer refused. Guar. 1-3 dn., bal. 12-24 mos.
Petersen, 2309-13 Michigan.

BUICK—1931 7 PASS. DE LUXE SEDAN; htr.; wire whls.; side mts.; trunk rack; metal tire covers; nicest one in Chicago. $395; your car as down pay., bal. 12-24 months. 7 day driving trial; always open.
2810 W. MADISON-ST.

BUICK—'34S: SEDAN, 5 PASS. COUPE and Convertible De Luxe Coupe. Biggest savings in town, used. '33 Sedan and 5 pass. Coupe. Prices cut low as $795 at F-E-L-Z, 1132 Diversey-blvd.

BUICK—1932 MODEL 97 DE LUXE SEDAN. Equal to new in every way; many extras; low price; terms, trade; will demonstrate.
Charles J. Dempsey, Inc.,
Authorized Ford Dealer, 2300 Madison-st.

BUICK—1932 MODEL 57 5 PASS. SEDAN; equipped with 5 stylish artillery wheels, radio, hot water heater. BRAND NEW, $485. Terms, trade. CERTIFIED AUTO SALES, 4701 W. Madison.

BUICK '30-61 SEDAN.
Thoroughly reconditioned and guar. $350. NASH SALES, INC., 2426 S. MICHIGAN.

BUICK—7 PASS. DE LUXE 6 WIRE SEDAN. HARDLY RUN. LAST '32. MUST SELL. A $2,200 VALUE, $690. CALL WELL. 7802.

BUICK—1934 DEMO. DE LUXE SEDAN; built-in trunk; all new features. Liberal sav. $175 dn. 5541 N. Clark. Edg. 5112.

BUICK—'34 DE L. SEDAN. KNEE ACTION. Built in trunk. Used. Must sell at once. $785. Give time. 4332 W. 13th-st., Apt. 1.

BUICK—'31 DE LUXE 4 DOOR SED...$385
Buick—1928 4 dr. sedan, perfect.......$ 95
NELSEN-HIRSCHBERG, 5133 Irv. Pk.-blvd.

BUICK—'31 DE LUXE SEDAN, $345. Square Deal Finance, 2529 N. Crawford.

BUICK—1931 VICTORIA COUPE, $395. 3801 LAWRENCE-AV.

BUICK—SEDAN, '32-57; 6 W. W., RIDE and Wizard Control; $575. 7130 S. Halsted.

BUICK—SPORT COUPE, 1931. SEE IT; only $395; terms. 1422 E. 67th-st.

BUICK—'30 47 SEDAN; REAL BUY; $75 dn. Slumbrick Ford Sales, 1711 W. 95th.

BUICK—'28 STD. SEDAN; $100 TAKES. $35 dn. Slumbrick Ford Sales, 1711 W. 95th.

Cadillac 1929 Sedan, $175.
7 Pass. DEALERS ATTENTION! A really fine running car. Motor, brakes, tires O. K. Open Evenings and Sundays. Nash Dlr., 7158 Stony Island. Dorch. 2309.

CADILLAC—1932 V-8 CONVERTIBLE CUSTOM BUILT SEDAN. 6 WIRE, ETC. PASS FOR BRAND NEW. A $4,000 VALUE FOR $1,350. CALL WELL. 7803. E. WEAVER

CADILLAC—'31 CUST. TOWN SED.; ALSO late '30 5-pass D. L. Sed.; 6 w. w., s. m., trunk rack, etc. Looks and runs like day it left factory. $565. 6811 S. Halsted-st.

CADILLAC—12, LATE '31 CUST. 5 PASS. coupe, 6 w. w., radio, like new; $975. SOUTHERN — 2323 S. MICHIGAN.

CADILLAC—'28 SEDAN; EXCELLENT CONDITION; $150. 3801 Lawrence-av.

CADILLAC—'31 V-16 MADAM X CPE. PERF. cond.; $750. Tom O'Rourke, 2330 S. Mich.

CHEVROLET VERY LATEST
'33 custom sed. 6 wire whls., 2 fender mtd. NEVER USED. Latest no-draft ventilation. Mohair uphols. Orig. cost $871. Also Town Sedan. Factory built-in trunk. Chrome wire whls. Used only 4 mos. Sac. for $495. Your car as dn. pay. Bal. to suit. NO BROKERAGE charge. 7 day driv. trial. LARRY O'ROURKE. OPEN EVES. & SUN.
945 WASHINGTON-BLVD.

CHEVROLET—'33 COACH; AN OUTSTANDING LATE MODEL CURRENT STYLE LIGHT CAR AT AN UNHEARD OF LOW PRICE. GUARANTEED. $445 TODAY. SOUTH SHORE BUICK, INC., 7320 Stony Island. Midway 6403.

CHEVROLET—1933 4-DR. SEDAN, BEAUT. Arabian Sand fin., mohair uph.; fully eqpt. Fisher no-draft vent.; mech. perf., $425. MICHIGAN AVE. CHEVROLET CO.
2451 S. Michigan. Cal. 5810.

CHEVROLET—1933 SPORT COUPE; RUN very little. Like new in every detail. Will sacrifice this beautiful car. 5100 BROADWAY.

CHEVROLET—'32 DE LUXE 4 DR. SEDAN; 6 wire whls., side mts., trunk, etc. Newest used car in Chicago. Guar. $125 down or trd. 7140 Stony Island-av. Hyde Park 1467.

CHEVROLET—'33 DE LUXE 4 DR. SEDAN; like new; wire whls., chrome tire covers; only $460; terms, trade. S-M Finance, 2625-35 Milwaukee-av. Bel. 3289.

CHEVROLET—LATE DE LUXE COUPE; wire whls., fender wells; a perfect car for $345; terms, trade. S-M Finance, 2625-35 Milwaukee-av. Bel. 3289.

CHEV.—'32 SEDAN, PERFECT CONDITION, low mileage, looks like a new car, only $125 down. Hoffman Chev., 9220 S. Ashland.

CHEVROLET—'32 COUPE, W. WHL. $275. WALTON FINANCE CO., 940 Milwaukee.

CHEVROLET—1932 DE L. SEDAN, $325. WALTON FINANCE CO., 940 Milwaukee.

CHEVROLET—COACH, 1933; GUAR.; $465 Ruby Chev., 1422 E. 67th-st. Fair. 9600.

CHEV.—CPE. '33; PERF. THRUOUT. $450. Ruby Chev., 1422 E. 67th-st. Fair. 9600.

CHEVROLET—1933 RUMBLE SEAT COUPE, $445. 3801 Lawrence-av.

USED AUTOMOBILES FOR SALE.

AUGUST CLEARANCE SALE
ALL MAKES AND MODELS AT DRASTICALLY REDUCED PRICES!
$145 TO $195

1930 Ford Spt. Coupe $145
1929 Hudson Sedan 155
1929 Pontiac Sedan 175
1929 Franklin Roadster 185
1930 Oakland Sedan 195
1929 Reo Sedan 235
1931 Ford Victoria 265
1930 Pontiac Sedan 275
1930 Buick Victoria 295
1932 Ford Sedan 340
1931 Hup Sedan, 6 w. w. 350
1932 Plymouth Spt. Coupe 355
1931 Buick Sedan 385
1930 La Salle Cabriolet, 6 w. w. .395
1930 Pierce Arrow Sedan 415
1933 Ford Sedan 475
1933 Chevrolet Sedan 495
1933 Olds Sedan 535
1933 Pontiac Sedan 545
1933 Dodge Spt. Coupe 565
1933 Pontiac Sport Coupe 595
1930 Lincoln Town Sedan, 6 w. w. .595

100 More to Choose from.
G. M. A. C. TERMS.
COMMUNITY MOTORS
PONTIAC DEALERS.
2521 S. MICHIGAN-AV.
CALUMET 5310. OPEN EVENINGS.

Chevrolets—15—Chevrolets
1934-1933-1932
Master 6, 4 dr., 5 pass. De Luxe Sedans; 6 air wheels, side mounts, heater, spotlight, and trunk rack; new type knee action; long whl. base, high grade upholstery. Repossessed. Sacrifice. Priced down to $295. 90 day guaranteed. 7 day driving trial. Your car as down payment, balance 12-24 months. Open evenings till 10 p. m.
3939 WASHINGTON-BLVD.

Chevrolets 1933—(21)
SEDANS, COACHES AND COUPES. LIKE NEW. AT REDUCED PRICES. Emich Chev. Co., 6501 N. Western-av. 133 Madison-st., Oak Park.

CHRYSLER LATEST 8 1933
4 dr., 5 pass. De Luxe Sedan. 6 air whls., side mounts, heater, spot light, and trunk rack, automatic clutch and floating power, high grade upholstery, beautiful black finish. Orig. cost $1,587. Positively like new. REPOSSESSED. Sacr. for $795. 90 day guar. 7 day driving trial. Your car as down payment, bal. 12-24 mos. Open evenings.
3939 WASHINGTON-BLVD.

Chrysler 1932 Eight de Luxe
sed., 6 wire whls., sidemts., chrome tire covers, free whlg., floating power. Heater, spotlite. Heavy duty tires. High grade upholstery. Orig. cost $1,685. REPOSSESSED. Sac. for quick action, $395. Your car as dn. pay., bal. 12-24 mos. 90 day guar. Al. op.
G. M. S. AUTO FINANCE CO.
4635 WASHINGTON-BLVD.

Chrysler 1933 de Luxe Coupe
Rumble seat, 6 wire whls., sidemts., chrome tire covers, heater, free whlg., float. power, automatic clutch. Orig. cost $1,485. REPOSSESSED. Sac. for $495. Your car as dn. pay., bal. 12-24 mos. 90 day guar. Always open.
G. M. S. AUTO FINANCE CO.
4635 WASHINGTON-BLVD.

CHRYSLER—1932 SIX 4 DR. DE LUXE Sed. Wire whls., free whlg., float. power. Safety glass. Htr., spotlite. Many extras. Looks and runs like new car. $385. Your car as dn. pay., bal. 12-24 mos. Always open.
2810 W. MADISON-ST.

CHRYSLER—'32 ROYAL 8 DE LUXE SPT. coupe, wire whls., radio, heater, $200 worth of extra equipment; latest split windshield. Orig. cost $1,895, priced for quick sale, $575. Guar. 1-3 down, bal. 12-24 months.
Petersen, 2309-13 Michigan.

CHRYSLER—SIX 1931 CONV. SPORT CPE.; wire whls., fender mt.; rumble seat, spotlite, trunk rack, heater. Guaranteed. Sac. for $325; your car as down payment, balance 12-24 mos. 7 day driving trial. Always open
2810 W. MADISON-ST.

CHRYSLER—LATEST 1933 DE LUXE SEDAN, free whlg., float. power, air wheels, radio, etc.; $595; terms, your car in trade. Clark-Oak Motors, 940 N. Clark-st.

CHRYSLER—LAT. '32 IMPERIAL 8 CUSTOM Sedan; float. power, automatic clutch. 6 w. w., side mts. $785. 6811 S. Halsted.

CHRYSLER—'32 CUST. CONVERT. SEDAN. Many extras. A $5,500 car. Our pr. $1,275. SHANESY, DIVERSEY AT SHEFFIELD.

CHRYSLER—1931 IMP. CLOSE COUPLED 5 pass. sedan; 6 w. w., side mts., like new, $695; tms., trd. 2427 S. Mich. Vict. 7954.

CHRYSLER—'33 6 D. L. SEDAN, 6 W. W., fltg. power, aut. clutch, free whlg., $525. WALTON FINANCE CO., 940 MILWAUKEE.

CHRYSLER—SEDAN, 1930, MODEL 65, $195. 1647 S. Crawford. Crawford 3211.

CHRYSLER— 6 '33 DE LUXE SED.; PRIV. party; A1 cond. 4916 Cermak-rd. Cic. 4164.

CHRYSLER—'30, 6 4 DR. SED. $235. WALTON FINANCE CO., 940 Milwaukee-av.

CHRYSLER—LAT. '32 DE LUX. ROADSTER. Side mts.; $100 down. 2209 S. Michigan.

CHRYSLER—1929-75 4 DOOR SEDAN, $215. J. J. Wright, 4743 Cottage Grove.

CONTINENTAL BEACON—'33 DE LUXE coupe; 25 to 30 miles per gallon; will sell very cheap. 3433 Madison-st.

Cord 1932 de Luxe Sedan.
3 window style. Improved series. Side mts., 6 chromium plated wire wheels, brand new white wall tires; upholstery spotless. Beautiful color combination. Actually used only 8 months. Cost $3,840. Only $565. Terms. INDEPENDENT FINANCE, 2701 Madison.

DE SOTO LATEST 1933
4 door, 5 pass. De Luxe Sedan; all shatter proof glass, silk mohair upholstery; new pearl essence finish; wire wheels. Original cost $1,220. Positively like new. Repossessed. Sacrifice $585. 90 day guarantee. 7 day driving trial. Your car as down payment, bal. 12-24 mos. Open eves. till 10 p. m.
3939 WASHINGTON-BLVD.

DE SOTO—1933 DE LUXE COUPE; RUMBLE seat, silver essence finish air whls., dual horn, etc.; had but one owner; must sell immed.; priced low at $515. Terms. NELSEN-HIRSCHBERG, 5133 Irving Park-blvd.

DE SOTO—6, SEDAN, LATE 1932; LIKE new. Only $445; terms. 7130 S. Halsted.

DODGE—1934 COUPE; USED; SPOTLESS, will be sold for the unusually low price of $647.50; terms; your old car in trade. 940 N. Clark-st. Phone Lincoln 8330.

DODGE—'33 MODEL D. P. SEDAN, JUST like new; 5 steel wheels; first class mechanical cond. Bargain. Terms, trade. WEST SIDE BUICK SALES, 4666 Washington-blvd.

DODGE—'32 DE LUXE 4 DR. SEDAN; WIRE whls., loads of extras; can't tell from new; today only $395; terms, trade. S-M Finance, 2625-35 Milwaukee-av. Bel. 3289.

DODGE—1934 DE LUXE SEDAN. USED, like brand new, will sell very cheap as have no use for same at present. Call Imperial Beverage Co. Ph. Brunswick 7739.

DODGE—'33 D. L SEDAN, 6 W. W., DUAL horn, tail light, long whl. base, $515. WALTON FINANCE CO., 940 Milwaukee-av.

DODGE—LATE 1933 2 DR. SEDAN; 8,000 miles. Radio. De Luxe equip. Price $545. Phone Midway 5466.

DODGE—'33 DE LUXE SED.; IN NO WAY can this car be distinguished from new; sacr. for $485; terms. 940 N. Clark-st.

DODGE—'30 6 4 DR. D. L. SEDAN, $215. WALTON FINANCE CO., 940 Milwaukee-av.

The Tribune does not knowingly accept automobile advertising which misrepresents the year of the car. If you wish to confirm the year model of a used car advertised in its columns, secure the serial number (which determines the year model) and telephone the Tribune, Superior 0100, Local 328, for verification.

USED AUTOMOBILES FOR SALE.

BUY RETAIL
AT
WHOLESALE PRICES
From Chicago's Oldest Loop Ford Dealer. Established 30 years.
1931 Studebaker 6 sedan $295
1930 La Salle convertible coupe, radio heater, spotlight, etc. 375
1929 Packard light 8 sedan 265
1932 Studebaker 7 pass. sedan, s. mts. 475
1932 Buick "96" Victoria; side mts. ..615
1928 Hudson sedan 75
GLENN E. HOLMES, INC.,
30 WEST LAKE-ST., at DEARBORN
South Side Branch: 7445 Stony Island-av.

DODGES—15—DODGES
1934-1933
4 dr., 5 pass. De Luxe Sedans; used; double horns, double tail lights, double windshield wipers, all shatter proof glass, new type ventilation, knee action; original cost $979; repossessed; sacrifice; priced down to $595; 90 day guar.; 7 day driv. trial; your car as down payment, bal., 12-24 mos. Op. eves.
3939 WASHINGTON-BLVD.

Dodge 1934 4 Dr. 5 Pass. de
luxe sed., safety glass, knee action, latest type ventilation. Built-in radio, double horns, double windshield wipers, double tail lights, high grade whipcord upholstery; used. Orig. cost $985. REPOSSESSED. This car practically BRAND NEW. Sac. for $695. Your car as down pay., bal. 12-24 months. 90 day guarantee. 7 day driv. trial. Always open.
G. M. S. AUTO FINANCE CO.
4635 WASHINGTON-BLVD.

DODGE—1933 5 PASS. DE LUXE SEDAN. Air wire whls., autom. clutch, free whlg., new type ventilation, safety glass, spotlite; looks, runs like day it left factory; $545; your car as down payment, balance 12 to 24 mos. 7 day driving trial. Always open.
2810 W. MADISON-ST.

DODGE 1933 DE LUXE SED.
Latest series, 115" whlbase., 6 air wheels, smts., dual horns and tail lights, whitewall tires, other equipment. Only used 5 mos. Cost over $1,000. Now $595. Easy terms. INDEPENDENT FINANCE, 2700 Madison.

DODGE '32 SEDAN.
Perfect condition; new tires; new car guarantee; $395. 12-24 months to pay.
2535 S. MICHIGAN-AV.

DODGE—LATEST '33 DE LUXE 4 DR. SED. Long wheelbase, de luxe accessories, safety glass, free wheeling, automatic clutch, beautiful black finish. Sacrifice for $595. BENDER-RIEGER, INC. Dodge Dealer, 933 W. Washington-blvd.

DODGE—5 PASS. 1934; THIS IS A FACTORY official's car and is 100% perfect. Only $695. Terms, your car in trade. CLARK-OAK MOTORS, 940 N. Clark. Ph. Lincoln 8330.

ESSEX—SPORT COUPE, 1931, RUMBLE. This wonderful coupe saw so little service that we defy any one to tell it from a brand new car. It's a real winner at only $275. Studebaker Sales Co., 26th and Michigan.

ESSEX—'31 SEDAN; BEAUT. CONDITION. Mech. and appearance 100%. Free wheel., wire whls., etc. Only $225. Also a '31 coupe. MICH. AVE. CHEV. CO., Used Car Dept.
2210 S. Michigan. Cal. 5819.

ESSEX—1933 TERRAPLANE DE LUXE coupe; rumble seat, whitewall tires, other ext.; car, be taken for brand new; $435. Terms. Nelsen-Hirschberg, 5133 Irving Park.

ESSEX—'31 CHALLENGER SEDAN. THIS car was used very little. Perf. Sac. $225. WALTON FINANCE CO., 940 Milwaukee-av.

FORD V-8's
Dependability—Economy.
Good Looks—Performance.
$100 DOWN, 18 MOS., OR TRADE.
HIGHEST MONTHLY NOTE, $20.
1934 2 doors ....$495-$550
1933 2 doors and cpes ....$435-$465
1933 sedans ....$475-$495
1933 Victorias ....$450-$475
1933 cabriolet $485
1932 cpes, Tudors ....$300-$325
LITSINGER, 925 W. Jackson.
CHICAGO'S LARGEST FORD DEALER.
Over 45,000 satisfied owners.

FORDS—15—FORDS
1934-1933-1932
4 door, 5 pass. De Luxe Sedans. Used. New type ventilation, double horns, double windshield wipers, double tail lights, air wheels, high grade upholstery. Also De Luxe Coupes and De Luxe Tudors. Repossessed. Sacrifice. Priced down to $295; 90 day guarantee; 7 day driving trial. Your car as down payment, balance 12-24 mos. Open evenings.
3939 WASHINGTON-BLVD.

Fords at Bargain Prices.
1934 Demos.; Sedans and Coupes.
1933-'32 Sedans and Coupes. Like new.
1931s. 1930s. 1929s.
SHANESY. AUTH. FORD DEALER.
Diversey at Sheffield.

FORDS—1932—1933
coupes, tudors, fordors. All cars reconditioned and guaranteed. Priced for quick sale. Terms, trade. Open evenings. Ford Dealer, 2538 Michigan-av., Cal. 6420.

FORD—1934 DE LUXE
coupe, rumble seat, used only 2 months. A new car service. Big saving. Michigan Avenue Motors, Inc., 2550 S. Michigan-av.

FORD—V-8 SEDAN, 1932; VERY CLEAN car that is in dandy running order. Many nice extras. It's a very snappy car and the first man in with $345 drives away in it. Studebaker Sales Co., 26th and Michigan.

FORD—1932 TUDOR 4 CYL., MOTOR PERFECT, tires prac. new; uphol. and finish exceptional; at great savings; $95 down. Also '33 Coupes and Tudors; A1; $135 dn. Authorized Dealer's Lot, 1134 N. Ashland.

FORDS—50 1932, 1933, AND 1934S; ALL models and types; best selection in city, at a big saving; terms; trade. LAWDER BROS., 6900 VINCENNES-AV.

FORD—V8 PHAETON, 1932. THE SMARTEST car of its kind in town. Every detail is like brand new. Has extras galore. Special today for $285. FELZ, 907 Diversey.

Ford real 1933 Coupe. Like new. $385. 1132 Diversey.

FORD—1933 DE LUXE TUDOR, $445. JUST like a brand new car. Hurry! 6401 N. Western-av., N. E. Corner Devon.

FORD—'34 DE LUXE TUDOR SED.; DEMO.; guar. same as new; $545. S-M Finance, 2625-35 Milwaukee-av. Bel. 3289.

FORD—V8 '32 DE LUXE COACH; 6 WIRE wheels, side mts.; $335. 3431 Madison.

FORD—1930 TOWN SEDAN; RUNS GOOD; need cash; $130. 3431 Madison-st.

FORD—'31 COUPE LIKE NEW IN-OUT. $185. Set to go. 3039 Sheffield-av.

FORD—'34 COUPE DE LUXE; USED 2 MOS. Will sac. Priv. See. 9655. 2325 W. Taylor.

FORD—'31 COUPE. EXCELLENT CONDITION, $225. Ford Dealer, 1101 N. Clark-st.

FORD—'31 RUMBLE SEAT COUPE, $225. Terms. Residence, 933 N. Crawford.

FORD—LATE '30, RUM. SEAT COUPE, perfect; repossessed. $155. 3945 W. Grand.

Franklin 1932 Supercharged
Airman 4 dr. 5 pass. custom built sed.; 6 wire whls., side mts.; 132 inch wheelb.; hydraulic brakes, synchro-mesh transmission; safety glass; beau. black, de luxe upholst. Orig. cost $2,875. REPOSSESSED. Sac. $695. Your car as down pay., balance 12-24 mos. 7 day driv. trial. 90 day guar. Always op.
G. M. S. AUTO FINANCE CO.
4635 WASHINGTON-BLVD.

FRANKLIN—'33 DE LUXE CUST. BUILT 4 door Airman sedan, Model 16-B; has 6 wire wheels, 2 fender mtd.; free wheeling; supercharger; orig. cost $3,300; our price $975.
Petersen, 2309-13 Michigan.

FRANKLIN—1933 COUPE; RUMBLE, SIDE mts.; also sedan at $645. Terms, trade. FITZPATRICK, 2247 MICHIGAN-AV.

FRANKLIN—'32 7-PASS. CUST. SEDAN, 6 wire whls., side mts., metal covers....$595 TOM O'ROURKE, 2330 S. MICHIGAN-AV.

GRAHAM—1934 2D SERIES DE LUXE 4 dr. sedan; virtually new in every respect. Graham dealer official's car. All latest features. Will sacrifice. Big saving.
MILLER, 4023 Irving Park.

GRAHAM—1933 BLUE STREAK CUSTOM 8 4-dr. sedan; prac. as good as new; little mileage; wire whls.; white wall tires; it will give you a thrill; guaranteed, $695; terms. BIRD-SYKES, 2225 Michigan-av. Cal. 1080.

GRAHAM PAIGE—'29, SMALL 6 SEDAN; mechanically perfect. Spaulding 7963.

GRAHAM PAIGE—'30 D. L. SED. $125. WALTON FINANCE CO., 940 Milwaukee-av.

USED AUTOMOBILES FOR SALE.

BARGAINS.

'31 Stude. sed...$245	'31 Willys 6 sed.$135
'31 Ford rdstr....$165	'30 Olds. sed.....$195
'30 Graham 6 sd.$145	'30 Auburn sed....$95
'29 Nash 6 sed.....$75	'29 Lincoln sed..$195
'28 Buick sed.......$85	'29 Whippet sed...$75
'28 Lincoln sed..$125	'28 Chev. sed.......$85
'27 Cadillac sed...$95	'27 Buck sed.......$50

3344 N. CRAWFORD-AV.

50 USED CAR BARGAINS—ALL PRICES. EMIL DENEMARK, Inc. AUTH. DLR. BUICK, CADILLAC, LA SALLE. 3860 OGDEN-AV. CRAWFORD 4100.

$1 to 1-3 Down or Trade.
Fords, Chevrolets, Plymouths, Dodges, Buicks. Ray F. Schuster, Inc., 3710 S. Western.

Graham '34 8 4 Dr. 5 Pass. de
luxe sed. Latest features. Free whlg., ride control; 6 wire whls., side mts.; heavy duty whitewall tires, chromium tire covers; heater, spotlight, trunk. Used. Beau. dark blue. Orig. cost $1,365. REPOSSESSED. Positively guaranteed like new. Sacrifice for $775. Your car as down pay., balance 12-24 mos. 7 day driv. trial. 90 day guar. Always op.
G. M. S. AUTO FINANCE CO.
4635 WASHINGTON-BLVD.

GRAHAM—LATEST '34 CUSTOM 4 DOOR sed., built-in trunk, steel air whls.; will absolutely pass for brand new. Orig. cost $1,145; our price $795. Used. 1-3 dn., bal. 24 mo.
Petersen, 2309-13 Michigan.

GRAHAM '33 CUST. SEDAN.
Tires, paint, upholstery, motor like new. Repossessed. Only $545. 12-24 mos. to pay.
2535 S. MICHIGAN-AV.

HUDSON—LATEST 1933 DE LUXE 4 DOOR 5 pass. sedan; heater, spotlite; fully equipped; positively like day it left factory; sac. for $495; your car as dn. pay., bal. 12-24 mos.; 7 day driv. trial. Always open.
2810 W. MADISON-ST.

HUDSON—1929 4 DR. DE LUXE SEDAN. Tires perf.; mot. A-1; runs gd.; only $125.
2810 W. MADISON-ST.

HUPMOBILE—SEDAN, 1931. YOU WILL look far and wide to find a Hupp anywhere in town to equal this one. It's the last word for smart appearance and sparkling performance. Today, $345. Studebaker Sales Co., 26th and Michigan-av. Always open.

HUPMOBILE—'31 CONV. COUPE, 6 W. W., chr.; guar. orig. cost $2,250; sac. $290. WALTON FINANCE CO., 940 MILWAUKEE.

HUPMOBILE—COACH '26, $25. PRIV. OWN. Runs per. Ed Shoes, 3221 W. Madison.

La Salle 1931 Sedan.
Custom built. Has 6 wire wheels, side mounts, trunk, etc. Special at $595. Terms arranged. We trade. HEALY MOTOR SALES, 7601 Stony Island. Regent 6004.

LA SALLE—NEWEST STYLE '34 SEDAN. 1 left. Biggest saving in Chicago. Used. '32 V-8 De Luxe 5 pass. Coupe and Convertible Detroit executive cars. $3,000 values at $985. Call 1132 Diversey-blvd.

La Salle '31 Conv. Sedan.
Radio, heater, 6 w. w., to side mts. Car like new. Sac. at $395. 12-24 mos. to pay.
2535 S. MICHIGAN-AV.

LA SALLE—CONV. COUPE, 1931; LOW mileage; for quick sale; will take $1100 less than blue book. See Garage, 1005 S. Sheridan-rd., Highland Park. Phone 280.

La Salle real '33 V8 de Luxe Sedan, $1,485. Well. 7804.

LA SALLE—1931 COUPE, RUMBLE, $495; 1930 conv. coupe, s. m.; tms., trd. $375. FITZPATRICK, 2247 MICHIGAN-AV.

LA SALLE—'30, 7 PASS., EXCEL. COND. James Levy Motors, 2257 S. Michigan.

LINCOLN—V-8 1931 5-PASS. SEDAN. Approximately $4,895 was paid for this well equipped motor car. Original finish without blemishes or scratches. Motor and chassis sound mechanically. Complete equipment includes side mounts, 6 whls., 6 excellent tires, heater, twin horns. Come in and see this low-swung, smartly styled sedan. Today $895. Trms; any make of car taken in trade; all makes. PACKARD, Michigan at 24th. Cal. 7400.

Lincoln '32 and '31 5 and 7
pass. de luxe sedans, 6 wire whls., sidemts., free whlg., high grade upholstery, htr., spotlite, trunk rack. 6 heavy duty whitewall tires. Orig. cost $4,750. REPOSSESSED. Sac. for $895. Your car as down pay., bal. 12-24 months. 90 day guar. 7 day trial. Al. op.
G. M. S. AUTO FINANCE CO.
4635 WASHINGTON-BLVD.

LINCOLN—LATEST STYLE 7 PASS. DE LUXE SEDAN, 6 WIRE WHEELS, ETC. '31. PASS FOR BRAND NEW AND LOOKS IDENTICAL TO '33. COST $5,000. NOW $985; ALSO 5 PASS. SPORT SEDAN AT $595. 1132 DIVERSEY-BLVD.

LINCOLN—'32 V-12 7 PASS. D. L. SEDAN. Lincoln '32 V-8 5 pass. De Luxe Sedan. 1931s, 1930s, 1929s. Low as $375. You can buy the above cars at a greatly reduced price. Liberal terms and trade. AUTH. LINCOLN DEALER. SHANESY, DIVERSEY AT SHEFFIELD.

LINCOLN 1931 DE LUXE
VICTORIA COUPE. A handsome Black car with 6 wire wheels, trunk, spotlight, twin horns and free wheeling. Special at $1,045. Act quick! 5100 BROADWAY.

LINCOLN—LATE '30 TOWN SEDAN; SIDE mts., 6 wire whls., new H. D. General cords; original finish; spotless upholstery; Philco radio; must be seen to be appreciated. Cost about $5,000; sell $675. Terms or trade. 7140 Stony Island-av. Hyde Park 1467.

LINCOLN—'31 CUST. DE L. SED.; 6 WIRE whls., s. m. Will pass for new.......$945 TOM O'ROURKE, 2330 S. MICHIGAN-AV.

LINCOLN—'29 7 PASS., NEW TIRES; PRIV. owner, reas. 5733 Broadway. Ard. 2300.

LINCOLN—'27 7 P. SEDAN; EXTRA GOOD; $100 buys. Tms. 7424 Stony Isld. Pla. 2772.

NASH—DE LUXE SED., '31 5 PASS. IN storage for almost 2 years. We checked it over carefully in our shop. Now recommend it as an outstanding automobile. It's topnotch throughout. Easily worth more than our reduced price of $375. Studebaker Sales Co., 26th and Michigan-av. Cal. 6480.

NASH—BROUGHAM, 1932 AMBASSADOR 8 4 dr., 5 pass. de luxe model with built-in trunk, etc. Hardly driven at all. It cost $2,300. Like new today. Now, $735.
RODGERS, 6035 Broadway.

Nash '33 Std. Sedan, $475
Looks and runs same as day it left show-room floor. Fully equipped. Guaranteed.
2317 S. MICHIGAN-AV.

NASH—1932 DE L. AMBASSADOR 4 DR. Sedan, with 6 artillery wheels, side mts., met. tire covs., dual ignition; beautiful orig. maroon finish perfect; book value on this car is $571; will sac. for $465. NELSEN-HIRSCHBERG, 5133 Irving Park-blvd.

NASH—1929 7 PASS. DE LUXE SEDAN. Perf. motor. $95. Terms, trade. Always op.
2810 W. MADISON-ST.

NASH—LATE 1932 CUSTOM 6 SEDAN. Low mileage. Full equip. Like new thruout. $350. 1647 S. Crawford. Craw. 3311.

NASH—'29 DE LUXE SEDAN, LIGHT 6, new tires, $90. Mrs. Ward. 3356 Adams.

OLDSMOBILE—LATEST 1933 SIX DE luxe 5 pass. sedan; new type ventilation body, steel wheels, double tail light and windshield wipers; can't tell from day it left factory. GUARANTEED like NEW CAR. Sac. $595; your car as dn pay., balance 12-24 months. 7 day driving trial.
2810 W. MADISON-ST.

OLDSMOBILE—'34 CUST. 8 TOURING SED. Builtin trunk, latest knee action, no draft vent., cust. built, cost $1,195, our price $845. Used. Guar. 1-3 dn., bal. 24 months.
Petersen, 2309-13 Michigan.

OLDSMOBILE—6; LATE '32 SEDAN; LOW mileage; will pass for new; guar. $150 dn.; trade. 7140 Stony Island-av. H. P. 1467.

OLDSMOBILE—'30 COUPE, RECON. TIRES, paint, uphol., motor guar. Sac. $140. WALTON FINANCE CO., 940 Milwaukee-av.

OLDS.—SEDAN, LATE '29; RUNS PERFECT, $115. 2847 Washington-blvd. Rm. 307.

PACKARD—'31 D. L. PHAETON. LOADS of extras. A $5,000 car. Now only $975. SHANESY, DIVERSEY AT SHEFFIELD.

PACKARD—'29 SED.; VERY CLEAN CONDITION; driven very little; an opportunity to make a real buy at $295. 6330 Broadway.

PACKARD—'30 D. L. SEDAN, CLEAN, MECHAN. perfect. An unusual buy at $290. WALTON FINANCE CO., 940 Milwaukee-av.

PACKARD—1929 SEDAN; EXCELLENT condition; $95 down. 1422 E. 67th-st.

PACKARD—'27 CLUB SEDAN..........$375 3801 LAWRENCE-AV.

USED AUTOMOBILES FOR SALE.

1934 PLYMOUTHS
$595. '33 De Sotos, '33 Graham Cust., '31 Pierce Arrow, '33 Plys., Chevs., demos., sac. NEWBERRY MOTORS, 1025 N. CLARK.

Packard 1933 Club Sedan.
This is the luxurious Packard "1002." It has received more than usual good care every inch of the mileage it has traveled and represents, from a mechanical standpoint, a more practical value than a new car. Original Packard gray finish and interior equivalent to new. Has 5 wire wheels, twin tail lights and horns, heater, Packard ventilation system. Fully guaranteed. Ask to be shown this car. $1,850. Terms; any make of car taken in trade; all makes. PACKARD, Michigan at 24th. Cal. 7400.

PACKARD LATEST 1931
4 dr. custom sed. Steel wheels. Special broadcloth upholstery. Brewster green finish. '30 5 pass. Custom sed. Elaborate whipcord upholstery. Driven only a few thousand miles by prominent family. Sac. for $395. Your car as dn. pay. Bal. to suit. NO BROKERAGE charge. 7 day driv. trial. LARRY O'ROURKE. OPEN EVES. & SUN.
945 WASHINGTON-BLVD.

Packard '33s and '32s, 5 and 7
pass. de luxe 4 dr. seds. Custom built. 6 wire whls., side mts., heavy duty whitewall tires, chromium tire covers; htr., spotlight, trunk rack; free whlg.; orig. cost, $4,150. REPOSSESSED. Guar. like new. Sac. for $875. Your car as down pay., balance 12-24 mos. 7 day driv. trial. 90 day guar. Alw. open.
G. M. S. AUTO FINANCE CO.
4635 WASHINGTON-BLVD.

PACKARD—1930 CUSTOM 8 SPORT PHAETON, used only during summer. Car in perfect cond.; 6 chrome w. w., trunk rack, tonneau windshield, heater, 2 spotlights, new top. Car will stand most rigid inspection. Priced by private owner. An opportunity to buy a good car cheap. Can be seen at Hill Motor Sales, Packard Dealer, 640 Madison-st., Oak Park. Austin 2100.

Packard Closeout Sale.
1931 Convertible Sedan.
1930 [2] 4 door Sedans.
1929 Club Sedan.
These cars are all in 1st class condition, equipped with side mounts. Terms, trade. West Side Buick Sales, 4666 Washington.

PACKARD—'34 AND '33. CLOSING OUT '34 Sedan, used; '33 Sedan, '33 De L. Super 8 Custom Sport Phateton, tonneau shield. Hardly off floor. Cost to $3,750. Now as low as $1,575. FELZ, 1132 Diversey-blvd.

PACKARD—'32 DE L., CUST. 8, 4 DR. SED. 6 wire whls., side mts., white wall tires, auto. clutch, ride control; orig. cost $2,985; our price for quick sale, $995. Terms, trade.
Petersen, 2309-13 Michigan.

PACKARD—'30 5 PASS. SMALL 8 DE LUXE Sedan. Paint dark blue. Perf. cond. thruout; selling far below the market. For quick sale; your old car as down payment. See Mr. Strand. 4930 Broadway.

Packard '30 5 Pass. Cus. Cpe.
7-40 series; like brand new. $450. NASH SALES, INC., 2426 S. MICHIGAN.

Plymouths—15—Plymouths
1934-1933-1932
4 door, 5 pass. De Luxe Sedans, Convertible Coupes with 6 wire wheels and side mounts; also 2 door, 5 pass. De Luxe Sedans with air wheels, new type knee action, no draft ventilation, free wheeling, automatic clutch and floating power. Used. Original cost $987. Repossessed; sacrifice. Priced down to $295; 90 day guar.; 7 day driving trial. Your car as down payment, balance 12-24 months. Open evenings till 10 p. m.
3939 WASHINGTON-BLVD.

Plymouth 1933 PD 4 Dr. de
luxe sed. Free whlg., floating power, automatic clutch, high grade uphols. Whitewall tires, heater, spotlite, radio. Orig. cost $875. REPOSSESSED. Also '33 de luxe coupe, air whls., tires, rumble seat. Sac. for $485. Your car as down pay., balance 12-24 months. 90 day guar. 7 day driv. trial. Alw. open.
G. M. S. AUTO FINANCE CO.
4635 WASHINGTON-BLVD.

PLYMOUTH 1934 LATEST
knee action, no-draft ventilation, 4 dr. sedan; 6 steel whls., 2 fender mtd. NEVER USED. Trunk rack. Orig. cost $896. Used '33 long whlbse. 4 dr. de luxe sedan. You would call these cars BRAND NEW. Sac. for $545. Your car as dn. pay., bal to suit. NO BROKERAGE charge. 7 day driv. trial. LARRY O'ROURKE. OPEN EVES. & SUN.
945 WASHINGTON-BLVD.

PLYMOUTH—'34 DE L. LONG WHLBASE. sport coupe, used; latest knee action, no-draft vent., free whlg., auto. clutch, floating power, dual horns, rumble seat, full de luxe equip. Orig. cost $840. Our price for quick sale, $620. Guar. 1-3 dn., bal. 12-24 mos.
Petersen, 2309-13 Michigan.

PLYMOUTH—1933 DE LUXE 5 PASS. SED.; spotlite, heater, radio, automatic clutch, floating power, free whlg., safety glass; looks and runs like day it left factory; $445; your car as down payment, balance 12-24 mos.; 7 day driving trial. Always open.
2810 W. MADISON-ST.

Plymouth '33 P. D. Sed., $465
Air whls., shatter prf. glass. Fully equipt.
2317 S. MICHIGAN-AV.

PLYMOUTH—'34 SEDAN; DRIVEN SHORT distance, you would call it brand new. $575; used, also de luxe coach, gunmetal finish, radio equipd. Priced unusually low. 940 N. Clark. Lincoln 8330.

PLYMOUTH—1933 4 DOOR SEDAN, W. W., free whlg.; auto. clutch; runs perf.; $445. BENDER-RIEGER, INC. Plymouth Dealer, 933 W. Washington-blvd.

PLYMOUTH—1932 LATE SERIES, 2 PASS. roadster; blk. with red trim; perf. cond.; pri. party. $260. Merrimac 5198.

PLYMOUTH—4 SPORT ROADSTER; RUMble seat; in exceptionally good cond. Sacrifice for $135. 1647 S. Crawford.

PLYMOUTH—'32 D. L. SEDAN, PERFECT. Saf. glass, fl. power, free whl.; sac. $290. WALTON FINANCE CO., 940 MILWAUKEE.

PLYMOUTH—'31 COUPE, RUMB. SEAT, IN wond. shape; $265, $20 dn., bal. monthly. I. A. C. Finance, 2022 N. California.

PLYMOUTH—'31 4 DR. SEDAN; A-1 CONDITION; $235. 3431 W. Madison-st.

PONTIACS, 1934 LATEST
style, knee action, Fisher ventilation, 4 dr. sedans and coaches; 5 to choose from. Sacrifice for $695. Used. Terms, trade. Guar. WEST SIDE AUTO EXCHANGE,
4635 W. MADISON-ST.

PONTIAC—LATEST '33 4 DR. DE LUXE sedan; wire wheels, new type ventilation body, heater, spotlight, many extras; guar. like day it left factory. Sac. for $545; your car as dn. pay., bal. 12-24 mos.; 7 day trial.
2810 W. MADISON-ST.

PONTIAC—'33 DE LUXE 4 DR. CUST. SEdan. Latest no-draft vent., has all latest impvm., looks identical to a '34 model. Orig. cost, $995. Our price for quick sale, $595. Guar. Trades. 1-3 dn., balance 12-24 months.
Petersen, 2309-13 Michigan.

PONTIAC—CONV. COUPE, 1931; RUMBLE seat, wire whls., s. mts., htr., trunk. Very sporty; $245. Your car as down payment, bal. 12-24 mos. 7 day trial. Always open.
2810 W. MADISON-ST.

PONTIAC—SPORT COUPE, 1931. OWNED by a wealthy family who gave it the very best of attention. Now every detail of the interior and exterior is 100%. Has a sweet running motor. It looks like a $1,000 value. $295. Studebaker Co., 26th and Michigan.

PONTIAC—'34, KNEE ACTION DE LUXE sedan; used so little will pass for new; cost $987; take $635. Arrange terms or trade. Residence, 1258 S. Kolin-av.

PONTIAC—1933 DE LUXE SEDAN; CLEANest car in town; extras galore, priced unusually low at $545; terms, your old car in trade. 940 N. CLARK-ST.

PONTIAC—'32 SPT. D. L. COUPE, 6 W. W., rumb. st., radio; guar. for only $375. WALTON FINANCE CO., 940 Milwaukee-av.

PONTIAC—'33 D. L. SEDAN, RIDE CONTR., low mileage. A real buy at only $525. WALTON FINANCE CO., 940 MILWAUKEE.

PONTIAC—'33 4 DOOR SED.; PRI.; GEN. airwheel. Philco radio; $550. Dor. 5477.

PONTIAC—1931 COACH; $250 TAKES IT. Slumbrick Ford Sales, 1711 W. 95th.

REO ROYALE, 1932
5 Pass. De Luxe Cust. Sedan; 6 wire whls., side mts., Lyon metal tire covers, safety glass, hot water heater. Spec. down cushion uphol. Orig. cost $2,975. REPOSS. Sacr. $575. Terms. Trade. 90 day bona fide guar. WEST SIDE AUTO EXCHANGE.
4635 W. MADISON-ST.

USED AUTOMOBILES FOR SALE.

Look at This for Values.
1933 Ford Coupe $450
1933 Ford Fordor sedan $525
1928 Oldsmobile coach. A1 ....$125
1930 Buick coach $350
1930-31 Ford Tudors, 5 to choose from. B. & W. Ford Dlr., 827 W. 35th. Yds. 6080.

REO—1931 COUPE, ROYAL, 5 PASS, S. M., also royal sedan, side mounts. $495; terms. FITZPATRICK, 2247 MICHIGAN-AV.

ROLLS ROYCE—CONV. COUPE, RBLE. ST., current model. Cannot be told from new. Orig. cost $21,000. Will be sold for $3,150. 415 Aldine-st. Apt. 15-D. Lake V. 8094.

ROLLS ROYCE—5 PASS. CONV. SPORT phaeton. Murphy body. Original cost $22,000. Like new. Sacrifice for $2,500. E. Smith, 4858 Drexel-blvd. Kenwood 7310.

STUDEBAKER—COUPE, 1931. COMM. 8. Rumble seat. Very seldom have you seen an automobile that is 3 years old and has the newness of this Studebaker. Reason is it was in actual service for just a very short time. We checked it over carefully in our shop and can certify that this car will give you new car satisfaction today. Cost over $1,500, but we will sell it out for only $295. Studebaker Sales Co., 26th and Mich.

STUDEBAKER—DICT. 8 SPT. ROADSTER, 1932. Has every modern improvement, rumble st., free wheeling, safety glass, finish has not a war on it. Expensive upholstery. Tires appear unused. Motor was driven just enough to be properly broken in. Has full Studebaker guarantee. Reduced to $495. Studebaker Co., 26th and Michigan.

STUDEBAKER—'34 PRES. CUST. SEDAN. Cost new $1,650. Sell for $1,150. Used. TOM O'ROURKE, 2330 S. MICHIGAN-AV.

STUDEBAKER—7 PASS. SEDAN, 1928; wond. cond.; $95; terms. 1312 S. Michigan.

Stutz Dual-Valve
1932 SPORT SEDAN.
COST NEW, $6,000. OUR PRICE:
$995
Presenting the admirable appearance of those cars whose owners have been exceptionally careful in handling and driving. Has actually had about a season's mileage. Oprs. smoothly and quietly; very fast on the throttle. Has Philco radio. 6 excellent General white wall tires, twin horns, chromed windshield and winter front, roadlight on front frame cross member, trunk on rear. Drive it. Your car or $398 dn. BUTLER MTRS., INC., Terraplane-Hudson Dist., 2419 S. Michigan. Vic. 7600.

STUTZ—8 SEDAN, 1931 DE LUXE MODEL with side mounts and every conceivable extra. Examine this Sedan from bumper to bumper and you'll agree that it still possesses all the original newness. Driven only slightly more than 2 years. A whale of a buy at $445. Studebaker Sales Co., 26th and Michigan-av. Always open. Calumet 6492.

Terraplane '34 4 Dr. 5 Pass.
de luxe sed. Wire whls., free whlg., startex, safety glass; used; high grade uphols.; heavy duty tires; fully equipped. Orig. cost $925. REPOSSESSED. Sac. for $485. Your car as dn. pay. Bal. 12-24 mos. 90 day guar. Al.op.
G. M. S. AUTO FINANCE CO.
4635 WASHINGTON-BLVD.

WILLYS-KNIGHT—1933 DE LUXE VICT. Coupe. 6 wire whls., 2 mtd. forward. Safety glass, heater. Orig. cost $1,671. Sac. for $395. Your car as dn. pay. 90 day guar.
945 WASHINGTON-BLVD.

WILLYS—'33 MODEL 77, DE LUXE 4 DR. sedan; driven very little. A buy at $375. Terms, trade. S-M Finance, 2625-35 Milwaukee-av. Bel. 3289.

MOTOR TRUCKS.

1931 PANELS, 1½ & 1 TON
CHEVROLET
DIAMOND T
INTERNATIONAL
DODGE
G. M. C.
Larger, wider, and higher than the regular stock panels. They will fit your business. Tires, paint, and mechanical condition A-1.
$195 TO $285.
"Free lettering on sides."
RUBY CHEVROLET, INC.,
1422 E. 67th-st. Fairfax 9600.

CHEVROLET—'33 CHASSIS, 157 IN. W. B., dbl. w., closed cab.; low mi.; fine cond.
CHEVROLET—1932 panel ¾ ton delivery; everything in A1 condition.
FORD—1931 pickup; open delivery; used little; new tires; wonderful condition.
FORD—1930 1½ ton open express, long whl. base; a very serviceable outfit.
These trucks are all RECONDITIONED and GUARANTEED. Will sell as low as $75 down or trade. Open evenings. 7140 STONY ISLAND-AV. HYDE P. 1467.

A1 TRUCK BARGAINS!
1933 Chevrolet Stake $425
1932 Fords $400
1931 Fords, 157 inch $375
1931 Ford, 131 inch $350
1931 Ford Chassis $165
MANY OTHERS TO CHOOSE FROM AT REAL PRICES.
B. & W. Ford Dlr., 827 W. 35th. Yards 6080

ONLY $275.
A completely recond. 1931 Chevrolet 1½ ton truck, panel body in handsome maroon. Motor, tires perfect. For any commercial purpose. The week's greatest bargain. Nash Dlr., 7158 Stony Island. Dorch. 2309.

— 70 TRUCKS ALMOST GIVEN AWAY —
We MUST dispose of the best lot of trucks in Chicago. 1930 to 1934 models. International, Dodge, Reo, Chevrolet, GMC and Ford. All ready to work at your prices and terms. All body styles. Open eves. and Sund. WALTON FINANCE CO., 940 MILWAUKEE.

RELIABLE USED TRUCKS FROM A RELIABLE HOUSE.
Many different sizes and types. Lowest rate and down payment. GENERAL MOTOR TRUCK CO. 2525 S. Wabash. Cal. 4545.

CHEVS.-FORDS—COMPLETE STOCK OF 17. '28s to '33s; all models; stakes, panels; cab-chassis, chassis, $60 up. All reconditioned and guaranteed. Terms. Open eves. MICHIGAN AVE. CHEVROLET CO.
2451 S. Michigan. Cal. 5810.

INDIANA 3½ T. DUMP. EXC. COND....$800
Ford, 1½ ton dump, excel. cond.......$275
Diamond 2 ton stake, rebuilt..........$700
Ford, ½ ton panel late model $165
2630 S. Wabash-av. Cal. 6502. Open Sunday.

TRUCKS FOR $35 UP; CHEVS., FORDS, ½ to 1½ tons, panels, stakes, express. Terms as low as $5 down, bal. 12 months. Chev. Dlr., 3838 Roosevelt-rd. Kedzie 2160.

AUTOCAR — COMPLETELY REBUILT; 6 whlr., 10 ton dump body and hoist. 1716 W. PERSHING-RD. VIR. 0210.

FORD AND CHEVROLET—20 LATE 1½ TON chassis with cab and all type of body. Terms. Lawder Bros., 6900 Vincennes-av.

1933 DODGE PANEL, ALMOST NEW; SELL for $90 down or your used car. Dodge-Ply. Dlrs., 1103 Chicago, Evanston. Uni. 2707

FORD—1933 V8 157 INCH CHASSIS WITH cab and dual wheels. Very low mileage. Like new. Lawder Bros., 6900 Vincennes.

FORDS—'29 TO '31 MODEL A PANELS. ATTRACTIVELY PRICED, $95 UP. RAY TENNES, 2451 N. SACRAMENTO-BL.

THE USED TRUCK YOU WANT IS AT 1325 W. Randolph-st. Monroe 6714.

FORD TRUCK—LT. PANEL DELIVERY. $75 will handle. 1130 W. Roosevelt.

REO SPEED WAGON, LIKE NEW, $200. 2640 S. MICHIGAN-AV.

DODGE—'34 1½ TON TRACTOR AND trailer; $200 cash. Stewart 9871.

MOTOR TRUCKS TO RENT & WANTED.

PANEL OR STAKE BODY TRUCKS, ½ TO 1½ tone capacity, for rent without driver; low rates. Phone Delaware 7272.

TRUCK, 1½ T. WITH DRIVER BY DAY OR wk. Reasn. Address G 63, Tribune.

AUTO TIRES.

SLIGHTLY USED TIRES, $1 UP. PASSENGER AND TRUCK. Serlin Tire Co., 1400 S. Michigan-av.

STANDARD BRAND TIRES—SAVE TO 40%. AETNA TIRE CO., 1355 S. Michigan-av.

MOTORCYCLES AND BICYCLES.

1930 HENDERSON AND SIDE CAR, $125. Other bargs. Terms. 3517 North-av.

BIG SALE USED HARLEYS, INDIANS. Terms. Op. eves. Kemper, 1414 S. Michigan.

AUTO ACCESSORIES, REPAIRING.

PERFECT CIRCLE RINGS, 10C EACH. Froehling, 741 N. Wells. Ph. Superior 9752

AUTOS TO RENT AND WANTED.

PRI. PARTY WISHES TO RENT, WEEKLY basis, '34 Chev. 4 dr. Bit. 2100, Rm. 928.

HOME FURNISHINGS.

(See Also Household Appliances.)

Central.

201 E. OHIO, 2D FLOOR.
GRAND RAPIDS FACTORY AND JULY FURN. MART SAMPLES.
ALL NEW—TREMENDOUS DISCOUNTS.
Period Living Room Sets.............$27 to $65
Large Occas. and Lounge Chairs...$3 to $10
6 Pc. Period Bedroom Sets..........$23 to $65
5 Pc. DINETTE SETS...............$7.50 to $20
7-8-10 Pc. Dining Room Sets.......$25 to $95
TWIN STUDIO COUCHES.................$8 to $22
Odd Beds, Dressers, Chests, Vanities...$7.75
Innerspr. Matt., $4.75; Secretaries....$12.50
Chicago Furn. Showrms. Del. 9020. Op. eves.
West Side Showrms., 4636 W. Washington-bl.

. Furniture Mart Samples .
ALL BRAND NEW—AT ½ MFR.'S COST.
Beaut. 2 piece parlor sets. ....$26-$55
5-7-9 pc. din. rm. and dinette sets...$14-$85
8 pc. bedroom sets [all styles]......$19-$60
TWIN STUDIO COUCHES.........$7.50 to $19
Twin beds, chests, vanities..............$5-$7
Wyman Furn. Co. Open eves. to 9. Del. 2882
471 E. Ohio, corner Lake Shore-dr.

CHICAGO FURN. MART, Inc.
WE DON'T INSULT YOUR INTELLIGENCE advertising $150 values for $39. BUT those who have shopped around DO BUY HERE; CONVENIENT CREDIT IF DESIRED.
Retail showroom open 9 a. m. to 5 p. m. Tues., Thurs. eves. to 9 p. m.; Sunday, 10-5.
1110 S. WABASH. Wab. 3959

NEW MFG. SAMPLES. MUST BE SOLD. Liv., din., bedrm. sets, $28. Studio couch, $10. Dinette sets, $9. HUDGIN, 319 West Ohio. Delaware 5824. Open evenings.

GAS RANGES—FROM EXHIBIT FLOOR. Universal, Crown, Detroit Star, others. Heat control, insulated, lighter. Real bargain. Act quick. 445 N. La Salle-st. Delaware 1638.

South Side.

4 ROOMS, $129.50
$10 Down, 18 Mos. to Pay.
All new furniture and rugs.
ALLIED STORAGE
AND FURNITURE CO.,
4312 COTTAGE GROVE.
Drexel 2092. Open Tues., Thurs., Sat. Eves.

BANKRUPT SALE.
Used furniture from wealthy homes. These values cannot last; cash or terms. ROCKFORD FURNITURE CO.
6714 Cottage Grove-av.

BARG. AMER.-ORIENTAL AND IMP. RUGS. New $100 import. rugs, $15, $20, $25, $500, 3 rm. furn., $125. Parlor, bedroom, din. sets, $35-$45. Open eves., Sun. Terms. Rapp Storage & Furn. Co., 5746 S. Ashland.

$5 Down, 20 Months to Pay
3 rms. HI GRADE SAMPLE furn., $89.50. Other genuine bargains in new, used furn. Royal, 4715 Cottage Grove. Open eves.

REPOSSESSED.
3 rooms furniture, $89; other bargains. ENGLEWOOD RUG CO., 6145 S. Halsted. Open evenings.

$395—4 RM. OUTFIT, COMPLETE......$95
Parlor, bedrm., din. rm. sets...........$27
Brkfst. sets, studio couches; cash or terms. Atlas, 6140 Cottage Grove. Open eves. Sun.

UNCLAIMED SALE 9X12 RUGS, $9. Large selection 2 pc. parlor sets, $19. 3 pc. bedroom sets, $18; dinette sets, $8. Goodman's, 6821 S. Halsted. Op. every eve.

—USED, NEW FURNITURE ON CREDIT— Parlor, bedrm. sets, $27; rugs, $10; din. set, $19; radios. Open eves. Main Store ALLIED STORES, 6212 Cottage Grove-av.

RUGS—AX. WILT. VEL., 8X10, 9X12, $12.50 up. Am. ori. boardl., $30 up; Chinese, $75. Klever Shampay Karpet Kleaners, 4633 Cottage Grove-av. Op. Tues., Thurs., Sat. eves.

4 RMS.—FURN. $65. EASY TERMS. GENUine oriental rugs, cheap. Philco radio. S. side comm. house. 4301 Cottage Grove.

4 ROOM OUTFIT, $69.50; EASY TERMS. Will separate. RETAIL FURN. DEPT., KESSEL Bros. Storage, 4034 S. Michigan.

5 STORAGE LOTS JUST RELEASED—ALSO Baby Gr. pianos. Available Storage, Retail Furn. Dept., 7732 Stony Island. Open eves.

OAK DIN. SET, $12; PAR. SET, $25; WAL. bedrm. set, $33; twin beds comp., $35. SCHWARTZ BROS. STG., 7012 Stony Island.

PARLOR SET, $29; 9x12 RUG, $15; BEDrm. set, $28; din. rm. set, $27; all new. NELSON, 6910 COTTAGE GROVE-AV.

RECEIVER'S FURN. AT BARGAIN PRICES. Rugs, $15-$20-$25. Ellis, 6224 S. Ashland.

9 PC. WALNUT DINING SET, 9X12 RUG, odd chair. 2055 E. 68th, 2d. HydeP. 2212.

SACRIFICE FURN. FOR MOD. APT.; VACuum, radio, Buick. Dealer, 7552 Essex, 1-B.

NEW AND USED FURN., JOYCE STORAGE & Furn. Co., 5711 S. Halsted. Open eves.

North Side.

Unclaimed $225 3 Rooms
High grade new furniture, consisting of living rm. set, dinette set, parlor set, rugs, lamps, etc., all for $98. Cash or terms. ROCKFORD FURN. CO. Eves. 9, Sun. 5 p.m.
3041 LAWRENCE-AV.

REPOSSESSED—3 ROOMS OF FURNITURE consisting of living room, bedroom and dinette sets, rugs, lamps, coffee table, pictures, dishes, etc.; originally sold for $475. Will sell for balance due, $245. Wallen Fine Furniture Co., 3300 N. Clark-st.

FURNITURE MART SAMPLES— Par., din., bed. sets, $29; imp. and Am. Orient. rugs, $15-$20-$25; 4 r. fur., comp., $159 cash or terms. Allen Furn. Open eves., 9; Sun., 5.
5822 N. WESTERN-AV.

60 Unclaimed Rugs, $12-$25.
New Heavy Broadloom, $1 sq. yd. Parlor, Dining Rm., Bedrm. Sets, $29. Retail Furn. Dept. Open Eves. Terms. KANE STORAGE CO., 2034 LINCOLN-AV.

IN SCHAULER'S STORAGE,
4644 N. WESTERN, CASH-TERMS.
Sac. imp. Chin. ori. pat. rugs, $10-$25; par., din., bedr., $29; new 4 rms. furn., cost $600, sac. $169. Daily 9, Sun. 5. Retail Furn. Dept.

PRE-AUCTION SALE! ! RUGS, $5; TWIN Studios, $12; Parlor, Bedrm., Dining Sets, Springs, Mattresses, Dinettes, $12. Terms. 3531 N. CLARK-ST. Furn. Outlet. Open daily to 10, Sunday to 6.

— — — — PRE-AUCTION SALE — — — —
$450 NEW 10 P. OAK REFEC. DIN., $137; 9X12 GENU. ORIENTAL RUG, $35; USED. 2433 Irving Pk.-blvd., Jones. Eve. 10, Sun. 5

THREE ROOMS, COMPLETE, $95. TERMS. Nelson Bros. Storage and Furniture Co. 6310 BROADWAY.

MAPLE BABY BED AND MATTRESS, LIKE new; also stroller. Longbeach 3690.

RUGS, DRAPES, FURNITURE OF 3 ROOM apt.; no dealers. Buck. 9090.

Northwest Side.

Buy Direct—Save Up to 50%.
Dining room, parlor suits, $49.50 to $300. Thousands of odd pieces to select from, including Occasional Chairs, Lamp Tables, End Tables, Occasional Tables, Odd Davenports, Dinette Sets, Love Seats, Desks, etc.
EVERY ITEM MADE IN OUR FACTORY.
HOMER BROS.
FURNITURE MFGRS. AND RETAILERS THAT SELL DIRECT
3053 W. GRAND-AV.
At Sacramento-bl. Tues., Thurs., Sat., 10 p.m.

SELLING OUT FCTY. FLOOR SAMPLES OF fine furniture and rugs, living rm., bedrm., dining rm., rugs, etc. Save ½; cash or terms. HOME FURNITURE MART, 3660 Irving Pk.-blvd. Open eves. 10, Sun. 4.

MUST SELL WITHIN 1 WEEK $10,000 worth of parl., dining, dinette, bedrm., studio couches, rugs, etc., at unheard of prices. Cash or terms. Open daily 10, Sun. 4. Baer Stge., Furn., 1927 Milwaukee-av.

VERSCHOORE STORAGE, 4040 N. KEDzie—Must dispose of all new parlor, dining, bedrm., dinette sets, rugs, gas stoves. Retail Furn. Dept. Open eves., Sun. till 4.

BRAND NEW FACTORY SECONDS—PARlor set, $28; 3 pc. bedroom set, $26; Coxwell lounging chair and Ottoman, 2 pcs., $10, M. FINE & SONS, 1000 Milwaukee-av.

West Side.

Factory Clearance Sale
FURNITURE, RUGS AT ½ PRICE.

100 parlor set...$39	Wal. 3 pc. bedrm.$39
200 parlor set...$59	Rugs, 9x12 ....$16
7-8-9 pc. din. set.$42	TERMS IF DESIRED.

PINK FACTORY DISTRIBUTORS.
Open eves., Sundays. 4535 Washington-blvd.

IN TUFTS BUILDING—FURN. DEPT.— Beaut. par., bedrm., dining sets, $39; rugs, dinette sets, studio couches; cash or terms. 4444 W. Madison. Open eves. and Sunday.

USED-NEW FURN.—OAK DINETTE, $10; rugs, $9. Many bargs. Berg, 364 N. Cicero.

FOR SALE—9 ROLLAWAY BEDS CHEAP. Phone Haymarket 2196. 1441 W. Adams.

RADIOS, SUPPLIES AND SERVICE.

ALL TYPE AUTO RADIOS, $6.95 UP. Largest stock of auto sets in city. CHICAGO SALVAGE STOCKS, 509 S. State.

$1 WK. BUYS NEW 1935 AUTO RADIO. Motorola, Philco, Zenith. Free installation. 5661 W. Lake-st., 106 S. Marion, Oak Park.

RCA 10 TUBES EXCHANGED; WAS $167, now $69.50 with tubes; terms. LYON & HEALY, 243 S. WABASH-AV.

AUTO RADIO—7 T. PHILCO, ALL ELECT., $19.75. 601 Washington-blvd. 5955 B'dway

1934 AUTO RADIOS—NOTHING DOWN, $1 week, installed free. 1733 Chicago-av.

AUTO RAD.—MOTOROLA ALL EL., $17.95. Economy Tire & Radio, 3100 S. Michigan.

FOR VACATION—38 4 TUBE MIDGET. comp.; guar.; $6.75 ea. Factory, 917 W. 63d.

16 TUBE TWIN SPEAKER, ALL WAVE Midwest; bargain. 24 N. Wells-st.

Service, Repair, Etc.

$1 COMPLETE HOME RADIO SERVICE Put set in A1 cond.; work guar.; any set. South, southwest, southeast. Englewd. 4449. NORTH, northwest, west. LINCOLN 8854.

50C RADIO SERVICE—50C Any place; work guaranteed. Albany 2898.

COLLECTIONS.

COLLECTIONS EVERYWHERE — NO COLlections, no charge. Cash or loans on notes, mortgages and accounts. United Mercantile Serv. of Amer., 140 N. Dearborn. Cen. 3466.

TYPEWRITERS AND SUPPLIES.

PORTABLE, $12.50; UNDERWOOD......$18 Others, $5. 170 N. La Salle-st.

HOUSEHOLD APPLIANCES.

Electric Refrigerators.

MFRS.' OUTLET SALE.
75 reconditioned and floor samples to move at once. GENERAL ELECTRIC, NORGE, KELVINATOR, FRIGIDAIRE, SERVEL, ZEROZONE, COPELAND, ALASKA, $69 and up. Terms. Guaranteed. Open evenings. Sund.
712 W. JACKSON-BLVD.

BARGAINS GALORE.
$29.50—$39.50—$49.50.
At these low prices you can afford to own an elec. refrig. right now—Frigidaire, Copeland, Frost King, Nordic, Zerozone, Servel and others. Big discount on Norge Crosley, Grunow, Spartan, floor samples. Terms as low as 17c per day. 110 N. Wells-st.

King Kold Refrigerators.
FLOOR AND USED MODELS, $49.50. COMPLETE INSTALLATION. CAN. 4266. Factory Showroom, cor. 23d and Western-av.

— — — — SELLING OUT — — — —
Norge, new, factory guartd. 1933 models at lowest prices. Used refrigs., $29.50 up. Terms. 1541 Devon-av. Open eves.

201 E. OHIO-ST., 2D FLR.
New nationally known refrig.; floor samples. Big discount. Guar. Terms. Open evenings.

REPOSSESSED FRIGIDAIRES, KELVINAtors, Norge. Your choice, $38. 6343 S. Halsted. 4121 W. Madison, 3125 Lincoln-av.

NEW 1934 NATIONALLY KNOWN ELEC. refrigs., floor samples. Guar. Save up to 1-3; E. Z. terms. 201 N. La Salle, 1st flr.

BRAND NEW REFR., $79; FRIGID., $50; used Zerosons, $29; Copeland, $39; Norge, $69. G. E. low pr.; tms. 7741 S. Halsted; eves.

12 REPOSS. WESTINGHOUSE, NORGES, Crosleys at less than ½. Guar. 18 Zerosones, $20. 320 W. Huron. Open Sunday.

MUST DISPOSE OF BEAU. REFRIG.; $30.50 each. 446 N. Clark. Open eves., Sun.

Washing Machines.

RENT A MAYTAG WASHER AND SAVE MONEY. SEELEY 7466.

SQUARE TUB ALUMINUM MAYTAG, SOFT balloon rolls; $27.50. 2934 Lincoln-av.

SQUARE TUB MAYTAG, $20; THOR, $15; 25 others, $10. 3021 Lincoln-av.

THOR WASHERS, $29; MANGLES, $15; used washers, $9. 3448 North-av. Alb. 0140

MAYTAG—NEW, WITH BALLOON ROLLS, $39.50; terms. Hay. 8250. 712 W. Jackson.

Vacuum Cleaners.

BRAND NEW VACUUM CLEANERS, $9.50. 2722 W. DIVISION. BRUNSWICK 1847.

ALL MAKES VACUUM CLEANERS, $9.95, at our factory, 1214-18 N. Wells. Lin. 8118.

VACUUM CLEANER—1934 MODEL; COST $89; will sacrifice, $20. Cedarcrest 4080.

Miscellaneous.

4 D. C. 12 M. OSCILLATING FANS, FINE condition. Cheap. Lake View 9093.

MUSICAL INSTRUMENTS.

Pianos and Players.

COME DIRECT TO KIMBALL'S GREAT PIANO FACTORY. SAVE UP TO 50%. New smallest size upright, latest style, less than 7 octaves; now only $98.50. Over 100 used upright pianos, $20 up. Terms $1 weekly. KIMBALL FACTORY, 2631 W. 26th-st. Open this evening until 9 p. m.

GOOD MAKE USED PIANOS FROM $25 and up at CABLE PIANO CO., 303 S. Wabash. Harrison 1644.

$150 CASH TAKES MY $1,350 GRAND piano, fine condition. 5408 W. North-av.

$165 TAKES MY BEAUT. BRAMBACH grand piano, like new. 6252 W. Grand-av.

WANTED FOR CASH — USED GRAND PIANO. VAN BUREN 6878.

MASON & HAMLIN—LIKE NEW. BARG. Moist Piano Co., 8th flr. 209 S. State-st.

USED GRAND—LIKE NEW. $150 CASH. WYMAN'S, 604 Republic Bldg., 209 S. State

WANTED TO BUY.

ULTRA VIOLET RAY MACH., OR LAMPS. Must be chp. Call Dor. 2801 bef. 1 p. m.

WANT 10,000 CMF MULTI-VANE FAN. PAUL SMITH, Center Junction, Ia.

AUTOMOBILES WANTED.

SPOT CASH IN 10 MINUTES
FOR ALL CARS YOU BRING IN [NO RED TAPE]. CALIFORNIA DEALERS WAITING.
TOM O'ROURKE,
2330 S. MICHIGAN-AV.

WANTED—100 USED CARS. ALL MAKES, ALL MODELS. SPOT CASH. QUICK ACTION. VAN B. 3200. ALW. OPEN.
2810 W. MADISON-ST.

CASH FOR YOUR CAR.
Highest prices paid. No waiting. We pay off your notes plus cash for equity. 2919 W. MADISON. KEDZIE 6368.

CASH FOR YOUR CAR. Highest prices paid. We pay off notes and give cash for your equity. Phone Col. 2298. CERTIFIED AUTO SALES, 4701 W. Madison.

MOST CASH FOR YOUR CAR. 5 MINUTE service—no red tape. If you can't come in, CALL US — WE'LL COME OUT. 6051 Cottage Grove. FAIRFAX 1426.

PLYMOUTH OR DODGE—LATE '33 OR '34; de l. sedan, priv. pty.; cash; no trade. Munson, Cass Hotel. Friday only.

WANT MOST CASH FOR YOUR CAR? SEE STONE, 4950 N. Western. Rav. 0774.

HAVE $125 CASH AT ONCE FOR '29 OR '30 Chev. or Ford for trip. Hyde Pk. 7098.

WANTED—JUNK AUTOS AND TRUCKS. Call Edgewater 2191 until 10 p. m.

HIGHEST CASH PRICES FOR YOUR CAR. Titus, 5710 Broadway. Longbeach 2929.

PRIVATE PARTY WANTS FORD OR Chev., 1930-1931, for cash. Laf. 1329.

WANTED '30-'31 FORD SEDAN $150 CASH. No dealers. Fairfax 0318.

PRI. PARTY WILL PAY CASH, 1931 FORD or Chev. cpe. No dealer. Maywood 1586.

WANT USED FORD OR CHEVROLET—WILL pay cash; private. Ravenswood 8443.

WILL PAY UP TO $250 CASH FOR A good used car. Phone Crawford 3311.

$25 MORE FOR USED CARS OR TRUCKS. 6956 S. HALSTED. WENTWORTH 1900.

WTD.—SMALL LIGHT SEDAN IN GD. CON. Pay cash. 4800 Kenmore-av., Mr. Clark.

AUTOMOBILE LOANS.

Cash in 10 Minutes
ON YOUR AUTOMOBILE OR TRUCK. LOW LEGAL RATES. CONFIDENTIAL—NO RED TAPE. 19 YEARS SAME LOCATION.
WINTER-HIRSCH,
1842 S. Michigan-av.
Calumet 4586. Under State Supervision.

INLAND INVESTMENT PLAN, 11TH FLR., Chicago Motor Club Bldg., 66 E. S. Water-st., Rand. 7990.; Oak Park Branch, 747 Madison-st., Oak Park. Austin 0078.

..............$50 TO $300..............
Legal rates. Under state supervision. 5710 BROADWAY. LONGBEACH 2929.

AUTOMOBILE TRAILERS.

SALE OR RENT—WINGED HOME, LOWest, lightest trailer, slpg. 4 on level. 100% insul. against heat, cold. Scien. Bal. to trail Ford or Chev. without added leaves or sprgs. No road sway. Textile leather cover. Alw. open. 2640 S. Michigan.

SILVER DOME TRAILERS— America's Outstanding Coach Value. 3 models displayed. See them today. 5711 Cottage Grove. Hyde Park 6816.

TRAILERS VACATION. TRAILER COACHES. Factory. 5845 S. Oakley. Pros. 7636.

AUTO CREDITS FOR SALE.

WILL SELL MY $200 CREDIT ON '34 Plymouth for $100. Keys. 9051, 7-9 p. m.

WILL TRADE PLYMOUTH CREDIT FOR used car or cash. Lake View 6095.

CHEV. $150 CRED.; WILL TAKE USED CAR or sac. for cash. Address S C 311, Tribune.

TERMS OF SUBSCRIPTION OF THE TRIBUNE.

Orders for mail subscription must be accompanied by remittance to cover.

Rates in Illinois [outside of Chicago], Indiana, Iowa, Michigan, and Wisconsin:

Daily without Sunday, one year, $5.00; six months, $2.50; three months, $1.25; two months, $1.00; one month, 50 cents.

Daily with Sunday, one year, $12.50; six months, $6.25; three months, $3.15.

Sunday only, one year, $7.50; one month, $1.00.

Rates of subscription in postal zones 3 and 4 [measured from Chicago], outside of Illinois, Iowa, Indiana, Michigan, and Wisconsin:

Daily without Sunday, one year, $7.50; one month, $1.00.

Sunday only, one year, $7.50; one month, $1.00.

Daily and Sunday, one year, $15.00; one month, $2.00.

Rates of subscription in zones 5, 6, 7, and 8 [measured from Chicago], Canada, Mexico, and foreign:

Daily without Sunday, one year, $12.00; one month, $1.50.

Sunday only, one year, $7.50; one month, $1.00.

Daily and Sunday, one year, $19.50; one month, $2.50.

Give postoffice address in full, including county and state. Remit in express money order, draft or in registered letter at our risk to The Tribune Company, publishers, Tribune Square, Chicago.

We cannot be responsible for currency sent through the mail.

Persons wishing to take The Tribune by carrier may order it by postal card or telephone Superior 0100. When delivery is irregular make complaint.

All unsolicited manuscripts, articles, letters, and pictures sent to The Tribune are sent at the owner's risk and The Tribune Company expressly repudiates any liability or responsibility for their safe custody or return.

MEMBER OF THE ASSOCIATED PRESS.

The Associated Press is exclusively entitled to the use for publication of all news dispatches credited to it or not otherwise credited to this paper, and also to the local news published herein.

All rights of republication of special dispatches herein also are reserved.

Chicago Daily Tribune.
THE WORLD'S GREATEST NEWSPAPER
FRIDAY, AUGUST 3, 1934.

Hitler Seizes All Power as Germany Mourns Death of President Hindenburg—Gen. Johnson Speaks at Fair

[Acme Radiophoto.]

HITLER SEIZES ALL POWER FOLLOWING DEATH OF GERMAN PRESIDENT. Adolf Hitler (center), Oskar Hindenburg, son of president (tall man next to Hitler), and officers leaving Neudeck castle in East Prussia after chancellor visited dying president. Hitler is merging the offices of chancellor and president. *(Story on page 1.)*

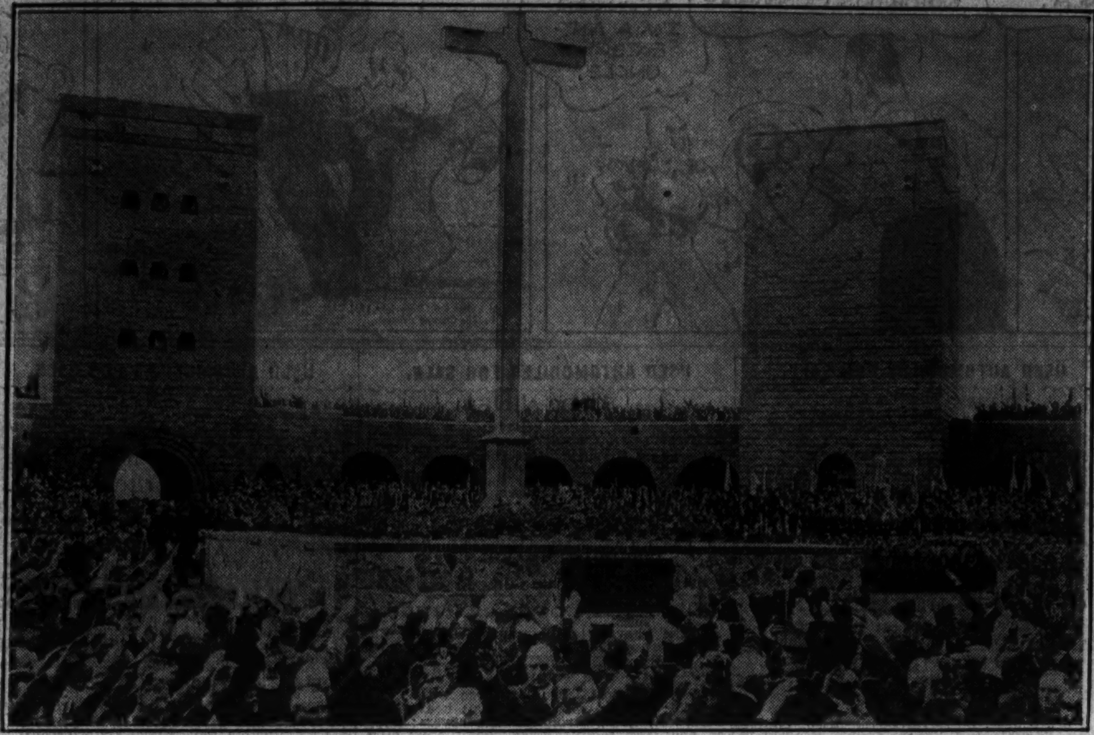

[Acme Photo.]

HINDENBURG FUNERAL TO BE TUESDAY; BODY WILL LIE IN MONUMENT. The fortresslike memorial at Tannenberg, where body of German president will be placed after state funeral next Tuesday. The memorial marks the spot where Hindenburg's army turned back the Russians twenty years ago. *(Story on page 1.)*

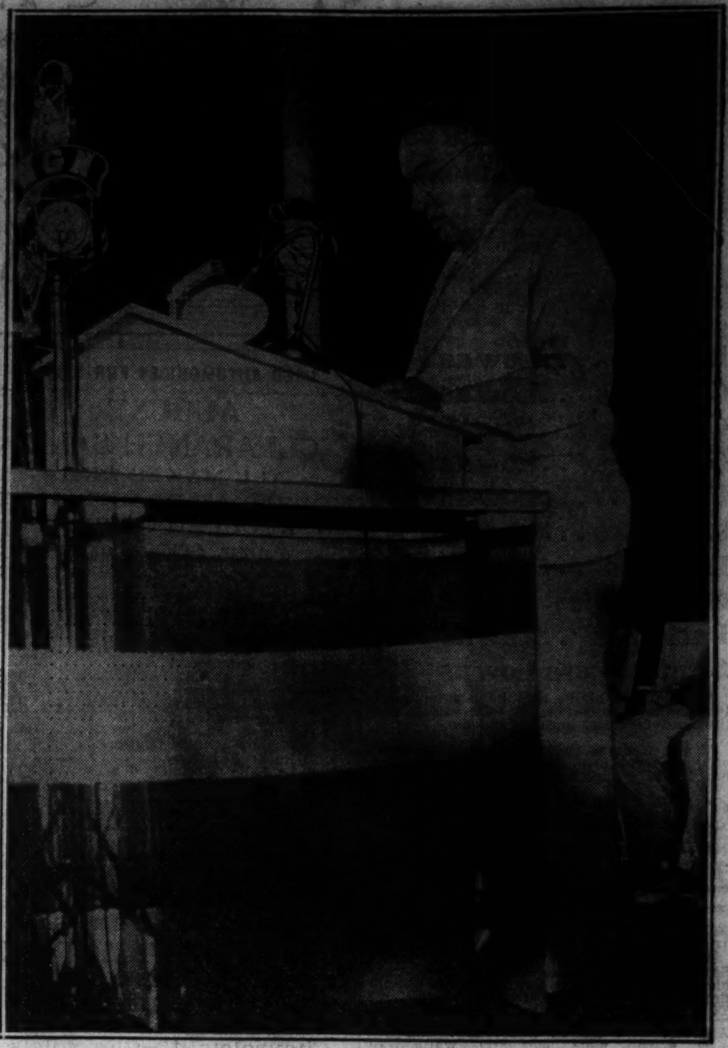

[TRIBUNE Photo.]

JOHNSON DEFENDS NRA IN FAIR ADDRESS. Gen. Hugh Johnson, the national recovery administrator, as he spoke last night at Lagoon theater, defending the NRA and Roosevelt recovery policies. *(Story on page 5.)*

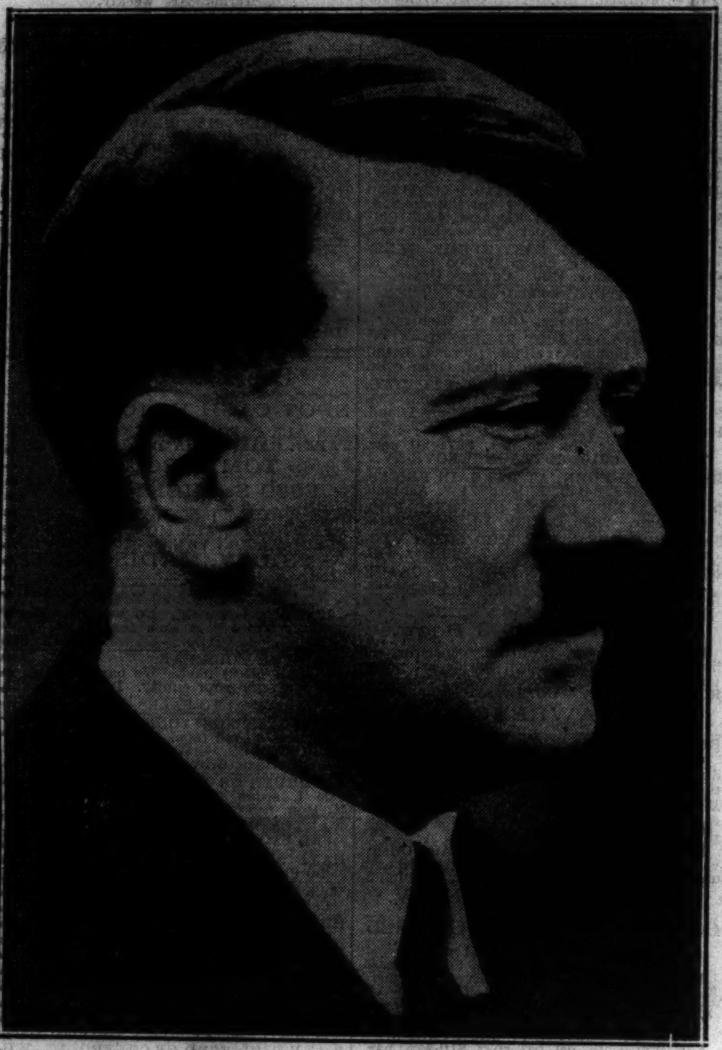

PICKS HIMSELF AS HINDENBURG SUCCESSOR. Chancellor Adolf Hitler of Germany, who has taken over the presidency and won pledge of allegiance from army. He thus becomes the world's most powerful dictator.
[Acme Photo.] *(Story on page 1.)*

[Underwood & Underwood Photo.]

GERMAN NATION MOURNS PRESIDENT'S DEATH. President Hindenburg (left), who died at age of 86, shown during the world war with Gen. Ludendorff, his chief of staf in struggle to defeat the allies. *(Story on page 1.)*

[TRIBUNE Photo.]

BEGIN IRISH GIRL BEAUTY CONTEST AT FAIR. Mary Langdon (left) and Mollie Maloney, victors in preliminary contest at Irish village last night. The final victor will rule over Irish day on Aug. 15. *(Story on page 7.)*

CARRY OWN CLUBS AS CADDIES GO ON STRIKE. Rena Nelson (left), Chicago district woman's champion, and Mary Keirnan of Glencoe on Exmoor golf course yesterday as 160 caddies walked out demanding more pay.
[TRIBUNE Photo.] *(Story on page 1.)*

[Associated Press Photo.]

OPPOSES WOMAN. T. H. Moonie, Democrat, to battle Mrs. William Langer in North Dakota. *(Story on page 9.)*

[Harris & Ewing Photo.]

TO RETIRE SOON. Rear Admiral R. H. Leigh, former fleet commander, to leave service Sept. 1. *(Story on page 14.)*

[Harris & Ewing Photo.]

DEMANDS FEALTY. Gen. von Blomberg, German war minister, pledges army to support Hitler. *(Story on page 1.)*

[Acme Photo.]

HISTORIC PICTURE SHOWS HITLER ON DAY GERMANY WENT TO WAR. Recently discovered picture showing Hitler (in circle and in enlargement at right) in crowd outside Field Marshals' hall, Munich, on Aug. 2, 1914, when war announcement was made. He was then an humble artisan. *(Story on page 1.)*

[TRIBUNE Photo.]

TRUCK "FREIGHT TRAIN" SEIZED AS THE POLICE ENFORCE STATUTE. Truck and trailer 56 feet 4 inches long, one of four seized yesterday when police began enforcing law governing vehicle dimensions. This conveyance is 16 feet 4 inches longer than the legal limit. *(Story on page 10.)*

GOVERNMENT INSTALLS INSECT TRAPS HERE. A. R. Peterson, 7939 Ridgeland avenue, examining one of 1,200 traps installed by the government in war on Japanese beetle, a recently imported pest. *(Story on page 10.)*

MINNEAPOLIS CONTINUES TO LIVE UNDER MUZZLES OF TROOPS' GUNS. Minnesota National Guardsmen who are on 24 hour duty in the truck drivers' strike catching a little sleep in a churchyard while some of their unit stand guard. The machine guns are in position for instant use.
[Acme Photo.] *(Story on page 8.)*